The Only Sunday Real Estate Section Published in Los Angeles

Los Angeles Times

REAL ESTATE - INDUSTRY - DEVELOPMENT

SUNDAY MORNING, NOVEMBER 17, 1929. *

LOS ANGELES BOARD FIGHTS ADDED REALTY TAX

GREATER BURDEN FEARED AS PROPERTY MENACE

[illegible] Plan Survey for Study of Taxable Property With View of Remedying Conditions

[illegible] that any additional tax levy on real estate, which [illegible] more than 80 per cent of the total tax burden, [illegible] values and thereby seriously affect all general business, the Los Angeles Realty Board, by unanimous action on the part of its board of directors, has gone on record as [illegible] any efforts on the part of single tax and other tax-[illegible] to further encumber real estate with in-

[illegible] where single tax has [illegible] unsuccessfully were [illegible] British Columbia [illegible] subsequently abol-[illegible] after great harm [illegible] have been done. In [illegible] property was sold [illegible] the taxation [illegible] resumed, but [illegible] on hand several [illegible] worth of real [illegible] had been taken in on [illegible]

[illegible] that if all per-[illegible] and solvent [illegible] with 50 per cent [illegible] of improvements, were [illegible] the result would [illegible] of some $1,920,-[illegible] tax roll of real es-[illegible] remaining half of the [illegible]. This in Los Ange-[illegible] mean an increase [illegible] per cent.

[illegible] of decreasing [illegible] and its institu-[illegible] receive necessary [illegible] was recognized by [illegible] directorate, and [illegible] tax revenue sources [illegible] transferred from one [illegible] to another. In [illegible] would affect every [illegible] small home owner [illegible] and large land own-[illegible] office buildings, fac-[illegible] under homes.

[illegible] TO BE STUDIED

[illegible] to equalize the tax [illegible] Realty Board, in ad-[illegible] additional taxes [illegible], through a com-[illegible] a survey of taxable [illegible] the hope that a [illegible] taxation system can [illegible] a general dis-[illegible] present scheme. This [illegible] a brief with the [illegible], which has [illegible] to receive and [illegible] survey.

[illegible] Acres [illegible] Purchased by [illegible] Company

[illegible] (Exclusive)—[illegible] real-estate de-[illegible] the week announced [illegible] acres to the [illegible], which is to [illegible] future for location [illegible] of talking pic-[illegible] of the old Amesloy [illegible] in the ninety-acre [illegible] situated on Bur-[illegible] and Louise street [illegible] Chatsworth branch [illegible] Pacific Railroad. [illegible] officials make no [illegible] of their [illegible] studio will [illegible] the tract. Christie, [illegible] Universal and Mack [illegible] the last few years [illegible] in the San Fer-[illegible]

New Directors Elected by Local Organization

Officers Fight Increased Realty Taxes

The Los Angeles Realty Board last week elected six n w members to its board of directors to serve for two years and also re-elected four present members to two-year terms. They will meet within two weeks and select officers for the coming year. Newly elected board members pictured here are Leroy C. Ackley, J. H. Allen, Frank S. Kadletz, S. P. Lev, C. R. Read and D. D. Sayer, Jr. Those re-elected are W. D. Cochrane, N. J. Cordary, Dan E. Lane and John A. Westrom. These men will serve with the following hold-over directors: Mason Case, M. C. H. Clinch, W. E. Dimmick, Ayers J. DuBois, Harold G. Ferguson, Clem S. Glass, C. W. Grant, E. Avery McCarthy, Robert Mason, W. L. Pollard and G. D. Robertson. Mason Case, president, and Tom Ingersoll, secretary, of the local board and its headquarters at 1137 South Grand avenue also are pictured above. The directors are engaged at the present time in waging opposition to movements declared afoot to increase taxes on realty.

FACT AND COMMENT

RAILROAD and steamship officials, hotel operators and automobile club executives, after careful study, predict that this winter's tourist season will bring to Los Angeles the greatest influx of visitors in the history of the city.

Every visitor is a potential purchaser of Los Angeles real estate. He may not be in a position to immediately make his home here but he can be sold on the desirability of a permanent residence in the Southland to take effect as soon as his business and personal affairs permit. Further he can be shown that property, particularly in high-class residential districts, is, in all probability, priced much lower today than it will be three, five, ten years hence.

Most of the far-seeing permanent residents of Los Angeles already own their own homes or property on which they are making plans to build a residence. Those permanent residents who are not in this category are not the best prospects in the world. They are too close to the situation to obtain the right perspective on the golden opportunities in real estate.

It is the visitor from the East, the Midwest and the South, where development is measured in terms of decades and not in years, who can quickly grasp the significance of the situation.

The real estate man who takes cognizance of the unprecedented tourist influx this winter and acts on it accordingly, should reap a rich harvest.

Judge R. M. Widney

Judge R. M. Widney, who died Thursday, was Los Angeles' first real estate man in the modern sense of the term.

Judge Widney opened, if not the first, one of the first offices in the then town of 2500 persons, devoted exclusively to the sale of real estate. He put one of the first subdivisions in Los Angeles on the market along about 1870. The acreage he subdivided was in the San Fernando Valley near the present town of San Fernando. He built the first house in what has become Santa Monica.

True to the best traditions of real estate men, Mr. Widney worked unceasingly for those public improvements which in-

(Continued on Page 2, Column 4)

TRANSFERS OF BUSINESS UNITS MADE

Realty Firm Lists Many Deals Totaling in Excess of $500,000

Deals in business and income properties amounting to more than $500,000 were closed during the past week by Burton & Co., according to B. A. Burton, president of the organization.

One of the most noteworthy sales was that of the business property on Pacific Boulevard in Huntington Park, occupied by the Federal Outfitting Company, and Zinke Shoe Store, comprising a one-story brick structure, which was disposed of to E. L. Sheets for $135,000. The apartment-house at 1417 North Bronson avenue, Hollywood, was sold to the Surety Mortgage Company for $100,000.

The unimproved business lot at Seventy-sixth street and Central avenue was purchased by Gertrude Gilmore for $15,000. C. M. Weidess purchased the business site at Angeles Mesa and Fifty-fourth street, upon which he plans to start the immediate construction of a large store room. The amount of purchase was $25,000. The building occupied by the Citizens' National Bank, at Washington and Arlington, was purchased by the banking company for $130,000. This includes the land and building. E. W. King bought fifteen lots in South Gate for $27,000. Monroe Moss acquired a business site on Whittier Boulevard between Hillview and Indiana, for $25,000.

In addition to these transactions, the residence at 530 South Rossmore was bought by J. W. Nykrantz for $55,000. The amount of the week's transactions, including the residential deal, amounted to $542,000.

PRIZE-WINNING PLANS ANALYZED

Architect Gives Professional Views of Local Display

California Entries Declared Best of All Groups

Exhibition Free to Public on Weekdays and Sundays

(Robert Dennis Murray, A.I.A., in the following article, comments from a professional architect's viewpoint on the Los Angeles Times exhibition of prize-winning designs in the 1929 National Better Homes Architectural competition. The exhibition is open week days from 9 a.m. to 9 p.m. and Sundays from 2 to 5 p.m. and is free to the public.—Ed.)

To quote an article by Kenneth Murchison of New York that was published in one of America's leading architectural magazines, "The Poor Old East." Western architects, like western football teams, recently took the measure of the eastern architects in the national better homes architecutral competition. First and second prizes went to Los Angeles architects; H. Roy Kelley winning the first one and Harrison Clarke the second.

In going through the exhibit of drawings that is sponsored by the Los Angeles Times in the Architects Building you will find many other designs almost as good as those of Mr. Kelley and Mr. Clarke. Thirteen districts were represented in this competition and it is interesting to note the difference in style and arrangement.

PERFECT IN DESIGN

First look at Mr. Kelley's plan, the prize winner. Then sit down and try to find something wrong with it. Mr. Kelley made a bold bid for fame this time by handing in a Southern Creole type house. This design, though different in style from the other Southern California entries, has many of the same characteristics. The plan is beautifully worked out. There is an economy of space and a disposition of various room with an idea as to views and exposures that is far superior to any of the eastern designs.

The other plans from Southern California are all beautifully worked out too. Most of them are the Mediterrianean type with early California precedent as inspiration.

In the southwestern district we find a real western type of architecture. The plans are rambling and not at all economical. They seem to have followed the English precedent, with a bit of Spanish worked in.

IN PACIFIC NORTHWEST

From the Pacific Northwest the plans are more compact and fairly well arranged. Here we find the colonial and English precedent, but there has been an attempt made to be too unusual.

The plans from the southern central States are not particularly well thought out. In these designs we find the English precedent, but there is a lack of originality.

New England has given us some plans tnat show unity of character. They are well planned although there is not much originality.

The designs from the north central district—mostly from Chicago—are decidedly middle western in character. They lack the professional feeling that the Southern California drawings have. The plans

(Continued on Page 2. Column 1)

Business Unit Changes Hands in Realty Sale

Coldwell, Cornwall & Banker announce the sale at a reported price of $50,000 of the property at 5719-5721 Pasadena avenue, in the Highland Park district. The lot is 50x150 feet and is at present improved with a two-story building housing several merchants. A. Rothblatt was the seller and Urban Properties Company the buyer.

Simultaneously with the closing of this sale, Coldwell, Cornwall & Banker, in conjunction with McNeny & McNeny, leased the property to F. & W. Grand 5-10-25-Cent Stores, Inc., for a long period of years, commencing in 1932, at which time the buyer is to erect a one-story and basement building to house the rapidly expanding chain store.

F. & W. Grand is contracting to pay an aggregate rental over the period of the lease of approximately $250,000.

The sale of this property was handled by Richard L. Lauter of the office of Coldwell, Cornwall & Banker.

Two Ranches in Simi Valley Change Hands

MOORPARK, Nov. 16. (Exclusive.)—Two important land deals have been completed here. S. C. Graham bought the ninety-five-acre Herbert McCarty ranch in the Fairview section, and Frank Everett bought the fifty-two-acre walnut farm of Joe Oliver, on Los Angeles avenue. The McCarty property brought $27,500. The Oliver ranch sale was a cash transaction. The price was not announced. With the ownership of the McCarty ranch, Graham's holdings here are now about 800 acres. The McCarty tract is planted to apricots and walnuts and is improved with dwellings and barns.

Beverly Hills Residence Will Cost $100,000

John L. DeLario is preparing working drawings for a $100,000 residence to be erected in Edgemont Park, Beverly Hills, for Ralph B. Lloyd.

The structure will be of Florentine type of architecture, two to three stories and basement in height and 20 by 130 feet in area. Plans provide for eighteen rooms and eight baths.

BUILDING PROGRAM LAUNCHED

Company Plans to Erect Six Apartments at Cost of $1,000,000

A $1,000,000 apartment building program for the Westwood Village area was announced this week by the Rand Construction Company.

Construction work is to extend over a period of fifteen months, according to Bernard P. Rand, president of the Rand organization, and will comprise six units. Each building is to represent an investment of $175,000 or a total of $1,050,000.

The first apartment on the program is now under construction and scheduled to be completed about December 1. Others are to be built in the Westwood Village area between Wilshire Boulevard and the southern boundary of the University of California campus. The one now nearing completion is located on Glendon avenue just north of Wilshire Boulevard.

Record Price Reported for Wilshire Lot

Establishing what is declared to be a new high price of $1000 per front foot for Wilshire Boulevard frontage just west of Fairfax, the fifty-four-foot frontage owned by Kittie Hemenway was purchased through the Wilshire office of Hugh Evans & Co., by Kathryn Johnson, for $53,000.

E. A. Grothjan of the Evans company handled the transaction.

This Section

contains the following classifications of want ads:

—Real Estate
—Business Opportunities
—Hotel, Apt. House Leases
—Mines and Oil Properties
—Money to Loan
—Money Wanted
—And Kindred Classifications

Recorder Will Make Address to Realty Men

Continuing the luncheon programs being staged by the Los Angeles Realty Board featuring city and county officials, Charles L. Logan, county recorder, will be the guest speaker at the regular meeting on Tuesday. Since no department of the county government more intimately concerns real estate brokers than that presided over by Logan, it is expected that a record attendance will be present to hear how the details of his office are conducted.

Experiences gained by the trading of thousands of salesmen in all parts of the country formed the basis of the talk given at last week's meeting by W. [illegible] Braasch, president of the Salesmanship Foundation, Inc., of Chicago. Braasch, who is in Los Angeles for the purpose of delivering a series of lectures at the University of Southern California, outlined the nine steps in making a sale. They are, he stated, organizing the day's work, preapproach, personal inventory before approach, getting in to see the prospect, approach, demonstration, close, the after-talk and the afterthought.

Branch Board Plans Initial Realty Meet

Tomorrow evening has been set as the time for the first meeting of members of the Wilmington branch of the Los Angeles Realty Board, according to an announcement of Clem Christie, secretary of the division.

Special guests at the initial meeting will be Mason Case, president of the Los Angeles board, and Tom Ingersoll, board secretary. The speaker for the evening will be Charles B. Shattuck, who recently presented the winning appraisal in the State contest, on behalf of the local board. He will address the group on the general subject of appraisals.

The meeting on Monday evening will be the first of a series which will be held in the Harbor City in an effort to create a spirit of co-operation among brokers operating in the section and will be open not only to members of the branch but to all brokers.

SANATORIUM TO BE BUILT

BELL, November 16. (Exclusive) Marguerite F. Newsome has been issued a building permit by the county department to erect a $10,000 sanatorium at 5114 Elizabeth avenue in Cudahy, just east of this city.

POINTS AND POINTERS—

PROSPECTIVE OIL LAND

WE HAVE UNDER EXCLUSIVE CONTRACT OVER 4000 ACRES IN NORTHERN YOLO COUNTY FOR SALE. THIS LAND LOOKS PROMISING FOR OIL DEVELOPMENT.

Wilshire Boulevard

ONE OWNER IN THE MIRACLE MILE NEEDS MONEY. We believe this to be the cheapest and most attractive corner offered for $150.00 per foot under the asking price in this district.

Wilshire Boulevard

WE HAVE UNDER OPTION 74 FEET ON WILSHIRE BOULEVARD near the Town House at a very low price. This property is ready for improvement.

A PROPERTY OF CHARACTER

PROVEN EARNING ABILITY.

PRICE $600,000.00—MORTGAGE $300,000, 6%. PAYING 14% NET. This property is adequately improved and represents the ultimate that any investor seeks in a real estate investment. Located in the Wilshire-Beverly district. Absolutely no exchange considered.

Charles G. Andrews Co.

REALTORS.
714-18 PACIFIC MUTUAL BLDG.
MUtual 8181.

A WILSHIRE CORNER

UNDER $1000 A FOOT

AND RIGHT WHERE THINGS ARE DOING IN BEVERLY HILLS. ABSOLUTELY THE BEST BUY ON WILSHIRE TODAY. SURE TO SEE A RAPID ADVANCE, AND RIGHT NOW WILL SHOW EXCELLENT INCOME IF IMPROVED WITH SMALL SHOP BUILDING. ABSOLUTELY NO TELEPHONE INFORMATION. PLEASE COME TO OUR OFFICE.

BEVERLY HILLS

GROUND LEASE

ON BEVERLY DRIVE JUST NORTH OF WILSHIRE. 50x155 TO ALLEY. FIVE, TEN OR NINETY-NINE YEARS. FLAT RENTAL ENTIRE TERM. REASONABLE BUILDING REQUIREMENTS. JUST ACROSS FROM NEW CALIFORNIA BANK BUILDING AT WILSHIRE AND BEVERLY DRIVE.

AN INDUSTRIAL HOME

TWO-STORY MODERN CONCRETE BUILDING WITH BASEMENT. THIS IS ON A CORNER. HAS TRACKAGE, AND IS IN AN IDEAL LOCATION FOR A JOBBER, MANUFACTURER OR FOR WAREHOUSING. CAN SELL VERY MUCH BELOW VALUE.

PHONE TRinity 0131.

R. A. ROWAN & CO.

300 ROWAN BLDG., FIFTH AND SPRING
REAL ESTATE—RENTALS—INSURANCE

FOR EXCHANGE BUSINESS PROPERTY

CHOICE LOT
WEST SEVENTH STREET
CLOSE IN

NEAR GARLAND AVENUE ADJOINING IMPORTANT CORNER.
INCUMBRANCE $35,000, BANK LOAN.
OWNER WILL TAKE MODERN HOME.
WINDSOR SQUARE, HANCOCK PARK, LOS FELIZ HEIGHTS OR FREMONT PLACE.
CLEAR, UP TO $100,000, FOR EQUITY.

NO CASH REQUIRED

AN EXCEPTIONAL OPPORTUNITY TO GET RID OF YOUR RESIDENCE FOR SOUND BUSINESS PROPERTY WITH A FUTURE.

AGENTS! ATTENTION!

FOR FURTHER PARTICULARS, SEE

W. W. MINES & CO.

1001 STOCK EXCHANGE BLDG.
PHONE: TRinity 5834.

WE WANT TO HELP YOU

Dispose of Your Real Estate

Communicate with us NOW if you wish to sell. We have clients with cash to invest in properties of real worth.

We want first class BUSINESS properties in Los Angeles and vicinity—preferably corners, improved or vacant, but the price must be right.

W. I. HOLLINGSWORTH & CO.,

Realtors

Complete Insurance Service

Hollingsworth Building TRinity 9651
6th and Hill Streets

[illegible] Exchanges For [illegible] Business Prop., Ranches
[illegible] Estate, Highly Improved. [illegible] of Fruit Trees, Shrubs, Large 7-rm. Home and garage. [illegible]

[illegible] 11-rm. Stucco home with [illegible] garage. Price $25,000.

[illegible], with old improvements [illegible] pay taxes. Price $215,000.

[illegible] Restricted Residential Lots. [illegible]

See EASTMAN or MORRISON

Best Buys In Hancock Park District

[illegible] Beautiful and Thoroughly [illegible] Residence, has 9 Large [illegible] and 2 Tile baths, and is located [illegible] Large Corner in the Heart of Hancock Park District. [illegible] encumbrance of $17,500 at [illegible] and the Price is $45,000, which [illegible] is $15,000 under Actual [illegible]. Will take part Exchange. [illegible] to Show you this Bargain.

Apartments for Exchange

[illegible] New Spanish Type Bldg. [illegible] Singles and 4 Doubles. Lot [illegible] Income over $10,000 a [illegible] Price $[illegible]0,000. Encumb. [illegible] at 7%. Will exchg. Eq. for [illegible] in Wilshire, Hollywood or [illegible]

See GILLES or GREINER
[illegible] Office 146 S. La Brea

6 Story Class "B" Apt.

One of the Finest in All of Hollywood, with Garage, showing an Income of Over $10,000 per month. If you have Vacant or Country property that is not Paying, we can make you a Good deal. What have you to offer for the $400,000 equity.

Large Industrial Property

Leased to One Tenant for a term of years. Income $18,000 per yr. Subject to one encumb. Will take Country property for $125,000 equity. See C. B. CRIST

Want Large Apartment

Our client has a fine Apartment in Hollywood with Actual income of over $40,000, and other Good city property, to exchg. for a good Paying Building to $500,000 or $600,000.

6 "B" Zone Lots

100 ft. each, on Important Boulevard, subj. to small Bank loan. Client wants good Apt. or improved Business prop. Will assume.

Clear Corner

Semi-improved Major Business Corner, priced at $82,500 Clear. On a Transfer cor. in the White Spot of L. A. Owner will add cash and assume on Good improved business prop. that is leased, showing a fair return. See RUTH or WILSON

ROBERT MARSH & CO., Inc.

REALTORS
200 Rives-Strong Bldg. TRinity 1131

Exhibition of Prize-Winning Home Plans Analyzed from Architectural Viewpoint

CALIFORNIA ENTRIES BEST, CRITICAL REVIEW SHOWS

North Atlantic States Only Part of Country Whose Designs Compare Favorably With Winners

(Continued from First Page)

are a bit amateurish, and it is difficult to state what precedent was used, if any. There is one entry in particular that has quite a hay-loft feeling.

The designs from Michigan lack originality. They are a type that could be seen a good many years ago in competitions throughout the country. They seem to have used a miscellaneous assortment of periods. And there is one peculiarity that they all have: the stairways take up the most important part of the house with no gain thereof. The houses have a stilted effect which is a great contrast to the graceful lines of the Southern California designs.

SIMILAR TO CALIFORNIA

The North Atlantic States have an architecture that compares favorably with that of Southern California. The designs are nicely presented, although the plans lack the unity and convenience of arrangement of the prize winners.

The southern States have submitted designs that show a lack of study in plan. The elevations have a decidedly unprofessional appearance both in design and presentation. No particular period has been followed and the houses have a tendency to be rakish.

Plans that are not well composed and lack unity come from the Middle Atlantic States. They are broken up and have too many angles and bays. One feels a strained attempt has been made to be original.

Ohio and Kentucky send us plans that are fairly well worked out. The elevations follow no particular style and have a tendency to be restless.

Typically middle western are the designs from the middle western States. A wild attempt has been made to be original, especially in one design which has a garden green character. The plans haven't the compactness nor the convenience of some of the others, and a very diversified type of design and style has been used.

TWO LEADING GROUPS

After going over the entire exhibit we find that Southern California and the North Atlantic States are by far the best architecturally. They show a unity of feeling in design and are given professional presentation. And of the two, Southern California is the better. There is a charm, repose and practical character to the houses from Southern California that none of the rest of them have. It is no wonder that most of the prizes in these national competitions are won out here.

The exhibit is really well-worth seeing, and that is more than I can say for many architectural exhibits.

Contract for Auditorium to be Given Soon

LONG BEACH, Nov. 9. (Exclusive)—Revised plans have been completed and the City Council at Long Beach is expected to call for bids this week for the erection of the proposed $1,400 000 municipal auditorium. Bids are expected to be opened early in December.

J. Harold MacDowell, New York, is the architect for the new structure. Architect W. Horace Austin, Long Beach, is MacDowell's local representative.

City Engineer Arthur H. Adams has just returned from New York after consulting with Architect MacDowell regarding the auditorium plans.

Plans for the auditorium call for a structure 400 feet wide and 500 feet long with a seating capacity of 5000 in the main hall and 2000 in the concert room. There will be locker rooms, exposition hall, kitchen. Reinforced concrete construction is specified.

MASONIC TEMPLE REMODELED

REDLANDS, Nov. 16. (Exclusive) Work of remodeling the Masonic Temple on Cajon street, has been completed. A one-story addition, which carries the building out to the sidewalk line, even with the Fox Redlands Theater, has been built and is being occupied by Dr. Verona Tobey and Dr. W. C. Miller.

One Corner of House Plan Exhibition

Winning Designs Segregated by Districts

The Los Angeles Times exhibition of prize-winning designs in the 1929 National Better Homes Architectural Competition is now being held on the ground floor of the Architects' Building, Fifth and Figueroa streets. The accompanying picture shows one corner of the exhibit rooms where the plans are segregated geographically.

RENTALS OF PROPERTIES INCREASING

Firm Reports Improved Conditions for this City in Recent Months

A marked improvement of rental conditions is revealed by a report of the J. W. Lewis Company, wholesale and manufacturing property brokers, who have recently closed leases calling for the erection by owners of five new buildings for tenants, approximately $250,000 in rentals and building costs being involved in the transactions.

Glaser Brothers, wholesalers, have leased the entire ground floor of a two-story brick building, 122x150 feet in size, being erected by William Wolfer at 1032-1034 Maple avenue, and to be completed by December.

L. M. Davenport Company is completing for the Detroit Steel Products Company a one-story brick warehouse building comprising 8000 square feet, with spur track facilities, on the south side of East Fourteenth street, east of Santa Fe avenue.

Construction has been commenced by Harold C. Dewey and Arthur M. Lichty, on a one-story brick building at 717 Stanford avenue, 58x110 feet in size, to be occupied by the Mandell Egg Company, dealers in eggs and food products.

The Johnston Pie Company, formerly located in Eagle Rock, is now conducting all operations in the baking plant erected for it by Claude F. Hale at 527-529 East Sixteenth street.

The Day and Night Water Heater Company of Monrovia will establish its local offices, display rooms and warehouse at 2320-2322 East Eighth street, upon completion of a one-story brick building being constructed for it by the Rosoff Egg Company, Inc.

Unitarians of Santa Barbara to Build Soon

SANTA BARBARA, Nov. 16. (Exclusive)—Architect Roland E. Coate, Los Angeles, has completed preliminary plans for a new church building to be erected at Santa Barbara and Arrellaga streets, for the Unitarian Church of Santa Barbara.

The proposed structure will be of California-Spanish type of architecture and will contain an auditorium, classrooms, committee rooms, social hall and kitchen facilities. It will be built around a patio.

SAN MARINO CITIZEN PLANS $85,000 HOME

PASADENA, Nov. 16. (Exclusive) John H. Simpson, Pasadena, has been awarded the contract at $85,000 for the erection of a twenty-four room, two-story brick and concrete dwelling to be built at 1221 Virginia Road, San Marino, for Paul K. Richter. Plans were prepared by Architect Wallace Neff, Pasadena.

FACT AND COMMENT

(Continued from First Page)

crease the worth of realty. He helped obtain the Southern Pacific Railroad for Los Angeles, owned and operated the first horse-car line, assisted in the organization of the Chamber of Commerce and the University of Southern California.

But of even more significance is the fact that Mr. Widney wrote some of the earliest circulars, calling attention to the real estate possibilities in Southern California, and mailed them to friends and acquaintances in all parts of the country.

Mr. Widney lived to see his hopes for the future of Los Angeles come true and helped lay the foundation for the faith and confidence of the oncoming thousands who have aided in its accomplishment.

Windowless Houses Predicted

Modern scientists, who have furnished us with the electric light, the radio, the automobile and countless other inventions in the space of a few short years, are attacking the problems of the home with the expectation of achieving just as radical changes.

The most startling prediction of one of the scientists, Dr. Frank E. Hartman, Chicago physicist, is that the home and office of the future will be windowless except possibly for one or two to provide views of the outside.

To replace the present windows, the physicist would insert at various places in the walls, small bull's-eyes with convex lenses of transmission glass. On the outer wall, opposite these bull's-eyes, would be condensers which will receive and reflect the light to diffusing reflectors within the room.

A photo-electric cell, sensitive to ultra violet rays, would shift the reflectors to positions favorable to receiving the best light of the day at all hours. Artificial ventilation and controlled heating will complete the picture.

The change in lighting and ventilation will be purely from a health standpoint, according to the scientist. Not only will it maintain the health of the person living in such a structure, he declares, but it will almost entirely eliminate such diseases as tuberculosis, hay fever, asthma, rickets and kindred ailments.

Correction of present light and ventilation evils, it is declared, will not only contribute to health, but by elimination of noise and disturbances, will be an important factor in economic production.

PLANS PREPARED FOR LONG BEACH BUILDING

LONG BEACH, Nov. 16. (Exclusive)—Architect George D. Riddle, Long Beach, is preparing working drawings and the Monarch Construction Company, Long Beach, will erect a one-story store building on Sixth street near Pine avenue for the Golden Investment Company. Plans call for a building fifty by 150 feet, brick construction.

ADVICE TO REALTORS OFFERED

Van Nuys Board Leader Predicts Changes Here in Sale Methods

VAN NUYS, Nov. 16. (Exclusive) E. A. Elkins, newly seated president of the Van Nuys Realty Board, which draws its membership from various towns in San Fernando Valley, maintains that the real estate salesman of the future is to be decidedly different from the salesman who has figured in Southern California within the last eight to ten years.

E.A.ELKINS

"If there has been a slump in the business of Southern California brokers and salesmen within recent years," he said on the night of his installation at the Van Nuys Realty Board's annual banquet at the local Woman's Club, "it is because brokers and salesmen have been hurt by their own practices."

Real estate is honest merchandise like any other marketable commodity, and it must be sold that way. Gone is the day in Southern California when high-pressure salesmanship and other 'hurrah' methods can be profitably employed in realty transactions.

"When real estate is sold to newcomers in this State, it should be sold at its actual worth, with the buyer to know that under ordinary circumstances the investment will gradually increase in value.

"When newcomers come to my office to make a large or small purchase of real estate, I try to act as their buying adviser. This is the only method by which a Southern California real estate man of today, or of the future, may hope to build up a profitable business, and maintain an enviable position in his community as a good citizen."

Inland Section Watches Gains in New Building

BAKERSFIELD, Nov. 16. (Exclusive)—Boosted by a record total for the early days of November Bakersfield's building mark for the year of 1929 to date has reached $1,815,000, according to figures compiled at the office of City Building Inspector R. H. Hubbard.

The wave of building activities which started this month with a $100,000 permit issued on the first day of November for construction of the three-story addition to the Pacific Telephone and Telegraph Company Exchange continued throughout the week, bringing the total for November to date to $153,369.

The total for the first ten months of 1929, considerably in excess of that for the corresponding period of last year, reached $1,777,542.

INTEREST SEEN IN LAND SHOW

Realtors' Project Draws State Attention

Northern Counties Making Reservations

Redwood Association Will Offer Display

The Redwood Empire Association, Edward Morris, president, was the first development organization to reserve space in the California Land Show, to be held in Los Angeles, March 8-23. The display will feature the resources of the section which embraces Marin, Napa, Sonoma, Mendocino, Humboldt and Del Norte counties, and the famous Redwood Highway.

Mendocino county was the first to make appropriation for an exhibit. N. P. Howe, chairman of the Board of Supervisors, has asked for space. Yolo county will have an exhibit, and Fred Shaffer, realty broker, whose exhibits have won many grand prizes at the State fair and State dairy shows, will be in charge.

San Joaquin Valley development leaders have asked reservation of 12,500 square feet for displays by the counties of that section. Among those heading the cause are Speed B. Leas, president of the Fresno Realty Board; O. O. Reed, Fresno, chairman of the farm lands division, California Real Estate Association, and J. C. Forkner, president of the San Joaquin Valley Tourists' and Travel Association. The counties will make individual exhibits instead of one general display.

Others who have indicated they will have exhibits are the Sacramento Region Citizens' Council, embracing twenty-one counties, Contra Costa county, and San Francisco.

Real estate boards over the State are appointing local committees to assist in the matter of local and county displays, working with the State-wide committee on county cooperation which is organized under auspices of the California Real Estate Association.

Spanish Style Apartments to be Built Soon

Max Maltzman is preparing working drawings for a six-story and basement apartment building to be erected at the southwest corner of Ninth street and Kingsley Drive for Mr. and Mrs. Roth. Harry Horowitz has the contract to erect the building.

The structure will be of Spanish type of architecture, of Class A steel frame and brick construction and will contain forty-five single, twelve double and six four-room apartments, lobby, service rooms and a garage in the basement. The cost will be approximately $350,000.

REALTORS SEEK DATA TO SAFEGUARD PU[BLIC]

The home builders and subdividers division of the California Real Estate Association, Harrison R. Baker, Pasadena, chairman, has submitted a questionnaire to the real estate boards of the State regarding sales methods. From the replies a report will be compiled for the use of the division in considering the subject of unethical handling of subdivisions.

Questions include:

What action are you taking to protect the public against the unethical developer—the subdivider or developer who in his advertisements makes statements to the prospective purchaser of lots which may be ... are so ... create a false ... vantages ...

What are you doing ... California ... sale of poorly ... advised and ... not suitable for ...

What are you doing ... the free-lot ...

What are you doing ... subdivisions ... out improvements ...

Are you taking ... unethical practices ... eers?

Have you taken a ... offering lots ... implied ...

Contract Let for Last Unit of New Sewer

HUNTINGTON PARK, Nov. 16. (Exclusive)—A contract has been awarded C. Anill of this city for the erection of the Spanish Village sewer system at San Clemente, his bid for the work being $88,912 06. This work will finish the outfall sewer construction. Engineers have estimated that the total cost of the sewer will be $325,000.

Eleven thousand feet of sewer pipe for the outfall will be laid along the beach; and 4000 feet of pipe will be laid in the ocean. There will be three booster plants in the last unit.

Church Pl[ans] Constr[uction] of New ...

SANTA ANA, Nov. ... C. A. Lansdowne ... sioned to prepare ... cations for a ... ing to be erected ... Sixth and Broadway ... Christian Church ... W. Gerrard, chairman ... ing committee.

The structure will ... type of architecture ... construction and will ... and basement ... contain an auditorium ... persons on the main ... assembly room and ... rooms on the upper ...

Recommended for Today's INVESTMENTS

GROSS INCOME	
$6120	Apartment house for 8 families on wide concrete street, 1 block from 7c car line. Beautiful Spanish stucco. Each apt. 3 rooms. 5 apartments furnished. Elec. refrigerators. 1st mortgage, $15,000 at 7%. Total price, $40,000.
$13.500	Corner apt. house, with 16 doubles, inc. studio apts. Completely furnished. Faces parkway. All rented. All street imp. in and paid for, inc. concrete streets. Will show handsome return on down payment of $15,000 or on full price, $75,000.
$4260	6-family flats on wide concrete street with central parkway. All rented. Spanish stucco. Garages. Modern conveniences. One flat with 5 rooms; 5 with 4 rooms. Very moderately priced at $40,000.
$2800	Charming 4-family flats, each of 5 rooms. Electric refrig. Garages. Terms can be arranged to show net return of 18% on down payment. All rented. This is a buy at $23,500.

WALTER H. LEIMERT CO., *Inc.*
8th Ave. & West Vernon Ave.
Phone VErmont 1174
Head Office: 431 Pacific Mutual Bldg., L. A.
Ph. VA. 2181

ALEXANDRIA SQUARE

Income Lots

For a Sound Investment

These lots are located in one of the cheices rental districts in Los Angeles, situated only 3 blocks west of the State Junior College on Alexandria Ave., between Santa Monica Blvd. and Melrose Ave.

This is truly a buyer's market, therefore this wonderful opportunity must not be overlooked.

TRACT OFFICE
5002 Santa Monica Blvd.
OL. 0883

OTTO G. WILDEY CO., LTD.
811 W. SEVENTH ST. TR. 2525

Studio Acquired for Outdoor Screen Pictures

J. Charles Davis Plant

The Ambassador studios, Venice Boulevard, has been leased for the production of western picture scenes by the J. Charles Davis productions.

Store Building

INCOME $2880 YEARLY. PRICE ...

Have corner store building with Piggly Wiggly lease ... RIGHT AT $28,500. INCOME $2880 yearly. ... $12,000. Will accept other local property ... ment. Located at the S.W. corner of ... other information call Mr. Weinstein.

14 Room — 4 Bath — D[uplex]

The most elaborate duplex ever offered ...

14 Massive Rooms, 4 complete colored tile baths. Living ... long; dining room enclosed with art glass. Weather-stripped windows; unit heat; extra large genuine Frigidaire ... month. This is the finest construction ... or interior of any duplex ever offered in L. A. Price ... accept other property to $15,000 as part payment ... 5th St., 2 blocks north of Wilshire and 2 blocks ...

Wonderful Wilshire Cor[ner]

We offer a 137 foot Wilshire corner near La ...

Only corner in section facing 3 streets. All ... new ripe for improvement. Priced under market ... consider $50,000 clear local property as part payment ... information call Mr. Fred Klein.

OPEN SUNDAY

Courtesy to Brokers

Robert A. Klein & Co., ...
6601 Wilshire Blvd.

No Picture can portray the appealing beauty of this
MODEL ELEVEN-ROOM HILLSIDE HOME
amidst imposing estates in

Brentwood Green
THE PICTURESQUE SANTA MONICA BAY DISTRICT

An Inspirational View!

Until you stand on this promontory two miles inland from Santa Monica Palisades and five hundred feet above the sea level, you cannot know the gorgeousness of its wonderful scenery and climate. Here is a home haven free from the stress of a restless age and free from the undesirable encroachment of promiscuous neighborhoods.

This home is the result of the creative and imaginative instincts of a master home builder. Come and see for yourself and catch the inspiration of the great towering purple and grey mountains as a background to the wide sweep of sapphire sea from whose depths Catalina Island raises its stately head in the distance.

This Home is Priced Low for Quick Sale!
INSPECT IT NOW—*See Map Below*

THE FRANK MELINE CO.
EXCLUSIVE SALES AGENTS
Main Office: Entire Third Floor Sun Bldg., Hill St. at Seventh
Telephone TRinity 6451
Office on Tract: Beverly Boulevard at Bowling Green

Follow the Arrow Signs

[C]ity Holds Third Rank Nationally in Residence Construction

[A]PARTMENTS AND SINGLE HOME UNITS INCLUDED

[Gov]ernment Survey for Six Months Discloses Accommodations for 9179 Families Built Here

[illegible] of the rapidity with which Los Angeles is grow[ing] [illegible] in the United States was disclosed here yesterday with [illegible] of a report showing that this city ranked third in [illegible] in the first six months of 1929 in number of family [accommo]dations provided in new residential structures and third [in multi]family dwelling construction.

[The re]port, prepared by the re[search de]partment of Consolidated [Hotels,] Inc., operators of the largest [chain of] hotels and apartment-[houses] in the West, comprises a de[tailed an]alysis of figures obtained [from the] Federal Bureau of Labor [Statistics] from the eighty-five [American ci]ties with a population [of 100,000] or more each. These [figures c]over building permit re[ports fo]r the first half of the cur[rent year] and are the latest made [available] by the governmental de[partment].

NEW YORK LEADS

[According] to the local concern's [report,] New York City, com[prising the] boroughs of Bronx, [Brooklyn,] Manhattan, Queens and [Richmond,] authorized the erection [of resi]dential buildings of all [types, in]cluding hotels, valued at [illegible] during the period re[viewed.] A total of 46,151 [families] was provided for in this [illegible].

[Chicago] ranked second in num[ber of fa]milies provided for in its [new resi]dential buildings, the re[port shows], a total of 13,215 accom[modations] being included in the [illegible], valued at $60,642,-[illegible] which permits were issued. [Los An]geles won third place with [9179] families provided for [in new] buildings, worth $28,-[illegible] which were given permits [during t]he six-month period. The [latest] statistics obtainable [illegible] that the residential [buildings] authorized in the four [months] which have since elapsed [have raised] this figure to 13,606 [accom]modations. No data [are avail]able for comparison pur[poses fro]m the other cities report[ing, how]ever, it was pointed out.

[Detroit] ranked fourth among the [larger] cities of the country [with a t]otal of 7258 families provid[ed for i]n the six-month period, [for whi]ch permits were issued [for res]idential buildings of all [types] with a combined valuation [of $illegible]. Philadelphia took [fifth place] with a total of 4454 fam[ily accom]modations provided in the [new res]idential buildings, valued at [illegible].

[FIGURES] GIVEN

[An analysis] of the data for the five [leading] cities according to type of [residen]tial building reveals the fol[lowing c]omparisons:

[ONE-FAMILY] DWELLINGS

	Permits	Value
[illegible]	[illegible]	$24,[illegible]
[illegible]	[illegible]	14,713,[illegible]
[illegible]	[illegible]	[illegible]
[illegible]	[illegible]	11,271,[illegible]
[illegible]	[illegible]	10,779,[illegible]

[TWO-FAMILY] DWELLINGS

[illegible]	[illegible]	$ 9,[illegible]
[illegible]	[illegible]	[illegible]
[illegible]	[illegible]	[illegible]
[illegible]	[illegible]	[illegible]
[illegible]	43	1,050,650

[ONE AND] TWO-FAMILY [WITH] STORES

[illegible]	407	$ 4,421,[illegible]
[illegible]	[illegible]	[illegible]
[illegible]	11	[illegible]
[illegible]	None	None
[illegible]	None	None

[MULTI-FAMILY] DWELLINGS

[illegible]	[illegible]	$222,[illegible]
[illegible]	[illegible]	[illegible]
[illegible]	[illegible]	11,[illegible]
[illegible]	[illegible]	[illegible]
Philadelphia	48	6,978,000

MULTI-FAMILY DWELLINGS, WITH STORES

New York City	89	$ 9,576,500
Chicago	81	8,861,400
Detroit	44	774,236
LOS ANGELES	None	None
Philadelphia	None	None

"The trend toward multifamily dwelling construction in the metropolitan centers of population is continuing at about the same rate as last year," the Consolidated Hotels, Inc., report continues. "Family accommodations for 142,066 families were provided for in the new residential structures for which permits were issued in the eighty-five reporting cities. This total was divided as follows: Multifamily dwellings, 79,266 families; one-family dwellings, 43,320 families; two-family dwellings, 12,976 families; multifamily dwellings with stores, 5166 families, and one and two-family dwellings with stores, 1338 families."

According to the report, the eighty-five reporting cities, which had a combined population estimated at 33,570,796, issued a total of 115,874 building permits, valued at $1,421,106,688, covering all classes of construction in the six-month period. Of this total, 55,259 permits, valued at $910,345,416, represented new residential construction, including hotels, or 46.[illegible] per cent of the total number of structures and 64.1 per cent of the total valuation.

Analysis of the statistics shows that the eighty-five cities issued permits for 4034 multifamily dwellings, valued at $353,284,280; 330 multifamily dwellings, with stores, valued at $22,815,236; 43,320 one-family dwellings, valued at $212,-357,370; 6488 two-family dwellings, $49,049,636; 838 one and two-family dwellings, with stores, $8,280,967; 181 hotels, valued at $243,345,689; eight lodging houses, $155,525, and $21,056,713 in other types of residential units.

Theater Will be Built on Burbank Site

Construction of a $500,000 Class-A theater, on the southeast corner of Magnolia Boulevard and Hollywood Way, Burbank, was announced yesterday by Earl L. White of Burbank. According to Mr. White, Fox-West Coast Theaters have signed a twenty-five-year lease on the structure which will seat 2000 persons.

Jacques de Forest Griffin, the architect, has designed the theater in modified French style with a tower 170 feet modeled after the Eiffel Towar of Paris, rising above the main structure.

The building will have a frontage of 250 feet on Magnolia Boulevard and 115 feet on Hollywood Way, the ground floor being given over to shops and offices surrounding the second floor balcony of the auditorium.

[N]OLAN'S SPECIALS

LOS FELIZ TERRACE
"[In] All the World No View Like This"
[illegible] HEAD OF THE EXCLUSIVE LOS FELIZ RESIDENTIAL [illegible] HOMESITES WHICH INCLUDE MORE IMPROVE[MENTS] [illegible] NATURAL ADVANTAGES THAN ANY OTHER HILLSIDE [illegible] IN LOS ANGELES. A CHARMING AND DELIGHTFUL HOME [illegible] WITHIN 10 MINUTES OF THE LOS ANGELES BUSINESS [illegible] MINUTES FROM THE HEART OF HOLLYWOOD.
[illegible] Service-All Improvements-No Assessments
[We] have several very attractive homes and homesites of exceptional merit which will appeal to you.
Office, 2119 West Live Oak Drive. Open daily.

[illegible] Acres Finest 8-year-old Budded [English] Walnuts—$20,000
[illegible] Mortgage $3000.00. Sacrifice for cash, or will [illegible], if clear, for all or part of equity, or adjust differences. [illegible] but chance for you to acquire a fine estate.
[illegible] PASTOR, WESTERN AVENUE OFFICE. GL. 5846

[illegible] Clear Colorado [for] California and Assume
[illegible] or business income—B or C Zone lots or any [illegible] property priced.
WILSHIRE OFFICE WH. 4114

[illegible] Foreclosure—Lafayette Square
[illegible] Spanish, 8 rooms, 3 baths, unit heat—in every feature equal [illegible]. Get complete information from
[illegible] MELVILLE, PICO & WILTON OFFICE. EM. 8558

[Business] Lot $4800—L. A. High Section
[illegible] Car line stop. Street bonds all paid. This is [illegible] Must raise cash at once.
[illegible] PANNELL—PICO & WILTON OFFICE. EM. 8558

PETER NOLAN & CO.
[Main] Office—934 North Western Ave.

New Unfurnished Apartment
100% Occupied
One Year or Longer Leases
INCOME $27,000 PER YEAR
Approximately 16% net per investment
OWNER
PHONE VANDIKE 4947
PRICE $235,000
Encumbrance $125,000 @ 6%
WILL CONSIDER TRADE

Hotel Project Provides for Airport Facilities

Proposed Pasadena Improvement

The Vista Hermosa Hotel plans announced last week provide for an airplane landing field in connection with the hotel. Start on construction of the hostelry is expected within a short time.

PLANES TO LAND NEAR HOSTELRY

Plans Announced for Pasadena Development Costing $500,000

PASADENA, Nov. 16.—Plans for the first Southern California hotel to be equipped with a full size airplane landing field were revealed here today by Frederick Mertens of the Pasadena Finance Corporation, 53 South Euclid avenue.

The first unit of the hotel, to be known as Vista Hermosa (View Beautiful,) will cost $280,000, which together with the cost of the land and airplane hangars will require an expenditure of more than $500,000.

The site will afford an unsurpassed view of the mountains and valley, according to Mertens. It will comprise about ten acres, but the exact location will not be announced until final negotiations are completed.

The landing field will be 600 by 2500 feet and will be erected west of the hotel, within walking distance. Mr. Mertens and his associates are making arrangements to bring eastern guests to the hotel by air at special rates.

The plans, designed by the Foss Designing and Building Company, 171 South Los Robles avenue, call for a typically Spanish architectural and landscaping treatment.

Vista Hermosa, according to Mertens, will contain 100 rooms, each with an outside exposure. The hotel will be a two-story structure, 485 by 200 feet, and is designed to wind about two sunken gardens. Recreational features will include an outside swimming pool.

Announcement of Policy Made by Local Firm

Assuming a constructive lead on behalf of the public and the fire-insurance industry, the Pacific American Fire Insurance Company, Los Angeles, will restrict its agency appointments on and after January 1, 1930, to those agents who are members of either affiliated States associations or the National Association of Insurance Agents.

Announcement to this effect was made last week by D. W. Pierce, Sr., vice-president and general manager of the company, and was read on the floor of the Oakland convention of the State Association of Fire Insurance Agents by Percy H. Goodwin, chairman of the executive committee of the national association. The company decision was unanimously indorsed by a standing vote.

The move was made, Vice-President Pierce declared, in support of the company's policy of strict adherence to the American Agency System as best calculated to bring about a greater degree of confidence on the part of the insuring public and a better understanding and closer co-operation between companies and their representatives.

Writer Plans Residence in Los Angeles

A veteran author and publisher of books on real estate subjects has just been added to the realty field of Los Angeles in the person of Stanley L. McMichael, who has moved from Cleveland and will hereafter make his home in Hollywood.

STANLEY L. McMICHAEL.

Mr. McMichael has written and published "Long and Short-Term Leaseholds," a text on ninety-nine-year and short-term leases, now in its third edition. "How to Make Money in Real Estate," "Selling Real Estate" and "City Growth Essentials" are other books from his pen He also has edited and published "Principles of Real Estate Appraisals," by John A. Zangerle. Another book edited and published by McMichael is "Financing Real Estate," by Bingham & Andrews.

To Tom Ingersoll, secretary of the Los Angeles Realty Board, McMichael owes the fact that he entered the real estate authorship field. When Mr. Ingersoll was secretary of the National Association of Real Estate Boards some years ago he persuaded McMichael to produce his book on leaseholds. This was succeeded by a book a year for several years.

Company Buys Business Site in Hollywood

Hollywood Business Properties, Inc., yesterday increased the total of its ninety-nine-year leases and key properties acquired by purchase, to $13,320,000, when it bought business frontage on Hudson and La Brea avenues, President N. F. Wilson announced.

For a consideration of $75,000 the southeast corner of La Brea and Hawthorne was purchased. La Brea is being widened and seventeen feet will be cut off the lot, leaving seventy-two feet on Hawthorne and 172 on La Brea.

For a consideration not given Hollywood Business Properties acquired forty feet of frontage on Hudson avenue one-half block north of Hollywood Boulevard adjoining the site on which the corporation will build a twelve-story hotel. The new frontage secured gives Hollywood Business Properties an acre of ground in the heart of the business center of Hollywood, with 115 feet on Hudson running through to 190 feet on Wilcox avenue opposite Warner Brothers' Theater.

Construction of the twelve-story hotel on Hudson avenue will start before the end of the year, while it was announced yesterday that Central Funding Company's thirteen-story Vine-street hotel will be under way within ninety days.

THREE UNITS ACQUIRED BY HOTEL CHAIN

Apartment Leases Involve Expenditure Aggregating $11,000,000

Three new links were added yesterday to the chain of more than 100 local hotels and apartment-houses operated under lease by Consolidated Hotels, Inc., with the leasing for a period of fifteen years of three Wilshire-district apartment structures, representing an aggregate investment of more than $675,-000, it was announced by the real estate department of the chain hotel concern.

The three properties were leased from William Feigenbaum, owner and builder. Frank A. Ford, assistant trust officer at the head office of the Citizens' National Trust and Savings Bank, handled the escrow details of the transaction. Although no fixed rental was set, as the leases were made on a percentage basis, it is understood that the owner will receive a total of at least $1,000,000 during the fifteen-year period.

Faneuil Hall, a four-story brick building at 603 South Cochran avenue, valued at approximately $300,-000 in land, building and furnishings, is the largest of the three properties. The apartment-house contains 136 rooms and occupies a site with a frontage of 130 feet on Sixth street and 120 feet on Cochran. It was designed by Architect Max Maltzman and was opened only recently.

The next largest structure is the Winona Apartments, a five-story brick building containing 106 rooms at 757 South New Hampshire. It was designed by Architect Maltzman also and represents an investment of $200,000. The site is 60x150 feet. The building was opened less than a year ago.

The Sonoma Apartments at 621 South Dunsmuir avenue, opened for occupancy about ten days ago, is the third property leased. It is a four-story brick building of modern design and occupies a site 60x150 feet. The building, containing seventy-two rooms, representing a valuation of $175,000. It also was designed by Architect Maltzman.

Films Held Aid in Growth of Valley Section

That the talking motion picture will directly affect the industrial growth of the San Fernando Valley and that it will enhance real-estate values throughout that area is the opinion of Victor Girard, developer of the town of Girard. Girard bases his opinion on the present activity on the talking-picture stages of the First National, Mack Sennett, Universal and Christie studios now in production and the recent acquisition by Radio-Keith-Orpheum of a ninety-acre tract in the Encino area of the valley.

Although it is thought that R.-K.-O. will confine its activities for the present to outside "shots," it is possible that this organization will undertake to construct sets and sound stages during the coming year, Girard declares.

INDUSTRIAL GAIN FOR YEAR NOTED

One Section Boosts Pay Roll Total by $2,500,000

Great Expansion Predicted by Eastern Executive

Prosperity and Progress in This City Visioned

BY CHARLES C. COHAN

In excess of $2,500,000 additional to the Los Angeles pay roll is estimated from new plants and improvements begun and projected during the past year at the Centrel Manufacturing District. A new season of intensive progress there is visioned by J. H. Keefe, president of the Western Improvement Company, which owns the district and is a noncarrier affiliated company of the Santa Fe. The Central Manufacturing District is one of several organizations which Mr. Keefe heads aggregating a valuation high in the millions of dollars. He is here from his Chicago headquarters to make an intensive study of local conditions in which his company is interested.

"We foresee an enormous industrial expansion for Los Angeles based on many favorable conditions among which the magnitude and stability of its present position are particularly significant," says Mr. Keefe.

LOS ANGELES ATTRACTS

"The point has been reached in our Los Angeles operations where the incalculable value of adequate facilities for manufacturing enterprises has been demonstrated. The location of industrial sites with close consideration to favorable topography and accessibility now and in future years and especially the preparation of preliminary facilities such as complete transportation services and other essential aids have been developed to an extent that makes them outstanding attractions for manufacturing enterprises."

The industrial stability of Los Angeles is of incalculable importance in offsetting the effects of recent stock-market upheavals, he believes. "Basically the entire nation is sodnd," he declares. "The fact that there has been uneconomic stock-market trading does not change the fact that investment in sound industrial enterprises is good. There is a world of difference between such investment and stock-market operations."

SOUND ECONOMICS

An intensive study of municipal economics throughout the United States showed that Los Angeles was one of two American cities with the fastest ratio of industrial growth, Mr. Keefe points out. Los Angeles has a leading position in point of favorable growth of industry to rate of population increase. This means that the circulation of money here is especially favorable, and is conducive to well-sustained business conditions as well as to encouraging investment in building operations and encourages home owning.

"Strategic location with reference to outside trade contacts naturally is of much importance to industrial expansion, but the trade conditions of the home market also have a decided bearing in many instances. Looking for an index of local economic conditions which have bearing on industrial welfare, heed also is paid to the condition of local prosperity and progress. In this connection the valuation of real estate in general is given deep consideration. The fact that Los Angeles county is progressing to the point of having 50 per cent of the State's total assessed valuation is pertinent. Here we find that of the county's grand total of all property, aggregating $4,522,926,824 for this year, the real estate valuation is $1,949,618,540, a gain of more than $100,000,000, as compared with that of the preceding year, and the total of real estate valuation and improvements for the year reaches $2,864,421,725, which is $179,788,415 more than last year's total. These figures are convincing spokesmen throughout the country for Los Angeles progress and an inducement for investment here."

DAUM TO BE FETED

VENICE, Nov. 16. (Exclusive)—William M. Daum, president-elect of the California Real Estate Association, will be the guest of the Venice Realty Board at a luncheon meeting December 3.

BEAUTY SOUGHT IN ROOF DESIGN

Tile Colors Blend With Landscape

Tile Effects Disclosed

ROOFS IN CALIFORNIA, while partaking of the colorful nature of their surroundings, have in the past been designed more with a view to utility than beauty. It has remained for a Los Angeles architect and the ceramic experts of a Coast clay products manufacturer to combine the two into a unit which raises the roof from the status of a mere guard against the elements to a thing of art and beauty.

Deep browns and salmon tints, merging and blending with deeper tones of an informal garden and verdant rockery, provide in the Bel-Air home of G. E. Ruckstell, inventor, one of the newest of the color ideas in roofing tile.

Fittingly framed against the California landscape and crowning the white stucco walls, the roof of the Ruckstell home is composed of a graduated, antique handmade, Juaniperro roof tile recently designed and produced in the Los Angeles plant of Gladding, McBean & Co. Shading from a dark brown at the eaves, the roof graduates in color tones to a delicate shade of salmon pink at the rooftree.

The effect produced is one of harmony with the exterior design of the home, an effect heightened by the coarse, handmade texture of the tile. The house occupies a site at 500 Perugia Way and was designed and built under the supervison of Mark Daniels.

Real Income With Safety

99-Year Lease
N.W. corner Wilshire Boulevard near Western. 150 feet on Wilshire. Straight yearly fee at bargain appraisal. The demand for leased space in New Professional Building proves this corner is now ripe for improvement.

$32,500
New modern store building leased to chain grocery; located on MAJOR WEST END ARTERY—some cash and "C" zone lot handles; shows handsome net returns.

$41,000
7 stores on prominent major artery corner near Western, priced for immediate sale. Best income buy in this section.

$35,000
$3360.00 per year on lease. Best Ambassador income property. Will take all trade for equity.

New Modern Apt. Hotel
Now netting approximately $2000 per month after deducting all expenses, taxes and interest. Will take free and clear 'B' zone lots for equity.

AMBASSADOR OFFICE
THE FRANK MELINE CO
DUnkirk 2680 6th at Alexandria

INVEST SAFELY
Buy Real Estate Now
This Market Presents Unusual Opportunities to Secure Choice Realty Investments

$37,500—Will Net 12%
Improved business corner, modern one-story brick store building in northwest section. Fully occupied. All tenants but one under graduate lease. One mortgage. See Mr. Lewis.

$27,500—Wilshire Brick Garage. Fine Lease.
Owner's loss on stock market forces a sale. Located on main artery Leased for 3 yrs. $3060 per yr. See O'Hara or Edwards.

$32,000—60x150. ½ Blk. Wilshire Blvd.
2 blocks from Vermont. Nominal improvement. Adjoining vacant lot held at $50,000. Very choice apt. site. See Mr. Kells.

$42,000—Beverly Blvd. Corner. Leased.
One story bldg. 60x100 corner leased to good tenants at $350 mo. Location of this property should realize very heavy advance in short time. $12,000 will handle. See O'Hara or Edwards.

$70,000—Prominent Blvd. Corner
Improved with a two-story brick building, stores and apartments. Stores all leased including chain-store tenant. Total income $8,500 a year. Let us tell you about the possibilities of this valuable corner. See Mr. Lewis.

$45,000—New Brick Apt. House
42 Rms. 18 sgls., 2 dbls. completely furnished. Inc. $10,200. Very choice location. $15,000 cash, bal. 6%, 3 yrs. Property really $15,000 under value. See O'Hara or Edwards.

$250,000—One of Hollywood's Finest Inc. Props.
Income properties all under lease $27,000 a yr. Expenses $3,000 a yr. Something out of the ordinary. Wants orange grove same value or less; or will consider L. A. as part payment. See Mr. Ballagh

We have some real bargains in high-class homes
KELLS & GRANT
DUnkirk 3000 Cor. Wilshire & Western

"Let's Talk it Over"
CLINCH AND THURTLE
444 So. Western Ave. REALTORS DRexel 2368

LEADERS
ARE NOW ACQUIRING CAREFULLY SELECTED REALTY HOLDINGS, CONFIDENT IN THEIR OWN JUDGMENT AND IN THE FUTURE OF LOS ANGELES.
"Let's Talk It Over"

IMPROVED MAJOR CORNER—WEST SIDE
Two-story, store and office building. Price $300,000. In the center of highest class purchasing power in Los Angeles. Shows about 7% net right now on total purchase price. Have refused 99-year lease from large national chain organization, at price asked. Substantial cash required, but might consider small trade if well located. Complete information given interested parties upon personal call.

OUTSTANDING INCOME!
Never have we felt the need of new words to properly describe an income property such as this one. The outstanding facts are: Class "A" construction on wonderfully well located grounds. Beautifully furnished apartments with garage underneath. 100% rented. Only one encumbrance and owner will take well located city or close by properties. Your inspection of this property may result in a new and exceptionally fine earning power for you.

WHAT HAVE YOU TO OFFER
For $250,000 equity in six-story, class "B" steel frame, ultra modern building? Ideal corner location in the heart of the Wilshire district. 100% rented, and shows an actual income of over $56,000 per annum. Don't overlook this opportunity.

SEE THIS EIGHT APARTMENT EXCHANGE
Centrally located in Hollywood. Eight three room apartments, beautifully furnished. All rented. Exceptional layout. For equity will take clear property down to first bank loan.

NEW HOLLYWOOD APARTMENT
Just finished and beautifully furnished, consisting of twenty apartments. Estimated income $11,000 a year. One mortgage $27,500, three years, 7%. Price $65,000. Will consider good trade for equity.

SERVICE STATION AND BRICK STORE BLDG.
Lot 80x144 feet, adjoining suburban major intersection, with heavy traffic. Partly improved. Price for quick sale $50,000. Less than one-half price of property immediately opposite. Will consider in exchange well located apartments to $85,000 value, showing a good income.

Wanted
BUSINESS PROPERTIES
For Cash and Some Trade

CASH is a wonderful "sweetener" in any trade. If you need some real money and would like to change the size or character of your holding, why not look into our many opportunities for trades "with some cash"?

Duplex and Cash for Business
Fifteen room duplex on car line near Junior College. Price $15,000; Mortgage $7000. Owner will put in $10,000 cash in trade for business property, vacant or improved.

Court and Cash for Business
High class Hollywood court with 100 ft. of frontage on well known street near boulevard. Eight attractive units and furniture. Price $40,000; bank loan $13,000. Will put in some cash for Los Angeles or Glendale business property, improved or vacant.

Wilshire Blvd. Corner and Cash
Vacant corner between Western and La Brea. Over 150 ft. on "The Boulevard" and nearly 100 ft. in depth. No encumbrance. Price $75,000. Will add up to $25,000 cash for improved Los Angeles or Chicago business property.

"Owners. If You Want Real Action, List Your Property With Us!"
See Mr. Thomas

THE HENRY de ROULET CO.
Sales Agent for "Pellissier Square"
WILSHIRE AT WESTERN
DUnkirk 4400

IMPROVED INCOME TO EXCHANGE FOR VACANT

3-story brick apartment leased to responsible Chain Hotel Corporation, 60 rooms, 12 doubles, 12 singles. Income around $9600 per year UNDER LEASE. One incumbrance 7%, no payments, $33,000. $57,000 equity to exchange for clear business vacant, NO CASH.

CALL MR. BURTON

BURTON & CO REALTORS
Western Ave. at 10th St. EMpire 9171

A Page *for* Home Builders

CONSTRUCTION PLANS ∾ QUESTIONS ANSWERED

CHARACTER IN HOME STRESSED

Design by Architect Held Need of Builder

Fantastic Styles Declared to be Obsolete

Spanish Type of Residence Plan Presented

BY ROY H. KELLEY
Architect

Association with proper home surroundings contributes much to the happiness and well being of our citizens. The pride of home ownership, and the comfort and happiness to be derived from the pleasure of possession of homes of character, is a worthy contribution to our civilization.

There is a most definite tendency in this direction. People are more generally beginning to recognize and appreciate the meaning of character in the home. There is a rapidly growing tendency to break away from all the fantastic and distasteful types that have prevailed for many years.

ARCHITECTS REQUIRED

The only possible way to meet this demand of people who want homes of character that are well planned, well designed and livable, is to arrive at a basis of assurance that homes will be designed by those who are properly educated and trained for such an important undertaking. Good architects have this training, and the home-builder who employs a good architect always is well repaid for doing so.

The designs displayed by the Small Home Plan Bureau in the Architects' Building at Fifth and Figueroa streets are selected by a committee of well-known architects from the Los Angeles Architectural Club, the Architects' League of Hollywood and the Pasadena Architectural Club, and are the work of men trained for their profession. The design shown today, the work of Mr. Verner B. McClurg, architect, is an example of the work on display at the bureau.

The simple lines of the modified Spanish exterior are true to type—not too pretentious for the size residence and yet giving an impression of spaciousness and ease of living. The deeply recessed windows and the entrance set in the angle formed by the living room and bedroom walls, add character and distinction; while the brick trim below the windows, and the tiled patio floor give a needed color relief.

The spacious living-room, opening on both the entry patio and the paved terrace, is characterized by unusually well-planned wall space. The dining-room with two exposures is a very careful and well-ventilated room.

AMPLE CLOSET SPACE

The bedrooms, amply supplied with closets, are entirely separate from the living quarters. Care has been taken in the arrangement of doorways that one may not see from one room directly into another.

Two baths and showers add immeasurably to the convenience of the six-room house. The placing of the well-arranged kitchen, entirely away from both living-room and bedroom is helpful.

This residence, which may be faced either way on the lot, occupies approximately 1620 square feet and may be built for about $6000. Many other attractive designs, as well as the materials for building, are on display at the Architects' Building material exhibit at Fifth and Figueroa streets.

UTILITY COMPLETES LAYING OF CABLES

The Pacific Telephone and Telegraph Company has completed the installation of approximately 32,000 feet of telephone cable in the north section of the Wilmington exchange and at present is placing four miles of underground and submarine cable between Wilmington and San Pedro, and 11,500 feet of cable between Wilmington and Lomita. The three projects, necessary to provide adequate telephone facilities to meet Wilmington's rapid growth, will involve an expenditure of approximately $102,000.

Spacious Impression Given by Plan of House

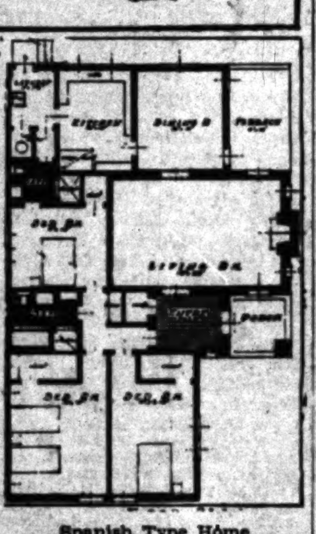

Spanish Type Home

The home plan shown above was designed by Verner B. McClurg, architect, and submitted to the Small Home Plan Bureau, Architects' Building.

Real Estate Primer

BY IVAN A. THORSON
Director, Finance Division, W. Ross Campbell Company
Lecturer, Extension Division, University of California
Author of "Essentials of California Real Estate Law, Principles and Practice."
(Copyright, 1929, by I. A. Thorson)

Subject:
Encumbrances in Deeds (continued)

In our last article we stated that the encumbrances on real property may include: (a) Easements, (b) government regulations, (c) restrictions and limitations of all kinds.

These encumbrances are not liens in the sense that mortgages, trust deeds, and mechanics' liens are liens against the property.

When considering encumbrances in earlier articles, we learned that according to one definition, an encumbrance is anything which is a cloud on the title. Such encumbrances as are mentioned above may not necessarily lessen the value of the property, but they constitute clouds on the title nevertheless, and must be carefully considered when purchasing property.

ENCUMBRANCES DEFINED

We shall take up these encumbrances in the order in which they are named above:

Easements are rights which others have in the use of one's property, such as the right of light and air, the right of ingress and egress over the property of another, the right to support from wall erected by owner of adjoining land, etc.

Government regulations include any regulations adopted by the municipality, such as zoning ordinances.

Zoning. A city zoning ordinance regulates the use of property and such things as height, area and size of buildings. Where there are existing private or tract restrictions, these take precedence over zoning restrictions unless zoning ordinance covers things not in the private restrictions. In Los Angeles, for example, there are five zoning classifications. They are as follows:

Zone A: No building shall be erected for any other use than that of single family dwellings.

Zone B: Multiple-unit buildings may be erected in this zone, such as hotels, apartments, flats, bungalow courts, and double bungalows, as well as churches, clubs, schools and passenger railway stations.

Zone C: In this zone are permitted commercial structures for retail and wholesale business, and (by special permission) undertaking parlors and hospitals.

Zone D: Industrial buildings may be erected in Zone D, except those for objectionable uses such as glue factories, refineries, stockyards, etc.

Zone E: In this zone property may be put to any lawful use.

Other cities in California have similar ordinances, differing according to conditions obtaining in the various localities.

LIMITATIONS CITED

Restrictions, Limitations, Etc., come mainly under two heads, that of covenants and conditions. They are often used indiscriminately, but at law there seems to be this difference that conditions are usually more severe in their effect. Should you fail to fulfill a condition, forfeiture is often the result, while in case of a covenant the only remedy against the violator is an action for damages or an injunction (19 Cal. 518.) Among conditions may be mentioned: that property must be used for residences only; buildings must be set back a certain number of feet from the front lot line; premises must not be used or occupied by anyone not of the Caucasian race, etc.

A covenant is in the nature of a contract or agreement incorporated in instruments pertaining to real property in which the parties to the covenant agree to do or not to do certain things. For instance, that the property shall be used for a drug store, or schoolhouse only; that no fence must be more than a certain number of feet high, etc. A condition may refer to the same restriction as a covenant but differs in the relief or remedy applied in case of violation, as noted above.

Courts do not like forfeitures. They rightly deem them too severe, and they will as a rule construe what may have been meant for a condition as merely a covenant, unless it is plainly indicated that the intent was to impose a condition.

Restrictions whether they be covenants or conditions are usually intended for the mutual benefit of all owners in a certain district or tract, based on a general and uniform plan of improvement.

Covenants and conditions that are impossible of performance or which restrain the right to convey the property by buyers are void. For instance, that a grantee cannot convey property without consent of the grantor, or that he must sell it for a specific price. Otherwise, grantor may impose any convenant or conditions in the deed that he wishes. (167 Cal. 570.)

Home Builders' Primer

By REX AVON

Question: I have heard that fireplace construction is a gamble and that successful operation is a matter of luck. Has this problem been solved?

Answer: A smokeless and efficient fireplace that circulates heat like a furnace is made possible through the installation of a welded boilerplate unit around which the masonry is laid. A well edited booklet full of illustrations is available to those planning to build or remodel.

Q.: Do you happen to know if our home may be provided with a mothproof vault like those installed in the fur and costume shops for protection against pests and dust?

A.: A practical clothes vault which is fire resistant, theft proof and affording complete protection from moth life is intended expressly for home owners. They are adaptable for installation in dwellings already built or those under construction.

Q.: We are a family of five and would like to know the cost of using various electrical appliances?

A.: Washing machine—the weekly washing for 1 cent to 2 cents; vacuum cleaner—the weekly cleaning for .01 1-4 cents. to 2½ cents; fan (in kitchen) removes odors and provides ventilation daily for 1-4 cent to ½ cent; sewing machine—operates four hours for ⅛ cent to 1 cent; radio set (A. C. tubes)—operates from light socket at a weekly cost of 15 cents to 25 cents; refrigerator—gives household service for an entire year at monthly average cost of $1.50.

Q.: Is there a growing tendency for home builders to borrow from building loan associations and are any statistics available regarding their inception and growth?

A.: Yes. The first association was established in 1831 and now there are about 13,000 with total assets more than $7,000,000,000. California has 225 associations with resources of $300,000,000. Recently compiled data reveal the fact that if all the homes erected under the building loan plan in 1928 were placed on fifty-foot lots and located side by side they would occupy both sides of a street stretching from Los Angeles to New York City.

(Questions of this nature will be answered and illustrated literature sent gratis if queries are addressed Rex Avon, care Real Estate Editor of The Times.)

Plan to Build? *Send for*

FREE Booklet

"The L. A. I. Home Building Plan"

New illustrated booklet explains a plan of designing, financing and construction that will give you a *better home at lower cost.* If you own a lot in any satisfactory location or satisfactory equity in one (in Los Angeles or immediate vicinity) and if you are paying needless rent, you should send for a copy without delay. Limited edition. Mail the coupon now. Sent FREE, post-paid.

MAIL COUPON TODAY

L. A. INVESTMENT CO.
1016 So. Broadway, Los Angeles

Please send me, without obligation, a copy of "The L. A. I. Home Building Plan."

T-9

Name________

Address________

POMONA TILES
Colored Bathrooms
Display—217 So. La Brea Ave.
LOS ANGELES
Pomona Tile Manufacturing Co.

Property Law and Items of Home Finance

BY SAMUEL STEELMAN
Member of the law firm of Ogden, Steelman, Crocker & Grant

Question: A contractor agrees to pay a real estate broker 5 per cent on all building contracts brought to him by the broker. Upon failure of the contractor to pay, can the broker place liens upon the houses built or take the matter up with the State Labor Commission. O. V.

Answer: Neither. The claim does not come within the mechanics' lien law nor the jurisdiction of the Labor Commission.

Q.: We own a sand lot at the beach which we have filled and brought to street level. The adjoining lot is about six feet below street level and the fill from our lot keeps sliding down on the adjoining lot owner's walk. Can he compel us to build a bulkhead or wall to keep the sand off his property. F. O. McD.

A.: Yes. One is bound to so use his own property as not to injure adjoining property owners. The discharge of sand upon the adjoining lot constitutes both a trespass and a nuisance upon which an action may be maintained in our courts.

Q.: (a.) Is there a legal way in which husband can convey property now in his own name without wife's signature?

(b.) Is there a legal way that husband can take title to and convey properties that may be conveyed to him from time to time in the future without signature of wife?

(c.) Can a document be drawn and placed of record so that husband can convey property without signature of wife?

A.: (a.) Husband can convey his separate property without signature of wife. Property is separate if acquired before marriage, or with the proceeds of property acquired before marriage, or if it is given to him (by his wife or another,) or if it is acquired by bequest, devise or descent.

(b.) If the property is separate, as above defined, it can be conveyed by husband alone. Otherwise the wife's signature is required.

(c.) A property agreement can always be drawn, separating the interests of wife and husband, and defining the status of each in regard to property already acquired or thereafter to be acquired. A power of attorney may be sometimes used, but not often, and is always looked upon with doubt by the title companies.

It should be noted that the fact that property stands in the name of the husband alone does not make it his separate property. In the case of the wife, property conveyed to her alone is presumably her separate property.

Q.: The unpaid balance on my trust deed is $2463.17. Payments are $50 per month, including 7 per cent interest. How long will it take to pay off the trust deed? W. N.

A.: Fifty-eight and one-quarter months.

Q.: How long does it take to pay in full a debt of $3500 at $40 a month, including interest at 7 per cent?

A.: Ninety months.

Questions of this nature will be answered if addressed to Samuel Steelman, care of the real estate editor of The Times.

CHURCH ADDITION PLANNED

SOUTH GATE, Nov. 16. (Exclusive)—The First Methodist Church of this city is to have a two-story addition, work having been started this week. The building will be 45x58 feet in dimensions, and there will be special rooms for Sunday-school classes.

CHEAP BUILDING PLANS DECRIED

Good Foundation Walls in Homes Urged

Rigidity Required for Upper Portion of House

Sturdy Framework Cost Held to be Small Item

[Materials and methods are of such importance in any type of good construction that architect, builder and home owner can ill-afford to neglect a careful study of the subject. To meet the need in California for a digest of the facts concerning structural and ornamental material called for in house construction, a series of ten articles has been prepared for The Times by the Guaranty Building and Loan Association in connection with Homecraft Publishing Company. They are not intended to be used as a substitute for the architect or the building contractor, each of whom plays his own vital part in the design and construction of a successful home, but to enlighten the owner so that he may more intelligently discuss his problems. The fourth article follows.]

Most city building codes contain certain requirements for foundation construction. However, building concerns interested only in cheap construction have found methods of conforming to these building laws, but either through a lack of appreciation or by desire for low initial cost have designed their foundation work in a way that will not give lasting satisfaction.

The first operation in laying a foundation for a frame building after the ground has been properly graded, is to pour a concrete wall around the outside dimensions of the structure. This foundation wall often is not raised to the proper height so that if floor joists were placed on a board sill resting on the concrete they would not elevate the floor to allow for the necessary air space above the ground as required by building ordinances. When this is true a redwood sill is laid flat and unattached to the concrete foundation and then a series of small timbers called "risers," usually 2x4x24 inches are built up on the redwood. This method of raising the framework of a house on a set of stilts answers the building ordinance, but by no means answers the intended legal requirements.

BOLTED SILLS

There are other methods complying with the law without sacrificing desirable structural details. The concrete foundation should be continued to the required level and the redwood sill bolted to the foundation, using heavy iron washers. This keeps the redwood away from the concrete. Waterproofing also should be used. The floor joists and studs should then be firmly attached to the redwood sill. It is obvious that any form of flimsy construction between the sills and the first floor not only weakens the building but also affects its rigidity.

Anyone who visited Santa Barbara following the earthquake there could find many instances where frame dwellings has been shaken off flimsy underpinning as described above.

As a substitute for a heavy sill the tops of the long line of "risers" or stilts, as aforesaid, are held together by long timbers, termed plates. These may be as small as 2x3 inches when cross-sectioned, and are consequently not as firm a foundation upon which to rest the floor joists as would be a solid still when lying on top of a concrete wall. This being true, heavier and less flexible timbers, termed girders, are used at times to carry the floor joists.

WEAK CONSTRUCTION

They are, as a rule, placed directly over the joint of the riser and plate above it, and extend from this point to the underpinning beneath the house, which in turn rests upon one or more of the concrete blocks supporting the interior weight of the building. Construction of this kind is like placing one block upon another, and expecting to get the same strength and firmness that results when using fewer and more rigid units. Where the girder is not used, the floor joists rest directly upon the plate that binds the "risers," and while this is the lesser of the two evils, it is nevertheless weaker than when resting on the redwood sill. "Risers" may be compared to a weak ankle, which ever produces a consciousness that it may give away at any time, no matter how well it may be braced.

The "riser" is seldom justified in sound construction. Even in the case of the first story on a frame building being partly below ground, it is far better to build the upper part of it solidly if possible, or by carrying the studding without a break through to the floor level of the second-story than to otherwise weaken the structure by reducing its rigidity.

Widening Plan for Boulevard Given Council

Plans and ordinances for the widening of Sunset Boulevard to seventy feet between Normandie and Havenhurst avenues were sent to the City Hall last week for final checking and will be presented to the City Council for action about the 25th inst.

Under the Sunset improvement plans the curbs will be moved back five feet on each side of the thoroughfare without disturbing the trees. The city already has allocated $110,000 toward the improvement. The county is preparing to extend the widening project from the city limits at Havenhurst to the Beverly Hills line, where the city of Beverly Hills plans to continue the widening process.

County Supervisor Sidney Graves has pledged co-operation toward the widening of the county's strip of Sunset.

FUMIGATION UNIT PLANNED

PHOENIX (Ariz.) Nov. 16. (Exclusive)—The Arizona Compress and Warehouse Company, Maj. H. M. Peek, Thirteenth and Jackson streets, plans the installation of a cotton fumigation plant here immediately, to cost $50,000.

ATTORNEY DEFINES LEASE

Legal Phases of Rentals Discussed in Article by Los Angeles Lawyer

BY N. B. NELSON
Member of the Los Angeles Bar

The power and right to assign a lease is incident to the estate of the lessee, unless such right is restrained by the terms of the lease itself. Unless such lease expressly prohibits the lessee from assigning the same without the consent of the lessor, the consent of the lessor is not necessary to a valid assignment thereof by the lessee.

Restrictions on assignments of leases are not favored by the courts. Clear and convincing language must be used to show that the lease is not assignable except with the consent of the landlord. Such covenants against assignments, when clear and convincing will be upheld by the courts. Where the lease prohibits the lessee from assigning such lease, such covenants are binding upon the lessee only and not upon his assignee. Such consent once given by the lessor discharges such covenant, and subsequent assignments of such lease may be made without the consent of the landlord, unless the lease contains appropriate language making the covenant binding upon the subsequent assignee as well. If it contains apt words showing that such covenant not to assign is binding upon the lessee and his assigns, then the lease is not assignable unless the consent of the lesor be first obtained.

DISTINCTION CITED

There is a marked distinction between assigning a lease and the making of a sublease of the premises. When the lessee assigns the lease he thereby parts with his whole interest in the lease and his interest in the leased premises. When he executes a sublease he grants an interest in the leased premises less than his own, and reserves to himself a reversion in such premises. Where property is subleased, the person executing the sublease is the lessor, and the sublessee is his leasee. The sublessee is liable for the rent fixed in the sublease to his lessor, and not to the original lessor. As between the original lessor and the subtenant, there is no privity of contract or estate. The subtenant is not liable to the original lessor on the covenants of the sublease, he is only liable to the sublessor, unless such covenant also is for the benefit of the original leasor as well.

In order that such sublease retain its character as such the sublessor must retain at least a portion of the term let by the original lease, in himself as for instance, the last day of the original term. If he does not retain any portion of the original term to himself it is then in effect an assignment of the original lease to the subtenant. And such case is not changed by the fact that he reserves a new and different rent to himself from the subtenant.

LIABILITY SHOWN

The assignee of a lease is liable for the covenants in the lease, such as the payment of the rent provided for therein. He is liable to the same extent, and in the same manner as his assignor was liable thereon. If the lease contains a provision to the effect that the lessee shall make repairs, he is thereby likewise bound to make such repairs.

In order to fasten the liability fixed by such covenants in the lease upon the assignee thereof it is necessary that such lease be actually assigned to him, or that he has entered into the possession of the premises under the lease and holds it for all purposes as the tenant. By taking the assignment of such lease the assignee is charged with notice of all of the terms and conditions of such lease. Where such lease refers to a prior lease, the assignee is also charged with notice thereof, and its terms and conditions. An assignment of the lease by such assignee terminates his liability thereunder, unless in such assignment he assumed all of the terms and conditions of such lease. In that event he would remain liable by virtue of his contract entered into at the time of the assignment.

Redlands' Plan of Commission Now Complete

REDLANDS, Nov. 16.—The Planning Commission of Redlands has completed its work on the master plan for the downtown section and the final public hearing soon will be held.

The plan as proposed provides for the straightening of Stuart avenue to Texas street; for the widening of Stuart from Orange to Third; Stillman avenue and Pearl avenue would be thrown together at Church street into one long highway from Orange street to Sylvan Park; citrus avenue would be carried on a direct line from Brookside avenue to Texas street; and several small streets would be closed.

LEGION POST PLANS TO BUILD CLUBHOUSE

Community Post of the American Legion, Culver City, is planning the erection of a new clubhouse to be located on Hughes avenue, between Venice and Washington boulevards, according to Roy Stockton, Post Commander. Several tentative sketches have been submitted to the post but no architect has been selected. Dr. John T. Connelly is chairman of the building committee.

Prosperity of City Shown by Cash Payments

STRONG IN INFLUENCE

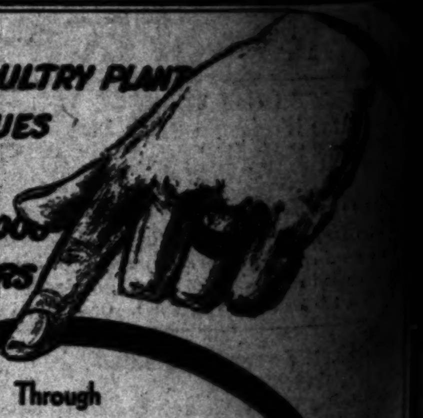

Through its meteoric rise to leadership of the billion dollar poultry industry, Runnymede naturally has become an influential factor in the everyday life of Los Angeles. ◆ The fact that within a few short months Runnymede has built a business that "tops the world" in its field, means that favorable public opinion has influenced its growth. ◆ Runnymede is rewarding its hundreds of owners with generous profits... monthly profits wield their influence in terms of dollars and cents. ◆ Here's a great influential industry that you can use to increase your capital. This big, going business invites your investigation. Drive to the plant or use the coupon.

RUNNYMEDE
704 So. Spring St. Los Angeles
Please send me details of Runnymede without obligation
Name________
Address________

RUNNYMEDE

Dwelling Typical of Dana Point Construction

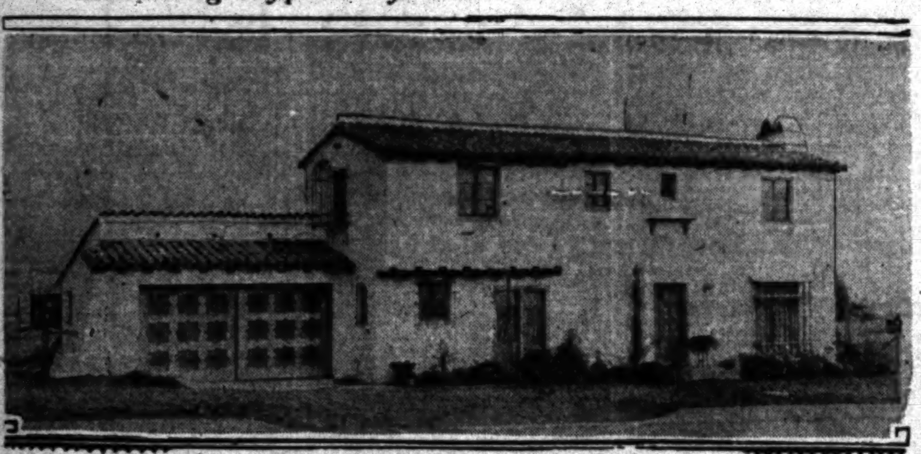

Residence Building Activity Recorded

tution was second with 204 loans totaling $1,512,478, and a mortgage company was third with 228 loans amounting to $1,437,550. There were nine loan companies during the month which had totals of more than $500,000 each.

RESTAURANT MEN HONOR TWO CHIEFS

Los Angeles Declared to Outrank Other Cities in Organization Work

Forty per cent of the food consumed in Los Angeles is consumed in restaurants, representing an increase of 18 per cent for the past eight years.

J. A. McPHERSON

This assertion was made Thursday when restaurateurs of Southern California honored James A. McPherson and Sidney Hoedemaker. The former is president of the Southern California Restaurant Association and a director in the national body and the latter is vice-president of the national group and slated to become president next year. The two were honored on the occasion of their return from the national meeting at Louisville recently.

In his address Mr. McPherson declared the Los Angeles public is patronizing restaurants in greater numbers now than ever before. He said this tendency was increasing from year to year and was due to efforts of restaurant men to serve better foods and lower prices than could be had at home. Los Angeles, he declared, led all other sections of the country in organization work among restaurant men.

"Our association here is working in harmony with the city and county health officials to insure to the public the most sanitary conditions possible in the handling of foods," McPherson declared.

The meeting followed a banquet at Leighton's Cafeteria. An entertainment program in charge of Kathryn Burns followed the business session.

Valuation of Land for Road Will be Fixed

With proceedings going steadily ahead for the widening of Sunset Boulevard and Holloway Drive in the unincorporated portion of West Hollywood, plans were being made yesterday for the appointment of appraisers to set a value on land to be condemned for the right of way.

According to O. F. Cooley, assistant county road commissioner, the two thoroughfares will be improved simultaneously, but under two separate projects. One project calls for widening of Sunset Boulevard from the city limits of Los Angeles to its intersection with Holloway Drive. The other calls for improvement of Holloway Drive from Santa Monica Boulevard to Sunset Bouleva and Sunset Boulevard from that point westerly to the limits of Beverly Hills.

The condemnation maps for the Sunset-Holloway project have been completed and maps for the easterly Sunset Boulevard project will be finished in about three weeks. Plans call for condemnation of a long strip of the Central Funding Company's key corner at the Sunset-Holloway Drive-Horn intersection to eliminate the present curve. Assessment maps for the Sunset widening between Normandie and Havenhurst are now ready, according to Walter Muller of the Sunset Improvement Association.

Many Models of Homes to be on Display

Miniature models of several different types of beach residences reflecting the East Indian style of architecture are on display at the administration office of Mandalay, Phillips & Hambaugh's beach development at Oxnard. The East Indian influence, as shown in the buildings already up, is achieving popularity among those planning beach homes there, and it is thought that this will be the dominating architectural style throughout the community, developers declare.

The models were made on the property by Homar Jukes, tract manager, and they are suggested to lease-holders at Mandalay as types of beach residences which conform most pleasingly to the landscape at the development.

To permit closer inspection of the models the roofs may be lifted off to see the room arrangement and all other appointments within.

Working drawings are in preparation by Architect Carleton M. Winslow for a new edifice to be erected near the intersection of Vermont avenue and Los Feliz Boulevard for the Church of St. Mary of the Angels, costing $50,000.

COMMENT MADE UPON LOAN RATE

Official Discusses Drop in Interest Announced by Company

A move of significance to California property owners is the just announced reduction in real estate loan rates made by Pacific States Savings and Loan Company, according to G. W. Van Brunt, manager of the Broadway office of this institution. "This will, we believe, not only prove of great benefit to present owners of residential and income property throughout California who are burdened with high interest loans," he declares, "but also will prove a marked stimulant to real estate activity.

"The reduction was decided upon by Pacific States Savings because, in our belief, loan rates that have been charged in California are out of line, considering the stable and prosperous conditions of the State and should be reduced to a point where they are comparable with those charged in the East and Middle West."

Film Company Leases Building on Boulevard

J. Charles Davis II, president of the J. Charles Davis Productions, has leased the Ambassador Studios at 9147 Venice Boulevard for the filming of twenty-eight western and outdoor pictures for next year.

The deal was consummated between Davis and the Citizens' National Trust and Savings Company, the latter represented by W. J. O'Briant, head of the properties department. Walter C. Durst, attorney for the Davis productions, represented Davis.

To make the studio thoroughly up to date for sound pictures, $50,000 will be spent in renovations and sound-recording equipment. The installation of the latter will require some additional buildings while others will be altered to fit the requirements.

Davis has under contract Yakima Canutt, Art Acord, Art Mix, Buff Jones, all rodeo performers and Marilyn Mills, noted horsewoman and former stunt rider for the feminine stars.

Publication of Book Held Aid to Realty Men

Parker, Stone & Baird announce the publication of a book on "Escrow and Title Transfer," designed to be an aid to real estate and escrow men, banks, loan companies and to the general public.

The volume is of 174 pages including index and working tables, in pocket size. It deals with the method and technique of escrows and related problems of title transfer, including loan settlements.

Four chapters are devoted to land contracts. Much of the material is of assistance to brokers in preparing transactions for escrow, and to those preparing for the realty examination.

The author, Norman L. Rullen, was at one time escrow officer with California-Pacific Title Insurance Company of San Francisco. He has been in various departments of title companies and loan companies during the last twelve years, commencing as an abstract examiner in 1917.

Construction of Residences Shows Gains

For the first ten months of 1929 as compared with the corresponding period of 1928, a gain of 122 per cent in value of buildings was registered in Huntington Palisades and the properties of the Santa Monica Land and Water Company, according to a statement of P. W. Rairden, vice-president and director of sales of the company.

"The permits for buildings in the period beginning January 1 and ending October 30 approximate $500,000, as compared with a total of $201,311 for the same period of 1928," says Rairden. "These figures are for permits. The actual money expended for construction exceeded this amount because of the many extras involved after building operations were commenced.

"Forty-two buildings have been built this year, as compared with thirty-three in the preceding year."

CANNERY PLANT WILL BE OPENED AT VISALIA

VISALIA, Nov. 16. (Exclusive)—The California Co-operative Canneries, closed during the past season at its plant here, will operate at full capacity in 1930. Such is the statement made by George N. Pfarr of Modesto, president of the company, in a recent visit to this city, where he conferred with E. E. Lambert, superintendent of the local plant.

Contract Let for Film Unit

Contract for the erection of the largest sound studios ever erected has been awarded by R. K. O. Studios to Myers Brothers, who have built a number of large sound-proof stages for the Universal Picture Corporation. This concern also has built the administration building, film vaults and other sound-proof buildings on the Universal lot.

PLUMBING CONTRACT LET

REDLANDS, Nov. 16. (Exclusive) The contract for the plumbing work on the Procellas, outdoor Greek stage and theater being built at the City Amphitheater by Mr. and Mrs. C. G. White at a cost of $32,000, has been let to the Modern Plumbing Company here.

INCREASE NOTED IN ACTIVITY

Seacoast Community Sees Marked Construction Gain for Past Months

Building activity at Dana Point has greatly increased in recent months, according to S. H. Woodruff, community developer. Many homes are under construction at the present time.

Approximately $1,000,000 in buildings is scheduled to start during the winter. H. A. Hayden, Los Angeles electrical engineer, is building a two-story business block and apartment-house on the Roosevelt Highway. This building will consist of two stories with apartments on the upper floor. One of the storerooms will be occupied by Mr. Hayden for his electrical business and the other by N. A. Land, plumbing supplies and accessories.

A partial list of the homes to be built soon include a Spanish home for C. H. Hannah, $15,000; Mrs. M. M. Davis of Orange, $10,000; Mrs. S. C. Cochran, $5000; Mrs. G. C. Kimble, $12,000; George Harding, $12,000; William Moore of Pasadena, $15,000; Floyd Tuttle, Riverside, $10,000; Harry Myers, $10,000, and Mrs. May White an eight-unit bungalow court costing $15,000.

ICE PLANT SOLD

ONTARIO, Nov. 16. (Exclusive)—The San Antonio Ice Company of Ontario has been taken over by the Standard Oil Company, according to G. W. Barber, manager of the local plant.

REALTORS INDORSE CODE

Standard Practice for Appraisals Recommended by Los Angeles Real Estate Brokers

Unqualified indorsement of a standard of practice for realtor appraisers and appraisal committees of real estate boards was given by the Los Angeles Realty Board last week.

This standard was developed by the National Association of Real Estate Boards, and approved by the appraisal division of the association, as well as its board of directors. It is comprehensive in scope, and sets forth definite standards of procedure for the appraisal of every type of property, outlining the professional ethics which should actuate an appraiser, and gives a glossary of the more common terms used in appraising.

In commenting on the newly adopted standard, Richard C. Willis, chairman of the realty board's appraisal committee, said:

"In relation to the recent appraisal procedure as adopted by the National Association of Real Estate Boards, I can say that I believe no work done by the association as a body, is comparable to this particular thing.

"The rules and regulations as set out show the result of more study, more advancement and a more thorough understanding of valuation concepts than anything produced by any other authors or economists studying along these lines."

In future, all appraisals made by the appraisal committe of the realty board, or by their individual members, will, on recommendation of the directors, be done in accordance with the rules set forth in the national standard.

The South Pasadena Masonic Association is contemplating the erection of a two-story top addition to a store building on Fair Oaks avenue, between Monterey Road and Oxley street, South Pasadena.

Model Home to be Opened for Public Survey

The Rowley model home at 440 Skyway avenue in Brentwood Green, a Frank Meline development, has just been completed and is open for inspection.

The home is built on a hillside and gives a view of the ocean, Catalina Island and the mountains. All modern conveniences are incorporated in this eleven-room stucco home.

The first floor contains a reception hall with spiral stairway and stained-glass decorative window, a library and living-room which has a beamed ceiling with fresco panels, mantel and fireplace, unique lighting fixtures and large windows. There also is a dining-room, breakfast room, kitchen, and maid's room with private bath.

The ground floor contains billiard and recreation room with fireplace. A feature in connection with this room is a patio with open-air fireplace. The second floor contains three bedrooms, each with a large dressing-room, ample closet space and colored tile bathroom, with vaulted tile shower bath as well as tub.

BROKERS OF STATE PLAN ELECTIONS

Many California Realty Boards Naming Leaders for Year

Real estate boards throughout the State are holding or preparing to hold their annual elections and installation of officers. Most of them take office on the first of the year to conform to the administration of the California Real Estate Association, whose president-elect, William Howard Daum of Los Angeles, will be sworn into office at noon on January 4, at the Los Angeles Biltmore Hotel.

The inaugural committee in charge of the event consists of: George W. Zent, Hollywood, chairman; S. P. Lev, Charles B. Shattuck, D. E. Lane, Robert Baker, Frank H. Brooks, P. S. Kadletz, Phil Norton, W. Ross Campbell, George R. Le Baron, O. W. Grant, Ayers J. Du Bois, C. C. C. Tatum, Mason Case and Tom Ingersoll, Los Angeles.

Realty board elections have taken place as follows:

Burbank—Don Ferguson, president, and J. B. Brown, secretary.

North Hollywood—Robert C. Davis, president; Charles Crawshaw, vice-president, and George Drain, secretary-treasurer.

San Fernando—W. T. Burr, president, and M. Blanche Skillman, re-elected secretary.

Southeast—B. B. Barnwell, president, and A. L. Young, secretary.

Van Nuys—Capt. Edgar A. Elkins, president, and Leslie Taylor, secretary.

LARGE CONTRACT FOR WATER PIPE AWARDED

TERRA BELLA, Nov. 16. (Exclusive)—Directors for the Terra Bella irrigation district have let a contract to the West Coast Pipe and Steel Company of Los Angeles, for three miles of toncan-iron steel pipe of six, eight, ten and twelve-inch diameters. The pipe, installed, will cost about $15,000, and will be used for replacements in the Terra Bella irrigation district system.

–and now "Just a step" from your home comes "Ralphs" and "Safeway" to add to the fast-growing list of leading merchants located in Westwood Village

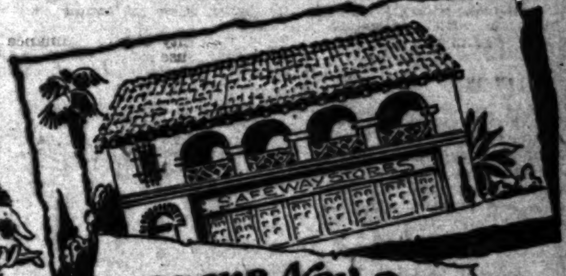

Opens Nov. 21st

Opens Nov. 21st

Westwood Village

THIS COMING WEEK will mark the opening of at least three *more* beautiful business homes in Westwood Hills...Ralphs store, a Safeway store and the new Janss Investment Corporation offices! ¶ You are cordially invited to attend the opening of these houses on **Thursday, Friday and Saturday.** And while in Westwood Village **make it a point to visit each of the score of other shops** already at your service. Note just how many of your shopping and service problems Westwood Village will already solve!

....Follow the lights—and the crowds to Westwood Village—*Thursday, Friday and Saturday!*

DISTRICT BRANCH OFFICES:
3081 Westwood Blvd. Westwood Village
600 N. Western Ave. HOllywood 7901

WESTWOOD HILLS TRACT OFFICES:
Located at the intersection of Beverly Glen Blvd. and
[1] Beverly Blvd.
[2] Wilshire Blvd.
[3] Santa Monica Blvd.
[4] Pico Blvd.

Janss Investment Corporation
PHONE MUtual 4221
SECOND FLOOR SUBWAY TERMINAL BLDG 417 SOUTH HILL ST.

Drive out Beverly, Wilshire, Santa Monica or Pico boulevards direct to Westwood Hills Tract Offices.

28 years of responsibility behind each sale

RAILROAD ADDS TO FACILITIES

Union Pacific Will Erect Terminal Unit

Hunter-Street Improvement to Cost $250,000

Executive Notes Industrial Growth of City

Los Angeles' continued growth as one of the leading industrial centers of the United States was reflected in an announcement last week by officials of the Union Pacific System who revealed plans for a $250,000 addition to the freight terminal facilities of the railroad here. The new building is to be erected at 2025 Hunter street.

WORK STARTS SOON

Bids were returned yesterday and will be acted upon tomorrow by the Union Pacific engineers, and it also was announced that the actual construction of the new building will begin within a few days. It is expected that the addition to the terminal will be completed and in operation by March 1.

Referring to increased facilities, F. W. Robinson, vice-president of the Union Pacific System in charge of traffic, said while in Los Angeles last week, "Los Angeles continues to develop industrially and is one of the outstanding cities of the United States in industrial growth and development. The Union Pacific is participating in this growth and this is evidenced definitely by the necessity of increasing our facilities for handling freight traffic. In addition to the necessity of providing for additional handling capacity for less than carload or merchandise traffic, there is a continuing growth in the carload traffic through the location here of many additional industries."

The new building will be a two-story reinforced concrete, brick and terra cotta structure. It will be 563 feet long and fifty-one feet wide, embodying a floor space of approximately 50,000 square feet.

MANY COMFORTS ADDED

The first floor will be devoted to the handling of the additional freight requirements. The offices of the division engineer and his staff will be housed on the second floor of the new building.

A departure from older methods of railroad construction is being carried out in the building of the new offices, many added facilities for the comfort and convenience of the employees being inaugurated.

Northern Man Gives Praise to License Meet

Marked approval of the meeting of license-law officials of western States held in conjunction with the recent convention of the California Real Estate Association was expressed by C. V. Johnson, deputy Real Estate Commissioner of Oregon, in a communication to the organization.

"There is no question but that if an official attends these conventions with an open mind, his contact with various licensing officials and the information he may obtain from their experiences, will make him better equipped to administer the law.

"Many points are discussed in these conferences that are beneficial to the enforcing officer, and I believe the cost of such a trip will be saved many times by the information received.

"By all means let us continue these conferences of license-law officials, and next yea I hope all the western States and the Province of British Columbia will be represented at our meeting."

Federal Roads Being Built of Higher Quality

Disclosing that in every section of the United States, graded and drained earth highways are steadily being replaced by higher types of surfaced roads, a survey just made by the Monolith Portland Cement Company also reveals that up to September 30, last, there had been built 73,494 miles of Federal-aid thoroughfares.

On that date there were 10,314.5 miles under construction at an estimated cost of $256,740,729, and a Federal-aid allotment of $104,097,210, according to the Monolith company's survey, which is based on figures obtained from the United States Bureau of Public Roads. States with the greatest mileage under construction are given in the report as Texas, 938.9 miles; South Dakota, 535.1, and North Dakota, 537 miles. States having the smallest number of miles being built under the Federal-aid plan are given as Hawaii, 39.5; Rhode Island, 172.1, and Delaware, 213.3 miles.

Sub bids are being taken by Butress and McClellan, Los Angeles, for erection of a one-story industrial building, of steel frame construction, on Sixtieth street, near Avalon Boulevard.

Financial Building Recently Opened

Pico Bank Building

PICO BANK OPENS NEW STRUCTURE

Safety Equipment, Held Feature of Institution on Whittier Boulevard

The new building of the National Bank of Pico on the north side of Whittier Boulevard, west of Durfee avenue, recently opened, features its safety equipment.

The bank screen is bullet proof and the tellers' windows are a departure in design, being impossible to shoot through, yet providing personal contact with the public. By means of various bullet-proof steel devices and mirrors, those behind the banking screen are declared to have a complete command of the public spaces.

The building is a brick and concrete structure with a fifty-foot frontage on Whittier Boulevard. The facade is of art stone, terra cotta, ornamental iron, red Levanto marble and plate glass.

The banking room has a lofty ceiling decorated in the Spanish manner, with symbolical heraldric escutcheons. Amply daylight is obtained through the roof lighting and the large front windows.

C. L. Edmonston, president; Frank Haas, vice-president, and directors, Charles A. Thomas, George E. Triggs, Oswald G. White, Fred Layman and James H. Walles are officers of the bank.

Lloyd Rally, architect of Los Angeles, designed and supervised the construction of the building at an approximate cost of $30,000.

Dial Telephone System Plans Now Under Way

Work on La Jolla's new $230,000 dial telephone system is now under way, the construction of a one-story Spanish style central office building having recently been started. Approximately $30,000 will be expended by the Pacific Telephone and Telegraph Company for the building; $150,000 for dial central-office equipment, and $50,000 for outside plant equipment.

According to present plans, the new telephone system will be placed in service about the middle of 1930.

Fruit Orchard at Terra Bella Repoted Sold

TERRA BELLA, Nov. 16. (Exclusive)—The Nathan T. Bradford orange and deciduous fruit orchard comprising forty acres was sold this week to Robert Barnes of this city, who already owns property on Terra Bella Boulevard.

The Bradford place is situated about two and one-half miles northeast of this city, and is developed with a large bungalow residence, water and ranch buildings.

It was planted to citrus and deciduous fruit trees by Mr. Bradford about eighteen years ago.

RESIDENCE REMOVED FOR BANK STRUCTURE

HUNTINGTON PARK, Nov. 16. (Exclusive)—The J. D. Moyer residence, erected at the southwest corner of Pacific Boulevard and Zoe avenue, by Mr. Moyer about a score of years ago, is being removed to a location on Templeton street, having been purchased by the Training School for Christian Workers' Association, and will be used as a residence for President Ray Carter of the training school.

The residence is a landmark, being one of the first to be erected in that block and is making way for the new Bank of Italy building to be erected on that corner. The bank recently purchased the site and residence, and has sold the dwelling.

Film Company Dedicates Two New Buildings

Appropriate ceremonies marked the dedication last week of the Fox store buildings which occupy both southern corners at the intersection of Western avenue and Sunset Boulevard.

The structures are built of concrete and steel frame construction with architecture of modernistic trend. The buildings are finished in granite effect and trimmed in silver and black. Ceilings are seventeen feet high, giving ample clearance for a mezzanine floor if desired.

The building on the southwest corner occupies 126 feet frontage on Western avenue and is eighty-five feet deep, containing six shops. The building on the southeast corner, which contains four shops, is 75x75 feet. A majority of the shops are already leased.

Buildings were designed, and their erection at a cost of more than $150,000 supervised by W. Asa Hudson, Beverly Hills architect.

Store Building at Glendale in Reported Sale

Coldwell, Cornwall & Banker announce the sale of the northwest corner of Brand Boulevard and Broadway, in Glendale, to the Investment Properties Corporation for Mrs. Mary M. McKeen of Beverly Hills, at a reported price of $325,000. The corner has a frontage on Brand Boulevard of fifty-three feet and on Broadway of 150 feet. It is improved with a two-story building occupied by stores on the ground floor, with doctors' offices upstairs.

The second floor of this corner has been leased by Coldwell, Cornwall & Banker to Dr. Ralph Mitchell for a dental office and laboratory.

Library Board Gives Contract For Structure

Christ Thoren has been awarded the contract at $29,475 by the Los Angeles Board of Library Commissioners for the erection of a new branch library building at 4625 Country Club Drive in the memorial park, opposite the Los Angeles High School.

Architects John C. Austin and Frederic M. Ashley prepared the plans and specifications.

The building will contain main library room, club room, mezzanine stack floors, librarian's office and public rest room.

Firm Receives Contract for Apartments

Roy Brown has the contract for the erection of three new two-story apartment buildings for Mutual Income Properties, Inc. Two will rise at the corner of Blackburn avenue and Edinburgh street and one at the corner of Orange Drive and Crescent Heights Boulevard.

Each building will contain eight four-room apartments and will be of frame and stucco construction. Plans call for Spanish design. The three structures will cost approximately $75,000.

HOME BUILDING PACE MAINTAINED IN AREA

HUNTINGTON PARK, Nov. 16. (Exclusive)—Construction of residential property is moving along at an active rate in Huntington Park, G. E. Banta having started the erection of four $1300 dwellings and three $1900 dwellings on Middleton street, during the past few days. K. A. Knudston is erecting two residences on State street, one at a cost of $9000 and the other costing $4000. W. E. Daly is building a $4800 home on Cedar street, and J. M. Watts has started the erection of a $2500 dwelling on Saturn avenue.

Celebration Will Mark Inaugural Day of Store

Ralphs Newest Establishment

Ralphs new store in Westwood Village will open this week, marking the entrance of this concern into this area.

RUBBER LEADS IMPORTS HERE

Expansion of Tire Industry Reflected in Report

Harbor's Foreign Commerce Steadily Growing

England Shown as Greatest Los Angeles Customer

Reflecting the extent to which the automobile tire manufacturing business has expanded here, crude rubber led all other imports to Los Angeles Harbor from fifteen foreign countries during the last fiscal year, according to a report just prepared for the industrial land division of Robert Marsh & Co., Inc., by Charles A. Keeler, sales manager.

The value of the crude rubber received at the local port during the fiscal year, which ended on June 30, last, was $12,021,534, or 22.9 per cent of the total foreign imports of fifteen nations, Mr. Keeler's report states. The Straits Settlements, from which much of the crude rubber comes, led all other foreign countries in sending imports here, it is pointed out, the value of the Settlements' products received being $9,445,735. Germany was second with imports valued at $5,959,692; Philippine Islands third, $4,248,120; Dutch East Indies fourth, $3,602,411, and Japan fifth, $3,111,663.

ISLANDS NOT INCLUDED

Mr. Keeler's report is based on surveys made by the Eberle Economic Service and he explains that the Hawaiian Islands are not included in that particular study.

"Coffee, vegetable oil, iron and steel and paper follow crude rubber, in value, in imports to this port," the report continues. "Exports from Los Angeles Harbor are almost three times as great as the imports. Imports for the last fiscal year aggregated $52,425,364 while exports to the fifteen leading foreign countries totaled $145,714,161. Last year's exports compare with $111,088,120 for 1928; $113,125,583 for 1927; $80,775,987 for 1926, and $73,317,426 for 1925. Last year's imports compare with $41,800,274 for 1928; $42,404,500 for 1927; $42,100,652 for 1926, and $31,069,923 for 1925. It will be noted that Los Angeles during the last fiscal year made phenomenal increases in both exports and imports when compared with previous twelve-month periods."

England is the best foreign customer of the Los Angeles port; Japan is second, China third, and Canada fourth. Of the fifteen countries that lead in receiving exports from the local harbor, however, eleven border on the Pacific Ocean and but four are served through the Panama Canal.

Another important development of this port during the year, it was pointed out, is the fact that the Texas Company announced early last summer that hereafter all shipments of Texaco petroleum products to Australia and other countries would be made from Los Angeles, heretofore, they having been sent from Gulf and Atlantic seaboard cities.

ENGLISH EXPORTS

"The value of exports to England during the last fiscal year was $33,551,064," according to the report. "Exports to Japan aggregated $31,994,157; China, $15,072,599, and Canada, $9,880,459.

"As in previous years, petroleum products, valued at $91,763,315 or 63 per cent of the total, led the foreign exports. Cotton was second with $24,658,414 or 16.9 per cent, and fruit third with $5,204,862, or 3.6 per cent. Engines and machinery, canned fish, borax and tires and tubes follow in order, although miscellaneous is credited with $13,583,717, or 9.3 per cent."

Every year sees foreign commerce becoming a greater proportion of the total local trade, the report adds. Relatively, Los Angeles Harbor is not a large trans-shipment port, it is stated, and most of its commerce either originates in, or is destined to, the area directly tributary to it. The increased percentage of foreign exports, therefore, reflects the increase in manufacturing activity which has taken place in the Los Angeles area.

BUSINESS UNITS WILL BE OPENED

Three Westwood Village Concerns Plan Events for Coming Week

Three business houses openings in Westwood Village are scheduled for this week with the announcement of Ralphs Grocery Company that its new store facing Westwood Boulevard north of Wilshire Boulevard will be formally dedicated the 21st inst., with opening events extending over Friday and Saturday.

The Safeway Stores plan the formal opening of their new establishment at Westwood Village this week. The store adjoins that of Ralphs.

The new Ralphs store marks the advent of the organization into the Westwood Hills-Santa Monica area. The establishment is declared one of the most beautiful exclusive grocery marts in the West. It is of Spanish-Mediterannean design and incorporates several new architectual departures.

The other opening scheduled for this week is that of the $250,000 Janss Investment Corporation office in Westwood Village at the intersection of Westwood Boulevard and Broxton avenue.

The new quarters will serve as a general realty headquarters and rental office for all of Westwood Hills as well as administration headquarters for Westwood Village.

Included in the departments having headquarters in this new office will be general sales, rental, architectural, financing, building and insurance departments, the latter four being operated by the Westwood Mortgage and Investment Company, an allied organization of the Janss Investment Corporation.

Because of the large number of visitors expected to attend the double opening, additional parking space has been provided throughout the village.

Skyscraper Recently Completed

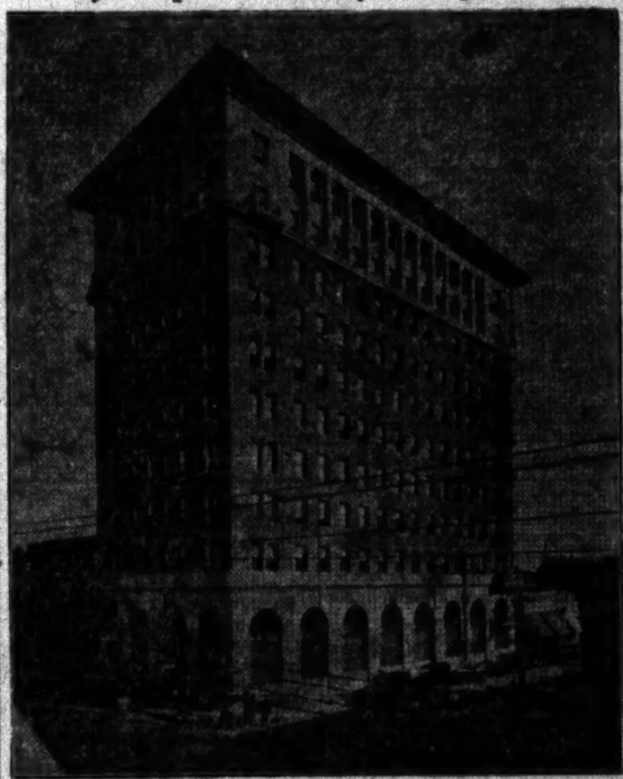

New Home of Bank

Tucson's newest skyscraper office structure, the Consolidated National Bank Building, has been completed, representing an outlay of approximately $1,110,000. The structure is twelve stories in height and declared to be 80 per cent rented when completed. Walker & Eisen, architects of Los Angeles, prepared the plans. Edwards, Wildey & Dixon, Los Angeles, were the contractors.

COMMUNITY PROGRESS IN YEAR NOTED

Garden Grove Area Lists Many Building Projects of of Past Few Months

GARDEN GROVE, Nov. 16. (Exclusive)—Many improvements have been made in Garden Grove during the past year. Several business blocks have been erected and recently a new ornamental lighting system installed.

The high school has been improved to the extent of $35,000, a grammar school was constructed at a cost of $35,000, improvements to the two orange packing plants approximate $100,000, new business houses on Euclid street and Ocean avenue cost $25,000 and new residence buildings amounting to nearly $30,000 were constructed.

The new and up-to-date ornamental street lights, costing $7000, were installed on Ocean avenue from Century Boulevard to Verano Road and on Euclid street from Acacia to the American Legion Hall. Among the attractive buildings erected recently are the E. H. Darling's drug store at a cost of $10,000 and the $13,000 Arcade Building.

The Chamber of Commerce has put on three publicity entertainments since spring, first the Long Beach - Garden Grove - Seventh-street road-opening celebration in May, radio programs in Los Angeles in August and the street-light celebration in September.

The Chamber of Commerce, of which H. E. Yockey is the new president, is making strenuous efforts at this time to have the town incorporated and members feel encouraged over the work of the committee in charge of the project.

NEW HOMES AT PHOENIX TOTAL 250

City Notes Construction of Many Residences and Other Buildings

PHOENIX, Nov. 16. (Exclusive)—At the present time 250 homes are being built in and around Phoenix, according to a survey by lumber dealers. There is an accompanying estimate that the gross expenditure, for the houses alone, will be $1,250,000, with accompanying large business for the local furnishing houses.

It is declared that fully 1200 homes have been added here within the past year, with few of them failing to find purchasing occupants. The preferred sites appear to be scattered over a score of additions, mainly lying to the northeast. In the same area many large estates are being improved with a number of $50,000 winter homes.

An expenditure of at least $600,000 is to be made during 1930 on the Romola grapefruit project, northwest of Phoenix, according to Alexander Hursh, head of the project. A community center now is being erected on the tract, with surrounding residences to be used by officers and employees.

Bids are being received for a $250,000 State office building, to be placed at Seventeenth avenue and Adams street, to supplement the space of the State Capitol, nearby. The first floor will house the Industrial Commission and the second the Corporation Commission, while the third and fourth will be divided among a number of other State boards. Another $250,000 structure will be an addition, 47 by 155, to the Good Samaritan Hospital, on East McDowell Road. Lescher & Mahoney are architects for both buildings.

MARKET EFFECT ON LIENS LISTED

Discharges Show Decline During November

Report Gives Analysis of Situation Here

Payoff Held Creditable for Present Conditions

The effect of the stock market crash is still visible in the realty lien market, in a decline in the pace of discharges and increase of delinquency, according to the weekly survey of maturities by the Pacific States Savings and Loan Company based on data supplied exclusively to The Times by the Mortgage Maturity Company.

The first seven days of the month showed a discharge of 547 liens while in the second week the discharging of maturities fell to 478. The total value of the paper canceled in the first week was $2,445,545, while the second week the amount was $2,235,478. In delinquencies, the instruments involved numbered thirty-two for the first week and twenty-six for the second week. The amounts involved were $312,300 for the first and $108,200 for the second week.

With a total of 2248 instruments maturing, 1227 are still due, for a total of $7,677,026, while the released instruments to the 14th inst., totaled 1025 representing $4,681,023. With this showing, it is very possible that the requirements of the month, $12,358,049, may not be met, the report declares.

In spite of the showing to date, the lien market, which has released nearly one-half of its liens in the first half of the month, in the midst of distressing financial conditions, is taken as distinctly creditable, particularly at a time when an abnormal amount of straight mortgage liens are maturing.

The discharge of these November liens will do much toward stabilizing business throughout the county, through the distribution of a record maturity total to 2248 individuals, holders of the liens coming due for $12,358,049, the report says. Incidentally the paying off of this sum is expected to relieve an equal number of citizens of the payment of interest on that sum.

Many Enrolled at Apartment Trade School

That Los Angeles' forward step in instituting a course in apartment-house management at the Frank Wiggins Trade School has attracted widespread attention throughout the United States, with the result that residents of other States have come here to enroll, was reported last Monday evening at the monthly meeting of the Apartment-House Association of Los Angeles county at the Olympic Hotel, 725 South Westlake avenue.

Florence Widder, director of the course, which is said to be the first of its kind ever offered by a public school in this country, was principal speaker at the gathering. She explained the details of instruction offered, telling of ten letcures on accounting, decorating, employee supervision and similar subjects. More than 200 Angelenos and residents of other cities and States are enrolled in the classes.

Clarence W. Horn, president of the Apartment-House Association, and J. L. Spicer, manager of operations for Consolidated Hotels, Inc., who directs the management of more than 100 local hotels and apartment houses, also spoke at the meeting, expressing approval of the Frank Wiggins Trade School course and lauding the Board of Education here for its progressiveness.

$5 DOWN
Modern Electric Fixture Set
Wired Complete to Hang
This Set will help modernize your home—
BATH REAR PORCH KITCHEN FRONT PORCH HALL LIVING ROOM BED ROOM DINING ROOM
$5 down $4.86 mo.
Please Notice
BUILT-IN FEATURES
Medicine Cabinet,
5-Piece California
All for Only $5
Modernize Your Home
Modern Plumbing Set
This Set Consists of
Roofing materials $5 DOWN
Inlaid Floor Covering for Your Kitchen, Bath and Breakfast Nook $5 DOWN
On the Whiting-Mead Co. New Easy Payment Plan
Brighten Your Home For the Holidays $5 DOWN
4 Gal. W. M. Flat White Under-coater.
2 Gal. Martin Mirror-Lyke Enamel
2 Gal. Genuine Turpentine
10 Branch Stores in So. Cal.
Satisfaction Guaranteed or Your Money Back.
Keep Your Lawn Up to Date
7 Pieces Modern Garden
Replace Your Old Kitchen Sink $5 DOWN
WHITING-MEAD CO
EVERYTHING FOR BUILDING
Main Store, Office, Yds., 2260 E. Vernon Ave., L. A.

REAL ESTATE WANT ADS

ALL CLASSES OF PROPERTY FOR SALE, EXCHANGE, WANTED
Hotel and Apartment-House Leases
Loans and Money Wanted
Business Opportunities

Index to Today's Advertisements

Los Angeles Times prints more real estate want ads than all other Los Angeles newspapers combined.

	Page.
HOUSES—For Sale	7
—Miscellaneous.	
—West and Northwest.	
—Southwest.	
—East and Southeast.	
—North and Northeast.	
—Furnished.	
HOLLYWOOD—Miscellaneous	7
—Sale, Ex., Wanted, To Let.	
BEVERLY HILLS—Miscellaneous	7—8
—Sale, Ex., Wanted, To Let.	
WESTWOOD HILLS—Misc.	8
—Sale, Ex., Wanted, To Let.	
GLENDALE—Miscellaneous	8
—Sale, Ex., Wanted, To Let.	
EAGLE ROCK—Miscellaneous	8
—Sale, Ex., Wanted, To Let.	
PASADENA—Miscellaneous	8
—Sale, Ex., Wanted, To Let.	
ALHAMBRA—Miscellaneous	8
—Sale, Ex., Wanted, To Let.	
SAN MARINO—Miscellaneous	8
—Sale, Ex., Wanted, To Let.	
CITY LOTS—For Sale	8
BUSINESS PROPERTY	8
INDUSTRIAL PROPERTY	8
INCOME PROPERTY	8
SUBURBAN PROPERTY	8—9
BEACH PROPERTY	9
HARBOR PROPERTY	9
POULTRY RANCHES	9
COUNTRY PROPERTY	9
MOUNTAIN AND CANYON	9
—For Sale, Ex., Wanted, Etc.	
EASTERN AND NORTHERN	9
—For Sale, Ex., Wanted, Etc.	

	Page.
SAN DIEGO PROPERTY	9
—For Sale, Ex., Wanted, Etc.	
GOVERNMENT LANDS	9
—Miscellaneous.	
OIL PROPERTY	9
ORANGE, LEMON, WALNUT	9
STOCK AND DAIRY RANCHES	9
—For Sale and Exchange.	
REAL ESTATE—For Sale, Misc.	9
ACREAGE FOR SUBDIVISION	9
WANTED — To Purchase Real Estate	9
FOR EXCHANGE—Real Estate	9—10
—Miscellaneous.	
—Houses.	
—Lots.	
—Business Property.	
—Income Property.	
—Suburban Property.	
—Harbor Property.	
—Country Property.	
MONEY TO LOAN	10
—On Real Estate.	
—On Salaries, Warrants.	
—On Diamonds and Jewelry.	
MONEY WANTED	10—11
MORTGAGES, TRUST DEEDS	11
STOCKS AND BONDS	11
MINES AND MINING	11
APARTMENTS, HOTELS	11
—Sale, Ex., Lease, Wanted.	
BUSINESS INVESTMENTS	11
BUSINESS OPPORTUNITIES	11—12
LEGAL NOTICES	12

NOTICE: For all other classes of want ads, see the Sunday Times General Want Ad Section—Part IV.

HOUSES—For Sale
Miscellaneous —50

Marvelous Italian Villa
1183 Sun. Hills Rd.

HANCOCK PARK
BEST BARGAIN

KELLS & GRANT

O'CONNELL & WHITE

WESTWOOD HILLS

10 Rms., 4 Bedrooms

LAACK & WILLIAMS

625 SO. RIMPAU BLVD.

La Bonte & Ransom Co.

MUST SACRIFICE

O'CONNELL & WHITE

Hauser Near Wilshire

LAACK & WILLIAMS

LAACK & WILLIAMS

IN BEVERLY HILLS
Beautiful Span. Duplex

Owner & Builder OX. 5249

MARKET BROKE OWN.

F. J. BUCKLEY & CO.

DUPLEX BEAUTIFUL

HOUSES—For Sale
Miscellaneous —50

WELL BUILT EXCLUSIVE RESIDENTIAL DISTRICT

A DREAM PLACE

CHELEW & HOIT

HANCOCK PARK

Stock Market Smash

$21,500—Wilshire Duplex

Dippell-Wallace-Bermant

FLINTRIDGE

WRIGHT & BECKER

HANCOCK PARK
McCadden Pl. at 2nd

O'CONNELL & WHITE

HANCOCK PARK

Sacrifice! See It!

$2000 Underpriced

HOUSES—For Sale
Miscellaneous —50

HOME BARGAINS!
Open For Inspection

Bel-Air Site

BURTON & CO.

WILSHIRE HOMES
Outstanding Values

R. A. ROWAN & CO.

$40,000 HOME
A SACRIFICE
AT
$24,600
MODERN-SPANISH
½-ACRE GROUNDS
CLOSE IN

DUnkirk 2680

AT ONCE!
MUST BE SOLD

FRANK MELINE CO

CANNOT MOVE IN

HARVARD BLVD.

KELLS & GRANT

Carthay Circle Duplex

SECURITY TITLE CO.

HOUSES—For Sale
West and Northwest —50-A

Comptly. Furn. $14,000

NEAR UNIVERSITY

OWNER SACRIFICING

141 So. Fuller St.

WRIGHT & BECKER

SACRIFICE
N.E. CORNER 5TH & IRVING.

MUST SELL

1137 S. DUNSMUIR

Carthay Circle Home
AUCTION

72 FT. CORNER

516 S. Normandie

SACRIFICE

GREAT SACRIFICE

FORECLOSURE

FORECLOSURE SALE

TRUE TYPE COLONIAL

HOWARD & HOWARD

REAL HOME

FORECLOSURE SALE

New—$250 Down—New

$16,500 Home For $11,750

Best Buy in Beverly

West and Northwest

HOUSES—For Sale
West and Northwest —50-A

THE MODEL HOME

NORTON & STORMES

EXTRA SPECIAL

2-STORY SPANISH
For Price of Bungalow

Brand New Only $15,500

REAL SNAP

NEW 7 ROOM SPANISH

Boran's Beauty Homes

MUST SELL

SACRIFICE PRICE

6-Rm. Stucco Like New

Beautiful Cor. Home

$2650 FULL PRICE

$9500 Hancock Pk. $7800

DUPLEX BARGAIN

Sacrifice From Owner

South and Southwest

Choice Apt. Site

$6650 — $1000 CASH

Completely Furnished

$6500

HOUSES—For Sale
South and Southwest —50-B

$3350 TOTAL PRICE
Furnished Home

ONLY $750 DOWN
$1000 UNDERPRICED

BARGAIN—NO FOOLIN'

YOU AND YOUR WIFE

BARGAINS

AUCTION

Eighth Ave. Corner

$8250 Formerly $9500

East and Southeast

North and Northeast

Furnished Houses

HOLLYWOOD—For Sale, Exchange, Etc.

HOLLYWOOD—For Sale, Exchange, Etc.

REAL LOT BUYS

THE OUTPOST

C. E. Toberman Co.
"THE OUTPOST"

EXCHANGE

Los Feliz Estate

Sacrifice By Owner

Must Be Sold This Week

English Stucco

$1000 DOWN. OWNER

Must Sell At Once

BEVERLY HILLS—For Sale, Exchange, Etc.

SOMEONE'S LOSS
YOUR GAIN

FRANK MELINE CO.

A SLEEPER
BUSINESS LOT

OX. 5701 OX. 1495

MUST SELL

Beverly Hills Bargain

104 NO. LA PERE

$17,000—NET

STOCK MARKET LOSS

Regardless of Price

Nellie of Beverly

BEVERLY HILLS—For Sale, Exchange, Etc.

OUTSTANDING BUY
IN BEVERLY HILLS
Of Gorgeous Barcelona HOME
In Exclusive Section

FRANK MELINE CO.

BARGAIN DUPLEX

FRANK MELINE CO.

Why Not Build Your Own Home?

MR. HOLLAND
OXFORD 6171
Frank Meline Co.

WILSHIRE COR.
IN BEVERLY HILLS

Geo. E. Read, Inc.

SPANISH-HACIENDA

I AM NOT

Owner's Sacrifice

FOR SALE

Two Wonderful Bungalows

Must Sell Within 10 Days

LOT SACRIFICE

HOMESEEKERS

256 SO. RODEO

712 North Alpine

Arthur M. Kelley Co.

BEVERLY HILLS—
For Sale, Exchange, Etc.

618 Walden Drive

This beautiful ten-room residence is located in the finest section of Beverly Hills. Convenient to the best schools, possesses every environment necessary to enjoyable living in the finest home community in the world. The lower floor consists of large living-room, dining and breakfast rooms, each looking out upon a sunny garden, a lovely, large den with fireplace and bath adjacent. Butler's pantry and an ultra-modern kitchen, two servants' rooms and bath.

Upstairs there are three great big bedrooms and three baths. It is a $60,000 home for $42,500. New and vacant. Inspection invited.

238 So. Bedford Dr.

The finest residential block south of Wilshire. This home of nine spacious rooms, including a real man's den with open fireplace, a butler's pantry for the extra china and glassware, three lovely upstairs bedrooms, two tile baths, everything a home should have is here and the price is only $23,500. Real value.

312 South Linden Drive

Nine rooms, four bedrooms, three baths. One of the best homes in Beverly Hills at $19,500.

419 South Camden Dr.

ON THE KNOLL—$17,500

One of the best bargains we have had in a long time. Just being completed. If you are in the market for a $20,000 home and wish to save $2500 see this before it is completed, then call Mr. Pollock for information.

KEM & ELKINS
433 N. Camden Drive, Beverly Hills. OXford 1171.

Your Opportunity

to secure modern 2-story Spanish, north of Wilshire. Convenient to stores and transportation.

Large liv. rm., extra large open fireplace, beam ceiling, large dining and bkfst. rooms, lovely kitchen, bedroom and bath on first floor. 2 bedrooms with dr. rooms and bath on second floor. 2-car garage. Nice yard.

Way under value at $12,900.
SEE TED REID

FRANK MELINE CO.
1323 Wilshire Blvd., Beverly Hills. OXford 4902.

$28,500

REDUCED FROM $35,500.

Quaint English Manse

Picturesque, charmingly different, on gorgeously landscaped 85-ft. lot near Sunset Blvd. ($3500 spent on trees, flowers, shrubs.) Owner leaving for Europe, will sacrifice. See it. You'll be enchanted.

Arthur M. Kelley Co.
"Beverly Hills Home Specialists."
Exclusive Agents.
1333 Santa Monica Blvd. OX. 7055.

ULTRA SPANISH
Very Attractive

An 8-room, 2-story, 3 bedrooms, full tiled home. With large patio, baths tiled to the ceiling, paved street, alley in rear and all improvements in and paid for.

ONLY $16,500
OPEN FOR INSPECTION
Located at 434 So. Crescent
See W. C. HASWELL

FRANK MELINE CO.
1323 Wilshire Blvd., Beverly Hills. OXford 4902.

Bargain Hunters' Chance

715 No. Foothill Road. Beautiful Italian home, 9 rooms, 3 large bedrooms up, 2 tile baths and stall shower, 35 ft. living room, library, large dining room and breakfast room. Patio. Lot 80x180. Beautifully shrubbed. If you are looking for a bargain call Mr. Winchel, OXford 6151, for appointment.

LOU ROSE, Realtor
[illegible] No. Beverly Drive, Beverly Hills

BEL-AIR BARGAIN

NEW HOME FOR SALE AT LOSS

WOULD YOU BE INTERESTED IN A NEW HOME IN THIS TRACT: If you could buy at a price about half cost, and If only $1000 cash were required to handle? P. O. Box 101, Beverly Hills.

LESS THAN $9000 PER ACRE—in HOLMBY HILLS, where average is $25,000 per acre. Original opening price makes possible sale of this choice estate of 6½ acres for $55,600, in well built-up section north of Beverly Blvd. & just west of Beverly Hills boundary line. All improvements in & PAID FOR! WILL FAR EXCEED YOUR EXPECTATIONS! Call Miss Wallace, HO. 7801, or eve. OR. 6932.

LOT BARGAINS

80 ft. by 220, 700 blk. N. of Santa Monica Blvd. $13,650.
60-ft. lot, 3rd blk. S. of Wilshire. $4250.

Holmby Hills

$35,000 lot for $20,000. Nearly an acre.
HOWE & HAUN INV. CO.
Mr. Withers, OX.6111. Eves. OX.7631

FORECLOSURE

New 11-rm. Spanish on large lot, 3rd blk. N. of Santa Monica Blvd., to be sold for encumbrances. Take small trade or low down payment. OX. 6111, eves. OX. 7631.

NEW 6-rm. hse. in Benedict Canyon. 2 bedr. & maid's rm., bath, 2nd flr., showers & toilet, 1st flr. $5500. $500 dn., easy paymts. This is priced below cost for quick sale. Millar, Stump Office, 2301 Benedict Canyon Dr., cor. Yoakum Dr. OX. 6705.

BEAUTIFUL new Monterey Spanish colonial, 4 large bedrms., 3 baths; maid's room & bath, large liv., dining, breakfast rooms; library, mod. kitch., 3-car gar. Great walled patio, exceptional value. 529 N. Bedford Dr. [illegible] By appmt. OX. 1151.

DOUBLE BUNGALOW

Owner leaving the city. Their 10-rm. dbl. bung., priced for quick sale. Terms arranged. Call Mr. Heintz, OX. 6111, Eve. W. L. A. 32741. 339 NO. BEVERLY DR., Beverly Hills.

W. HOLLYWOOD PALATIAL Mansion estate, practically new. Sell for almost ½ its real value, has pipe organ, swimming pool, imported fountains, statuary, ponds, elec. fixtures, etc. Ph. owner, OL. 8302.

THE FINEST CONSTRUCTED, and the most completely appointed 11-room house in Beverly Hills, is 714 Walden Drive. Owner's representative on premises. Open from 1 to 5 p.m.

OWNER'S SACRIFICE
New 7-rm. 2-sty. stucco. A real home. Cor. lot, 1 blk. So. of Wilshire. See this place today. It won't last long at the price. 157 S. SWALL DR. Open 11 to 5. OX. 8781.

CONCRETE Mexican bung. 6 rms., 2 bedrms., artistic, unusual, a house of quality. Steel windows, roller screens. $11,500. 280 S. Clark Dr. OWNER, WA. 9308.

FOR SALE—Most magnificent 1½ acre level view lot in best section Holmby Hills at cost. Terms or will trade for income. P. O. Box 101, BEVERLY HILLS.

2-STORY HOME

Just completed, 9 spacious rms., 4 bedrms., 3 colored tile baths, price $18,500. Owner, bldr. 256 S. Camden.

I WANT Beverly Hills home, at least 9 rooms, 4 bedrooms. Will give clear land with good water rights near Los Angeles in payment. Address O, box 449, Times Branch.

BEVERLY HILLS DISTRICT
Nearly an acre, 107x325. Appraisal $18,000. Will sacrifice 50% for cash. Consider good trust deed. Owner, OX. 2503. Eves. WH. 6143.

FOR SALE, furnished house, 8 rooms, 4 bedrooms, 3 baths, electric refrigerator, unit heat, grand piano, drapes, etc. Bargain at $21,000. Phone OWNER, OX. 2775.

N. Roxbury Drive

Attractively landscaped home, patio, 8 rms., 4 chambers, 2 baths. Owner, OX. 8191.

YOU ARE INVITED

To see beautiful new home, 442 S. SPEEDWAY DR. Open days and evenings. OX. 4755. CR. 4654.

1 YR. MODERN 7-RM. CLOSE TO SCHOOL & WILSHIRE. TOTAL PRICE $10,500. $2263 WILL HANDLE. NELSON, WA. 7570.

1012 NORTH ROXBURY
English home, no. of Sunset, 10 rms., 6 baths, closing estate. Reasonable. Inspection invited. OX. 8394.

NEW—Most complete 7-R. homes, 1½ blks. S. of Wilshire, $12,000. Near school. 218, 220 S. Hamel Dr. Brokers welcome. OX. 2909.

2-STORY 9-rm. home. Sacrifice at $18,000. Blk. No. S.M. Blvd., Bev. Hills. Finest res. dist. Terms. Own., OX. 5471.

SELECT listings of Beverly Hills, Holmby Hills and Bel-Air properties. LEE COGGINS. [illegible]

WANT 8-rm. home, Beverly or W. Holly'd to $25,000. Offer CLEAR Holly'd imp. and CASH. Foell. OX. 6503.

BARG. $3650. Pacific Palisades, nr. Bev. Riv. Lot 11, blk. 110, tract 9301. Miami st. Owner, WH. 7729. L.A.

BEVERLY HILLS—
For Sale, Exchange, Etc.

WE GUARANTEE
DELIVERY
ON ANY OF THE FOLLOWING HOMES, WHICH ARE THE BEST VALUES IN BEVERLY HILLS.

308 SO. CLARK DR.

This home is positively the most complete ever offered at so low a figure. 7 large rooms, 2 colored tile baths, 2 units of heat, refrigeration, double sinks, tiled walls in kitchen, sprinkling system, rear yard walled in.

TOTAL PRICE ONLY $12,000.
$1000 DOWN

300 SO. BEDFORD

WHY BUY A 2-STORY HOUSE ON AN INSIDE LOT WHEN THIS CORNER IS PRICED AT ONLY
$22,500

9 large rooms, 4 bedrooms, 3 colored baths, every modern convenience with decorations that are favorable and construction equal to homes selling at $35,000.
OWNER WILL ACCEPT TERMS
SEE MR. MUNZER

FRED BARMAN CO.
130 WILSHIRE BLVD. OX. 7181.

BEVERLY HILLS GREATEST SACRIFICE

Artistic 2-story Spanish hacienda, 12 rms., including 4 master bedrms., 7 baths, hand-wrought-iron fixtures, circulating hot water system, reinforced concrete foundation, 70-lb. Malthoid roofing, 3-car garage with separate chauffeur's quarters. Finest possible construction. Lot 90x227.

Has been priced $65,000, but make me offer this week. Positively no reasonable offer refused.

OX. 5701 OX. 1495

"A Real Home"
For You Who Want

SOMETHING DIFFERENT—VERY ATTRACTIVE

This 7 large room Mediterranean home with unusual floor plan and arrangement of rooms has Library with real fireplace. 2 full tile baths. Hardware and fixtures of distinction. New idea in hand decoration. Patio and landscaping a work of art.

This will certainly satisfy any who long for a REAL HOME. Before you buy don't fail to see what $13,500 will actually buy.

333 S. CLARK DR.

Between Wilshire Blvd. and Country Club Dr. in Beverly. For sale by owner and builder. Ph. OX. 5150

Extra Special
Only $10,900 Now

WAS $15,500

Think of it! Mr. Bargain Hunter. Here's your big chance. It won't happen soon again. SO HURRY!! 7-rm. Span. bung., 3 beds, 2 baths, big rooms, col. tile, bkfst. room. Corner lot with beautiful landscaping, all fenced, etc. First loan $6000, 6% only, ideal location, 2nd blk. So. of Wilshire.

272 So. Swall Dr.

OPEN FOR INSPECTION
See W. A. CROWE, JR.

FRANK MELINE CO.
1323 Wilshire Blvd., Beverly Hills. OXford 4902

SOMEBODY
WHO READS THIS AD
WILL SAVE MONEY

If you are looking for a real honest-to-goodness home, read this: 9 rooms, 2-story Spanish stucco. Absolutely new. Just completed, 3 master bedrooms. We could write a full column of description about the beauties of this home, but why do it, for if you are really interested, you will want to see it and can't afford to miss it. The location is good and the price is right.

OPEN FOR INSPECTION DAILY at 511 NO. ARDEN DR. BEVERLY HILLS.

A WONDERFUL HOME

NEW MEDITERRANEAN BEAUTY
INTERIOR GRANDEUR UNEQU'L'D
EXTERIOR ART MOST ATTRACT'V.

California's colorfulness thruout. Big sunny rms. Wonderful arrangement for entertaining. Very pleasing entrance with beautiful tile effects. Living rm. and master bedrm. accommodations the finest in Beverly. 11 rms., 4 bedrms., 4 baths, 2 large sun rms., 3 artistic fireplaces. Beautiful mahogany woodwork and mahogany floors. Unobstructible view. A masterpiece creation at a moderate price. SEE IT FIRST AND SAVE TIME AND WORRY. 605 N. ARDEN DR. E. W. HACHMUTH, OX. 2863, OX. 5077.

BEVERLY HILLS
Magnificent New Home

$110,000

15 rms., 5 master bedr., 5 dressing rms., 3 servants' rms., 7 baths, large roof garden overlooking patio. Space on large lot for lodge & swimming pool. Beautiful tile baths, kitchen, stair hall, solarium, loggias & pool. All main rooms are exceptionally large & light & overlook beautiful patios. Exquisitely decorated. Finest specifications throughout. (The most beautiful Spanish home in Southern California.)
901 N. BEDFORD DR.
BUTLER & BUTLER. CR. 3774.

15 ROOMS, 7 BATHS

SWIMMING POOL, TENNIS COURT. We consider this the most DISTINCTIVE HOME OF SPANISH design in Beverly. Four family bedrooms, each with private bath, two guest rooms and bath, besides two maids' room and bath; also chauffeur's quarters. Billiard room, large library. Over an acre of ground beautifully landscaped. Shown by appointment only upon application to Mr. Williams.

LAACK & WILLIAMS
DU. 3300. 3750 Wilshire Blvd.

I TOOK IT!

in on exchange and have made the price so low that it will be sold at once. 9-R. Italian, Riviera type, lot 80x162, a most entrancing garden with palms & lily pool. Interior decorations by Paul Thilo studios. Chauffeur room with bath, also laundry room with water softener. See 606 Hillcrest Rd. Open today and Monday.

$12,500 CUT TO $9800—TERMS
NOT A BUY, BUT A STEAL
New, 7 rms., 3 bedrms., 2 baths, elec. refrig., unit heat, Sanitas thruout, east front lot 52x135, entire yard shrubbed, fenced, lawned & sprinkler covered. Absolutely biggest bargain Beverly way. 1515 Glenville Rd., 3 blks. W. Doheny, 2½ blks. S. Pico.

WONDERFUL income, will sell reduced price, my 4-flat of 5 rms. each, new & modern. In best rental section of Beverly Hills where values are increasing. Only 1 block from Wilshire blvd. Well rented. No agents. OX. 5767.

WILL EXCHANGE

Elegant new 9-rm. 2-sty. Span. res., 4 bedr., 3 baths. Submit good property anywhere for $9500 eq. See it today. 229 S. Roxbury Dr. Mr. Stone, WY. 3859, or OX. 6168.

WANTED, Beverly Hills home no. of Santa Monica Blvd. for clear frostless level ocean view. Acreage ideal for mangoes, papayas, bananas & other tropical fruits. Will assume. Jack Moss Co., 351 N. Rodeo Dr., Bev. Hills. OX. 1715.

SACRIFICE $750 CASH

7-rm. home, ½ blk. Wilshire, nr. schools, 3 bdrms., 2 baths, unit ht. Pr. $11,000, bal. like rent. 148 So. Clark Dr.

HEART of Beverly, no. of Santa Monica. 8-rm. bung., 4 bdrms., 2 baths, completely and luxuriously furn. Situated on beautiful corner, lot 90 x207, death in family makes sale imperative. GL. 1168.

IN BRENTWOOD ON BEVERLY BLVD. 1½ acres for less than $10,000. Improvements in and paid for. Must have cash. Phone West L.A. 31968.

MUST sell, leaving city, 7-rm. Span. 3 bedr., lge. lot. Small payment down. 8856 Cashio St.

$15,000 EQUITY in handsome $35,000 home, choice loc., trade for clear L.A. business lot. UN. 4650.

NEW 7-rm. bung., 3 bedrms., 2 baths. Elec. refrig. ½ blk. No. of Wilshire. 152 N. Hamel Dr. Owner, OX.5313

WESTWOOD HILLS—
For Sale, Exchange, Etc.

7-R. Spanish, entry hall, skylight, unit heat, 2 baths, $12,500. Take lot, dbl. or 5 rms. OX. 5080.

SACRIFICE for quick sale, beautiful high resident lot, 1 blk. from University. Owner must sell. OX. 7519.

7-R. Cal. English home, unit heat, refrigeration, 2 tile baths. Val. $17,000. Sac. for $11,000. HO. 3796.

75x170, choice view res. lot, cash, terms or good paper. Own. DR. 7813.

WESTWOOD HILLS—
For Sale, Exchange, Etc.

OUR MASTERPIECE
Overlooking Los Angeles
COUNTRY CLUB

MAGNIFICENT TEN-ROOM ENGLISH STONE-TRIM HOUSE. PERPETUAL VIEW OF COUNTRY CLUB, CITY, SEA AND MOUNTAINS.

No detail has been overlooked to make this the perfect home. Large rooms, finest hardwood trim, steel casement windows, full tile kitchen, 4 bedrooms, 3 beautiful baths, den, breakfast room opening to stone floor pergola, stone solarium, immense terrace overlooking the world.

The low price will surprise you. Drive out Wilshire Blvd. past L. A. Country Club. Turn left at first street, 1 block.
1353 CLUB VIEW DRIVE
OXford 1028

HAVE a beautiful new $35,000 home with an $18,000 T.D. against it. Make a cash offer over and above the T.D. The owner is on the property week days 1 to 4:30 p.m. 10729 Lindbrook Drive, between Selby & Manning, one block no. of Wilshire.

WESTWOOD, modern Spanish 7 rms., 2 baths, 3 bedrms., attractive walled garden, unit heat, dbl. gar. University bus passes door, close to 2 car lines. Underpriced, $8500. Ph. owner, GR. 8330, West L.A. 33430.

TWO-story Spanish, 8 rms., cor. lot, worth $15,000. Owner must sell. Price $10,500 for quick action. 10670 W. Pico. Ph. EM. 8358.

$2500 UNDER MARKET VALUE
91-ft. res. corner near Wilshire & new U.C.L.A. $3200 full price. OX. 2503, eves., WH. 6143.

LOVELY 7-rm. house, solid mahog. woodwork, latest thruout, cor. lot, 10351 Ilona ave., 2 blks N. of Pico. Priced right. OWNER, VE. 9094

WESTWOOD BARGAIN

Owner will sacrifice for cash, 60-ft. lot No. of Wilshire. EM. 8087.

1951 VETERAN ave., worth $8500, take $6500. Skeptics, have your banker appraise and act quick. BONNEY, OX. 4906, OWNER.

Watch 10328 Eastbourne

Ave. Now building. Ready for Xmas. Call Owner, LA. 5110.

5-R. Eng. type bung. Real firepl., artistic landscaping. 2044 Parnell ave. Westwood. $4500. Call GR. 7058.

4-RM. plastered. House & garage. $2500. 2230 Federal Ave., W. L. A. Terms.

HAVE cash for good Westwood lot equities. OX. 2503. Eves. WH. 6143.

RES. lot, 60x158. Beautiful view mts., ocean. Big sacrifice. Ph. EX.0335, 4-6

GLENDALE—
For Sale, Exchange, Etc.

Above Kenneth Road

NEW 2-STORY SPANISH
UNIT HEAT ELECTRIC ICER
5 LARGE BEDROOMS

Just completed, stately 2-story Spanish home in the most select location in Glendale, above Kenneth Road, adjacent to all schools. All-tile roof, studio window, all rooms heated, two balconies, spacious patio. The location is so fine and the price is so low that investigation will satisfy you of the unusual value. Don't decide until you see this wonderful home as the price of $11,000 is less than prevails in very inferior locations. Open Sunday.

SHOOK & HIGHSMITH
110 S. Brand, Realtors. Doug. 2590.

Best Buys in Glendale

These properties are foreclosures and are for sale at unheard-of prices. They have 7 and 8 rooms, 3 and 4 bedrooms, 2 and 3 baths, extra lavatories and toilets. New and up-to-date. Owners say sell.

$9500—$10,500—$11,000

With terms to suit. They will be open to inspect all day Sunday. Call office for key other days.
1617 SANTA MARIA IN VERDUGO WOODLANDS
1233 MONCADO IN ROSSMOYNE
1534 PACIFIC, ABOVE KENNETH

W. L. TWINING
108 W. WILSON. DOUGLAS 6060

Glass Sun Room!
NEW 2-STORY STUCCO

3 TILE BATHS, ELEC. ICER
FIVE SLEEPING ROOMS

$10,500—$2,000 CASH

BEAUTIFUL NEW HOME in Glendale's finest location. NINE SPLENDID ROOMS, tiled entrance hall, tiled stairway, bedroom and bath downstairs, 3 large bedrooms, GLASS SUNROOM, 2 tile baths, large balconies up. We can show ALL of the BEST BUYS. OPEN SUNDAY.

Greenlaw Realty Co.
148 So. Brand. Douglas 9201.

EXQUISITE SPANISH

6 ROOMS, 2 BEDROOMS

Palatial living room, beamed ceiling, beautiful dining and breakfast rooms. Luxurious bath, full tiled separate shower. Real mahogany, interior stucco tastefully decorated, inlaid floors, artistic real tiled fireplace, unit heat. Heavy foundation and timbers, hand made tile roof, plastered garage, high walled patio, fish ponds, trees, costly bulbs, flowers and shrubs.

ONLY $7500. $1500 DOWN
OTTO G. WILDEY CO., LTD.
229 W. Broadway. Douglas 250.

VETERANS' HOMES

We will build a few homes for veterans in high-class section of Glendale using your own plans. Elec. refrigeration. Heating equip. Large lots. At prices you just can't beat. See Mr. Miller.

G. O. RUSSELL & CO.
600 So. Brand, Glendale. CA.5303.

ROSSMOYNE HOME

New 2-sty. Span., situated on level view lot overlooking city. 8 lge. rms., 4 bedr., 3 col. tile baths, elec. refr., unit heat. Will consider trade up to $8000. 1347 Rossmoyne ave.

Nelson Bros.
Builders of Fine Homes.
622 N. Jackson. Doug. 2364.

NEW ROSSMOYNE 2-STORY
$10,500—$1500 CASH

8 large rms., 4 bedrms., 2 baths, unit heat, Frigidaire, Sanitas on kitchen & bedrm. walls. Lawn, shrubs, spr. sys. Ready to move into. Best value in Glendale. Open today. SULLIVAN, 112 So. Brand. Douglas 5086.

BEAUTIFUL 10-room home, in foothill section. Complete in every detail, owner consents to take a $9000 loss. Only $5000 cash will handle. We are in the heart of Glendale's finest residence section & have some real buys in finer homes. 1141 N. Brand. H. J. Kobl. Doug. 3423.

HILL DR. BARGAIN

A real 7-rm. Spanish type home, beautifully finished. Unit heating system. Real fireplace. Dbl. gar. Large east front porch. $7000, tms. Owner, 322 Hill Dr. Douglas 765.

L. H. WILSON

Specializing in improved and vacant industrial properties in and adjacent to Glendale and Burbank. Office, 1530 S. San Fernando Road. CApitol 1714 Douglas 1551.

REAL SACRIFICE
Beaut. 7-R. stucco fur. or unfur. High-class dist. Nr. high & grade schools, mkts. & transp. Lawns, shrubs, fruit trees. Large lot. Real bargain. Price $7250. Owner, 523 Monte Vista, nr. Kenneth & Pacific.

MY great loss is your gain. Look at 1314 Cordova, Bellehurst Tract. 7-r. 2-sty. worth $14,000. Sacrifice $9750 or best offer. See me before going through. Jacobs, owner. 1740 Kenneth Rd., Glendale.

OWNER SAYS SELL
Was $16,500, now $10,900; beautiful English stucco, 7 extra-large rooms, basement, mahogany finish; ½-inch white oak floors, view superb. O. L. Zook, 211 E. Broadway, Glendale.

H. L. MILLER CO.

Real Estate, Insurance, Loans
212 E. BROADWAY, GLENDALE
Phone Douglas 853

SEE my charming new 5-rm. Span. stucco, 1164 N. Irving ave. Beaut. interior, dbl. gar. $2500, 6% 1st. Can run 15 yrs. Make offer. Owner, 2505 Hyperion ave. L. A. OL. 5397.

5-RM. stucco, Glendale. $2500 eq. Trade for Phoenix prop. or printing equip. Owner, Gafford, 227 W. Main St., El Monte. Phone 15.

FOR quick sale, level lot 75x160, exclusive section. Value $3500. Property clear. Price $2200, cash. No trades. Owner, Douglas 3636.

OWNER sacrifice new house, 8 rooms, 3 tile baths. Wonderful view. 367 Cumberland Rd., Brockmont Park, Glendale.

BEST bargain in Glendale. 6-room English stucco bungalow. Priced to sell at once. Owner. 1205 Cottage Grove Ave. DOuglas 7027-R.

A good 2-sty. 8-r. home in Sparr Hts. at $5000, below cost. Own., OR. 3874.

EAGLE ROCK
For Sale, Exchange, Etc.

5-ROOM frame house north of Colorado Blvd., $5000, $750 down.
C. A. McCLINTIC
AL. 8274. 1814 Colorado Blvd.

$4000. CL. title, mod. 4-r. house on blvd. Shwr., etc. 1220 El Modena.

PASADENA—
For Sale, Exchange, Etc.

SACRIFICING $30,000 Pasadena estate, 7 A. nat. wooded park, 2 houses, 17 room and 8-room. Wonderful home, or suitable for school or club. Offers solicited. Con. exchanges. R. J. Busch, 253 S. Edwy. R. 324.

WANT bung., Pasadena Way, give Santa Fe acre $5000, and assume. Terrace 7737.

PASADENA—
For Sale, Exchange, Etc.

DISTINCTIVE BUILDING SITES SAN RAFAEL HILLS

10 MINUTES FROM
Pasadena's Business Center

1.24 acre site, $30,000; .63 acre site, $10,000. Initial payment 25%. Building restrictions $15,000. All utilities underground. Beautiful drives and parkways. Views from every direction. Just north of Annandale Golf Club. Drive out, turning north on San Rafael ave., or send request for booklet.

The Annandale Corpn.
1280 Glen Oaks Blvd.
COLORADO 2007.

SAN MARINO home for sale or rent, furnished. Stucco & brick construction. 8 large rooms, beautiful grounds, ideal location, mahogany woodwork, copper screens, all hammered brass hardware. Immediate possession can be given. Apply owner, 855 OLD MILL ROAD, between Oak Knoll & El Molino. Ph. Colorado 6465.

CLOSE-IN 8-rm., 2 baths, charming home. Lot 107x180. Large trees. Owner moved away. $13,500. Hogan Co., sales & rentals, 379 E. Colorado st., Pasa. Ter. 2151. Est. 19 years.

SACRIFICE, $4800, $2000 cash, worth double, 6-rm. chalet, 1004 N. Howard. Do it now. Kemper, owner. Ph. Crescenta 683.

ALHAMBRA—
For Sale, Exchange, Etc.

WHY PAY RENT?
when you can own a modern 7-rm. house, Splen. location. Lot 50x150, for $5250? Part cash, balance monthly payments. Let us show you. Apartment house site, 100x159, just north of Main st. Fine res. sec. Price $5850. This is far below mkt. value. Must be sold.
BALDWIN REALTY CO., INC.
20 E. 1st. Phone 68.

6-RM. bungalow, fine cond., tile bath & drain board, bkfst. rm., fine neighborhood, nr. Huntington Dr. A bargain if sold at once. $750 dn. OWNER, 1205 Oak st., So. Pasadena.

OWNER'S SACRIFICE. 1615 S. Monterey st. New 6-rm. stucco, open to inspect. Grabler, 39 N. Garfield.

SAN MARINO—
For Sale, Exchange, Etc.

SACRIFICE
Attractive bungalow of 3 bedrooms and 2 baths. Separate shower. Electric control furnace. Metal weatherstrip. Sanitas finish on walls. Situated choice district just off Oak Knoll ave., and south of Huntington Drive.
THE FRANK MELINE CO.

South Pasadena Office

Huntington Dr. at Fremont Ave. Phones—L. A. Elliot 1372; Pasadena, Colo. 4130; Alhambra 4950.

BUY her this beaut. Spanish home, 7 rms., with 3 baths, for Xmas & move in now. See this massive, well-built home. 2751 Doresta (just off El Molino) with very artistic decorating. Beaut. lighting fixtures; oversize furnaces, basement and closets. Extra large Frigidaire & dbl. gar.

IF you wish to own new 8-rm. 2-sty. stuc. home, San Marino, nr. schls., stores, car, see 1847 West Dr. Most mod. every way. $1000 cash, bal. like rent to reliable people.

NEW Spanish 2-story with oak tree, 4 bedrooms, 3 baths, 117 feet, 3140 E. California, east of San Gabriel Bl., near Huntington Drive, Pasadena. Priced right.

SALE or exchange for smaller 2-story 4 bedrms. English home. Courtesy to agents. Wakefield 2391.

CITY LOTS AND LANDS—
For Sale —52

BUILDERS, here's ideal apt. site, you can steal it. One day only. $1250 buys $18,000 cor., includes 7-rm. hse. and 2 3-rm. apts., the 3 opposite corners held at $18,000 to $20,000. Big losses recently force sale, so will give it away for $8933, only $1250 cash, you can absorb val. in financing. Loc. less than mile 7th & Bdwy. Call Mon. and I'll show it. OL. 6848, the first builder that sees this will grab it.

BEST LOT BUYS

PICO-PRUESS DISTRICT

50x130 Residence lot	$2000
50x130 Income lot	$2000
Large income corner	$2500
58x137 apt. site, all improvements paid	$4000

ALFRED GIBBONS
8701 W. PICO. OX. 3619.

TRUST DEED APT. LOT
WILSHIRE-VERMONT DIST.
60x150 ripe for immed. large imp. $30,000 on T.D. basis to responsible builder only. G. H. BLISS, 3200 W. 6th. DU. 1700. WH. 1440.

SACRIFICE, Whittier Blvd. business lot, 52x173, paved alley, cost $20,000, reduced to $12,000. $2000 handles, balance E.Z. terms. Owner. VA. 4971.

WORTH $3000. Fine level new lot, sac. for $975, plus $355 10-yr. Concrete st. Bond. 7c car. Own., DR. 2604.

100% APT. house site on Normandie, near Hollywood Blvd., only $11,500. This is $3500 less than anything in the block. A. DARLING, OL. 6113.

Best Buy on La Brea

No. of Beverly, 100 foot frontage, $250 ft., terms. Pemberton, OR. 1147

FOR SALE—A real sacrifice, N.E. cor. of N. Evergreen & Blanchard, 50x 130, cottage and garage, $3200. Must sell. Owner, AN. 0017.

ATTENTION BUILDERS
B-zone cor. lot 70x135 near Sunset & Gardner, worth $300 per ft. but $200 takes it. Owner, OR. 7938.

FOR sale res. lot, Verdugo Woodlands, must sell; will accept best cash offer or will trade for car. Owner, OX. 8307.

GOOD corner on Riverside Dr. at bargain. Write to W. C. B., 1785 Casa Grande, Pasadena. Phone Ster. 2546.

HOUSE MOVERS, ATTENTION
Unrestricted lot, no money dn. Nr. 18 & Western. EM. 4254; RO. 8330.

BUILDERS ATTENTION
Apt. site 60x130, Sycamore, 1st blk. No of Beverly Blvd. $9000. OR 9601

MR. BUILDER, lot on 114th st., west of Figueroa. $1100 cash. TH. 1943-R-1. 11301 S. FIGUEROA.

APT. site sac. bet. Wilshire & Beverly Blvd., close to new univ. Owner, Ph. UN. 8632. Eves YO. 4265.

CARTHAY CENTER lot for cash, good paper or listed stocks. Address N, box 372, Times Branch.

CLEAR lot, Culver City, sacrifice ½ of appraisal. Owner in hospital, act quickly. Phone Santa Monica 26547

B ZONE lot, north Normandie, near Franklin, sacrifice for cash, $225 per front foot. Own., MO. 18504.

BUILDERS ATTENTION — B ZONE lot $6250 West of Vermont, near Melrose. OL. 0883.

APARTMENT site. Must be sold at once. Fine location in Hollywood. HE. 3852. No agents.

BLVD. corner fortune maker, stock losses force sale half price, terms. Call GL. 6848 for details. Terms.

W. Hollywood corner lot, price $4000, terms. Value $7500. Mr. LeClaire, FA. 3101. No agts.

OWNER SAC. 2 big view lots, small house, $1000 for all, paved st. 15 ft. alley. Phone eves., DR. 1851.

FOR SALE or lease, N.E. corner Van Ness & Fountain. 147x135. Owner, MO. 12483.

FOR SALE—$800 equity Studio City lot for $250. Box 150, Times Office, Pasadena.

BUILDERS, make offer on N.W. cor. Rampart & London. 50x150. OWNER, WE. 9205.

NEED APT. HOUSES HERE
Best B zone snap where apts. 100% full. Turning people away. EX. 4915.

SO. ST. ANDREWS PL. Nr. Country Club Dr. Lot 65x150. 35% below market. OWNER, HE. 3165.

MUST sacrifice lots Emery Pk. Also Holly'd Pk. Make offer. RO. 0032.

B ZONE lot Pico-Robertson dist 50x 130 to alley. $2150. OX. 5885.

CORNER lot in Highland Pk. Will sacrifice. OWNER, GA. 9132.

ON Hauser, north of Wilshire Blvd. Phone WAsh. 7385, 4 to 6.

RES. lot nr. Vermont, 746 W. 95 st. $1075. St. paved. 532 W. 79TH ST.

LOT on Stearns Dr., nr. Carthay Circle. Sac. 3733 S. Cimarron. RO. 5487

MUST sell res. lot, just off Wilshire, Beverly Hills. $3600. OX. 6168.

5 LOTS in L.A., cheap, need cash, leaving city. 1680 N. WESTERN.

2 50-foot lots near car line. Good value. 4907 W. Adams. EM. 4355.

SACRIFICE B zone corner 90x180, near L. A. High. TU. 3514.

RESIDENCE lots in Goodyear tract. Call owner after 6 p.m. DRexel 8223.

6 GOOD lots at your own price. Make offer. HO. 7394.

BARGAIN, 50-ft. Ventura Blvd. lot. $2000 for quick turn. RO. 1591.

LADY will sac. fine acre close Ventura Blvd. No trades. DU. 1455.

20 AC. on Sepulveda Blvd. Hse., trees, big sac. Immediate sale. DU. 1455.

VIEW lot near E car, $350. Information. GA. 6481.

LOT 85x65x103 Ridgely Dr., $1300; no. of Washington. WH. 3365.

BEAUT. 55-ft. bung. lot on Plymouth Blvd. OWNER, WH. 6324.

MUST SELL GOOD INCOME LOT
CALL AFTER 5 P.M. EM. 1688.

INDUS. site, S. L.A. $6000, worth dbl. Taylor, The Willmore, Long Beach.

RES. lot N. of Pico nr. Crenshaw Blvd. Make offer. WE.9533. RO.8148.

RES. lot or hill So. of Pico at $2250. Can borrow $1250. OX. 9611.

110x144 CORNER, Ca. MESA DR. BEST OFFER. OWNER, VE. 1463.

LOT 55x130, near BEVERLY GLEN & PICO, $2800. Owner, UN. 1306.

APT. cor. lot 60x130 to alley. $3900. Owner, WH. 7328.

LOT on Exposition, sacrifice, make off. Address G. box 184, Times Office.

CITY LOTS AND LANDS—
For Sale —52

Bel-Air Site!

WILL TRADE this incomparable acre building site, LEVEL yet sweeping view; over 425 ft. frontage along the picturesque BEL-AIR GOLF COURSE. Cost owner in real CASH over $30,000; will trade for home in good Wilshire district, preferably in WINDSOR section, of equal cash value; submit to Mr. LIND.

BURTON & CO.
Western at 10th. EMpire 9171.

MUST LEAVE TOWN

A REAL SACRIFICE
HOTEL APARTMENT SITE
Lot 63x130 alone worth $20,000, improved with 2 apts., inc. $110 mo. Near 35th & Figueroa. Consider clr. lot, Flintridge or La Crescenta, as 1st paymt. Full price $14,500. H. R. MacNair, 3114 Glendale Blvd. OL. 3708, OL. 4033.

A THANKSGIVING TURKEY with this view lot, where sky blue lake, city and mountains give panorama. Only 12 minutes from downtown; think of it. Restricted. Near schools, churches and stores for income or home. Only $240 down, bal. aml. payments for quick sale. Phone OL. 7700 immediately.

HANCOCK PARK
Most beautiful residence lot, 70x175. Owner will sacrifice for quick sale. Builders here is your opportunity. FI. 4667.

HOLLYWOOD lot. Only $4000 full price for 1 acre, just off Hollywood Blvd., nr. Fairfax & price includes improvements. No offer in Calif. equals this. ⅓ cash, bal. over 3 yr. period. Interest 7%. Address G, box 17, Times Office.

WESTWOOD VILLAGE BUSINESS LOT
40 ft. next to corner in choicest part of the Village development. Invest where you will get action. For appt. to show call MU. 4221, Sta.30

BEVERLY HILLS BEST

Apt. site, 207 ft. frontage, Reeves Dr., across from new Cal. Bank. Priced much under mtg. loan appraisal. No assments. Lower taxes. Agents list. Owner, VA. 3505.

THE buyer's market makes it possible to sell you a magnificent lot with view of large lake, mountains and city for only $240 down, bal. aml. payments. Near schools and stores, for income or home. Hurry! Phone OL. 7700.

$2500
WONDERFUL VIEW LOT
12 minutes from downtown Hollywood way; nr. schools and stores, suitable for home or income. Pay only $250 dn., bal. 3 yrs. OL. 7606.

BUILDERS ATTENTION
80 large lots, some 230 ft. in depth, between COMPTON and WATTS, near CENTRAL ave. This is in the oil territory. Will sacrifice to raise cash. OWNER, OR 1512.

GREAT SACRIFICE FOR CASH
Owner of 20 lots Hawthorne, high, smooth, near car, needs cash. All or part $400 cash if quick. Address HF, box 254, Times Office.

IDEAL HOME SITE

1-3 acre, corner, 175-ft. frontage. Frostless dist., n. of Beverly Blvd. 10 min. from U.C.L.A. Price $6800 cash. Owner, OL. 5535.

48-FOOT DOUBLE FRONTAGE LOT, concrete paved, both streets paid for, overlooking Silver Lake. Near stores, schools, bus line. Only $275 cash, balance easy. OLympia 6303.

SACRIFICE
Lost money on stock market. Must sell S.E. cor. Pacific & Elk st., Glendale. 100x125. Will sell for $7500. Sm. paymt. down. Owner, YO.7550

LARGE industry wants subdivider & bldr. lay out town for 2500 people. 100 mi. north. Must be established Co. with some finances. Address O, box 562, Times Branch.

EXECUTRIX of estate must sell 6 income & residence lots, district bet. La Brea & Fairfax, nr. Beverly Blvd. Cash. No trades. Call mornings only. HE. 9140.

HALF price for this lot, good hotel, apt. site 50x130, alley, near 6th, No. 482 Hartford Ave. Neighbors ask $20,000, our price $10,500 net, terms. TU. 7076. WA. 0605.

FOR SALE FOR SALE
GREAT BARGAIN

50x120 on Santa Monica Blvd. Under $300 per ft. Easy terms. HO.6184

ADMINISTRATION SALE
Near Wilshire-Fairfax, lot 50 foot. Worth $4500 for $3000. Address O, box 478, Times Branch.

FOR SALE—Choice level lot 115x 165. Overlooks ocean, Venice, Ocean Pk. 2 blocks to car line, stores. Will make 2 lots 57x165 ea. J. E. DEPUE, owner, Hinckley, Calif.

2 LOTS, 129 ft. on Chevy Chase Blvd. Glendale. 30 lge. oak trees, very beautiful. Must be sold at once. Both lots for $2200. $1000 cash. OWNER, OX. 3788.

50-FT. LOTS on 70th and 71st sts. betw. Hoover and Vermont. $2500 plus street improvements. Easy tms. GEO. H. PECK, owner, 1364 S. Hill st. WE. 6093. Ask for MR. HILL.

APT. OR HOTEL SITE
60x135 on Mariposa between 7th & 8th. Will sacrifice for cash. Owner. OR. 1511.

1½ AC. 10 min. from L. A. City Hall, toward Pasadena. Clear, worth $7500. Want cash offer. Colo. 6331, PASADENA.

SUBDIVIDER & builder, have 300 clr. lots. 5c car, L.A., near Glendale, wonderful prop. to establish co. Address O, box 564, Times Branch.

Western's Best Bus. Buy

Near major intersec. and U. S. Steel Co. Sacrifice. $1500. Owner VA.3905

APT. SITE BARGAIN

60x130, Cochran ave. near Wilshire. Best dist. in L.A. Owner, OR.1255.

CHOICE building site on Slauson av., near Vermont, size 120x106. Suitable for light mfg. or business. See MR. CRANDELL, UN. 1455.

SUNSET BLVD. cor. 135x150; splendid hotel-apt. site. Price $60,000; mortgage $35,000. What for equity? Address G, box 198, Times Office.

LOT, Hancock Park, June st., bet. Beverly & Melrose. $6900 net. Some finest homes in the city there. OWNER, MUtual 7291.

4 BIG lots, West Alhambra, best offer. 222 STORY BLDG.

SNAP, 50 ft. north of Pico, nr. Redondo Blvd. $3100. 5063 W. PICO.

BUSINESS PROPERTY—
For Sale —55

SACRIFICE WESTERN AVE STORES

This is best cash buy we have had for years, 3 brick stores. Lot 50x 150, near First St. Price $28,500. Bank loan $15,000, 7%. No trades. We have exclusive. SEE MR. GRABIC, with

WRIGHT & BECKER
3900 Wilshire Blvd. Fitzroy 4111.

SUNSET BLVD.

ADJOINING VINE ST. COR.
75x136

Investigate this buy at once. Can deliver at a figure that will surprise you.

SEE MR. R. C. DAVIS
Harold G. Ferguson Corp.
756 S. Spring St. TR. 2804.

La Brea Corner South of Wilshire Blvd.

$56,000 clear, 112 ft. corner. Accept other clear for part payment.
D. E. DOBBINS
Harold G. Ferguson Corp.
756 S. Spring St. TR. 2804.

$15,000 BELOW REAL VALUE
120x150 foot corner on West side. Prominent business st. Ripe for stores, theater, hotel apts., present income $120 mo. Price $40,000, tms. Big future value. Might take house to $15,000, some cash, balance mtg.
CHAS. UMBSTEAD
404 Johnson Bldg. Ph. VA. 5542.

OWNER IN DISTRESS

100 FT. WILSHIRE BLVD.
BUSINESS FRONTAGE
FULL PRICE $15,000—½ CASH
BEAT THIS IF YOU CAN
FIRST COME—FIRST SERVED
SEE MR. GRAM
R. E. TAYLOR CO.
6300 Wilshire Blvd. ORegon 1264.

16% NET

GILT EDGE INVESTMENT

1-story brick bldg. on main artery, close in. Leased to 2 good tenants at $5400 per year. Price $42,500. Bank loan $20,000. Will consider small trade and cash for equity. CALL PLUMMER. TRinity 2524.

TO CONSERVATIVE INVESTORS
I can, owing to several years' specialization, submit one of the largest, most complete and distinct lists of properties in So. Cal., leased for a period of years to responsible chain institutions, showing from 8 to 12% net. Interviews by appt. only. E. J. FEDER, 3200 W. 6th. DU. 1700.

MODERN bldg., 40x60, lot 40x160, in South Gate on Calif. ave., just off Firestone Blvd., heart of intensive development. This is the greatest opportunity ever offered. Cost $12,500. Our price $7000, $2500 cash. See VAL LESTER, Realtor, 425 E. Broadway. Phone 64218, L. B.

MAJOR INTERSECTION CORNER
320 FT. BY 165 FT.
WESTERN AVE. (SOUTH)
READY FOR STORES
This corner has great future. Price $30,000. Terms, ½ cash. All or part. Must be sold. To raise immediate cash, no trades. For details Alhambra 4470-W eves.

BUSINESS PROPERTY—
For Sale —55

Caught In Stock Market

Your opportunity to buy business property at bargain prices.

Beverly Blvd., corner just west of Fairfax, $310 a ft.

La Brea frontage adjoining Wilshire, $900 a ft.

Fairfax corner near our office, $400 a ft.

West Third St. corner near Fairfax, $275 a ft.

Large corner on Beverly Blvd., adjoining Beverly-Fairfax Theater, $525 a ft.

Hugh Evans & Company
Wilshire Office
6101 Wilshire Blvd. OR. 1121.

SURE INCOME ...$9072
TOTAL EXPENSE 1350
NET $7722

This brick business property is on a prominent West Side traffic artery and leased to one tenant until 1936. Lease is secured by $10,000 cash deposit. Owner must raise some quick cash and wants an offer. Will take part trade if necessary.
SEE WM. WELBORNE
Harold G. Ferguson Corp.
756 S. Spring St. TR. 2804.

Wilshire Blvd. & La Brea
S.E. Corner

108x135 TO ALLEY

The Wilshire Blvd. Miracle Mile is becoming greater every day. Not a week goes by but what new developments are announced. Prices change from day to day. Consider the S. E. cor. of Wilshire & La Brea at the original figure.
SEE ROBERT C. DAVIS
Harold G. Ferguson Corp.
756 S. Spring St. TR. 2804.

"HOT SPOT" CORNER
Gross Income $10,000
Price $61,000

Woolworth, Kress and a dozen other chains in the adjoining blocks. Large lot, partially improved, close in. A forced sale and priced accordingly.

C. C. KOEHLER
524 ROOSEVELT BLDG. VA. 4949.

WEST 3RD STREET

NOW IN THE MAKING
In heart of Hancock Park district, opposite the Miracle Mile of Wilshire Blvd., now the greatest opportunity for the shrewd investor. Consult

W. E. JACOBSEN CO.
REALTORS, 5939 WEST 3RD ST.

AUCTION
Thurs., Nov. 21, 2:30

BUSINESS PROPERTY
3909 SO. NORMANDIE ST.
LOT 50x135, with store & residence. Court order to settle estate.
MORRIS WILSON, AUCT., EM. 4187.

An excellent buy is now available. 78 ft. frontage on coming st.

Write H. LEVINE, 818 S. Broadway, or phone TU. 4188.

NETS 10% ON $23,500

BURBANK BUSINESS PROPERTY
Wonderful buy. 6 chain stores on one block. Bank mtg. $30,000 at 6½%. No trades, no offers. Full commission to brokers. OWNER, OL.9440

Best Buy In L. A.

Opportunity to double your money. A business corner for half the amount other property selling for. Phone RO. 5417.

CENTRAL AV. AT PICO

76x178—OR 13,245 SQ. FEET
$17,500
OWN., 2510 S. VERMONT, BE.6624

FOR SALE or exchange, big snap. $35,000, worth $50,000. 60 ft. front, 34-rm. bldg., nr. Figueroa and 11th sts. Bank loan $18,000, equity for some cash and trade. H. P. Ernst, 907 W. 11th St. WE. 9735.

HOLLYWOOD CORNER

Leased $14,000 per year. Price $200,000. Will consider clear apartment house to $125,000.
L. SKEPNER. VA. 5668.

MUST SACRIFICE

Need money, my 3-story brick bldg., downtown, inc. $350 M. Cost me $44,500; for $27,500, terms. Owner, 335 SO. HARVARD.

GOVERNMENT just leased N.W. cor. 8th & Figueroa. For sale, 1025 W. 8th St. Nonresident owner, $35,000, easy terms. Big snap. 50x164. H. P. Ernst, 907 W. 11 St. WE.9735.

67x113 TO alley, corner W. Jefferson nr. Vermont. Temporary bldg. now on lot, $10,000. Bank mtge. $4000. This is $100 a front ft. below value. R. D. NUTT, 1230 W. Jefferson.

STRATEGIC business corner, 120x140, improved with little store. Ripe for bigger impr. For sale, lease or trade for acreage. Owner, 8151 Santa Fe ave.

Buyers Investigate

Pico, 130x130 corner near Robertson, choice bargain at $50,000, part cash. OX. 1207.

TO CLOSE an estate, good heavily constructed 3-story brick bldg., lge. lot 115-19 S. Los Angeles St., L.A. $60,000. No trade. 180 South Huntington Dr., Pasadena. Terrace 6804.

PROMINENT E. 9th st. corner 135x 86, near Telegraph Rd. A real pick-up for quick action. See this today or call D. D. Sayer, Jr., 4200 E. 9th st. AN. 7885 or AN. 7436.

CLOSING an estate, S.W. cor. Sunset Blvd. & Curson st. 60x165. Good income. $75,000. Terms. Also N.E. cor. Main & 64th st. 50x130. Terms. AX. 2381. G. Dombrowski, 4373 S. Bdwy.

SALE or exchange. Slauson Ave. business lot for property in Phila. or vicinity. R. L. Clemens, 5918 Kemble Ave., Phila.

MAJOR BLVD. BUSINESS CORNER, Long Beach, 80x150, ready for building, tenants waiting. $8000 will handle. Owner, HE. 5928.

BEVERLY BLVD.
Corner 82x100, west of La Brea. $50,000, some trade. OX. 4776.

3 STORES on Western. ALL LEASED, showing good income. Consider some trade. Call 4607 S. WESTERN.

CLOSING estate, sacrifice business lot 9th & Vermont. Price $14,000. $3000 cash. Owner, WH. 6482.

I will take a $7500 loss on 80x144 ft. corner on Mesa Dr. Must sell. BE. 7540. 1438 W. 28TH ST.

LIBERTY BOND INV.
8 stores on Blvd. leased, inc. $5490. Pr. $40,000. Baughman, DU. 2210.

CLOSING estate, 3 40-ft. Vermont bus. lots nr. Florence Ave. $12,500. Terms. 8310½ S. Vermont. TH.8107

HARD HIT by stocks, must have money. Will sacrifice Washington business frontage. OR. 7504.

SALE exch. or lease. 1223 W. Pico, old house, owner. TU. 5567 after 10 a.m. DU. 0202 eves. & mornings.

ANOTHER business cor. for sale or lse. 99 years. 408 Wermouth Apts.

PICO nr. Crenshaw. Bus. lot, dbl. in rear, good inc. Ben. Onr. PL. 4238.

$5000 CASH will buy $20,000 equity in $36,000 bus. lot. RO. 5904.

FOR SALE—Lot on S.E. cor. Slauson & Carmalita. DRexel 7278.

78-FT. frontage for sale at best reasonable offer. TU. 4166.

INDUSTRIAL PROPERTY—
For Sale and Exchange —56

20-Acre Industrial Site

Located in Bandini industrial section. 750 feet on Pacific Electric Railway. Priced right.
"Let's Talk It Over"

CLINCH & THURTLE
444 So. Western Ave. DRexel 2368.

FLETCHER DRIVE, L.A. New cross town blvd. Now has great future. Only $7500. 80x135 to S.P.R.R. Or 120 ft. frontage if wanted on CASITAS AVE., nr. cor. See this desirable site for warehouse or factory. Spur tr. available. Courtesy to agents. OWNER, box 607, Arcadia. Tel. 2425.

LOT, 160 ft. on Otis and 137 on Liberty, including store, doing good business. I live up north and am here to sell, full price $6950; also my little stucco home, $2600; both properties on a business and industrial street; owner on property. 8407 Otis st., South Gate. J. C. Munson.

Industrial Property

Corner property, 17,000 sq. ft., close in. Priced at $8600. Junction railway facilities.

W. M. GARLAND & CO.
Spring st. at Ninth

SACRIFICE 1 acre, VERNON. Close in. On 2 R.R. Make best offer.

Lot 40x140, Mateo st. CHEAP.

LEASE acreage on R.R., VERNON. Close in. Long lease. Very reasonable. OWNER, TU. 8665.

FACTORY SITE

In Long Beach industrial zone.
50 ACRES, ALL OR PART
$4800 PER ACRE, TERMS
Robert Gordon, Industrial Realtor, 5596 Atlantic, L'g Beach. Ph.411978

8 ROOMS, 1350 Mission Road, arranged for two rentals, large shed rear. Suitable for light mfg. auto repair, junk yard. Rent to suit. Phone OWNER, EL. 2527.

14 ACRES, 835 ft. front. on San Fernando Blvd. in Burbank, near United Airport, industrial. Effie Donato Michaels, AT. 7194.

5 ACRES with trackage, Long Beach Ave. & E. 20 St. W. R. Hannon, 3201 W. 76 St. YO. 6644 or TH. 8928.

INDUSTRIAL PROPERTY—
For Sale and Exchange —56

CLASS A 2-story & basement warehouse, 3 car trackage, 45,000 sq. ft. Equity at great sacrifice. W. E. Donaghoe, 517 Story Bldg. VA. 2853

INCOME PROPERTY—
For Sale —57

WILL TRADE

GOOD INCOME FOR VACANT!

ULTRA-MODERN 4-family flat in best WILSHIRE district; three 5-rm. & one 6-rm. units, electric refrigeration, unit heat, & every imaginable modern feature. Shows good NET return; priced right at $30,000; mtg. $15,000. Will take well located L.A. vacant, preferably ZONE B, for equity. See Mr. BAKER or Mr. BARNES regarding this & other good income properties for trade.

BURTON & CO.
Western at 10th. EMpire 9171.

INCOME BARGAIN
Apt.-house, 20 singles, 2 doubles, owner's 5-room apt., steam heated, elect. refrig., beautiful furnishings, up to minute in refinements. Excellent income. Corner, 104x134, 1 blk. Westlake & Lafayette Pks. Due to stock losses, will sell at actual cost, including the lot at the price paid for same 7 years ago. Ground appraised at 5 times orig. cost. No trades. Address G, box 233, Times Office.

HOUSE arranged in 3 apts., fur., clr., inc. $80 mo. Taxes $70 yr. Lot 50x 158. Lots of fruit. Heart of Alhambra, within 200 ft. of Main st. & the new Atlantic Blvd. Prop. increasing in value rapidly. Would be a bargain at $9000. Going in bus. Will sac. for $6500, $4000 cash, balance terms. OWNER, 14 S. Olive. Ph. Alm. 882. Courtesy to brokers.

FOR SALE, 4-family stucco court, Glendale, completely furnished. Sprinkling system, beautiful landscaping, value $15,000, mtg. $5600, income $130 per mo. Must sacrifice. Take $5000 cash, my equity a little more terms. Phone Burbank 1930 evenings, all day Sat. and Sun. Owner, no agents.

$13,500 BY OWNER

Small dn. paymt. buys my new mod. dup. 60-ft. cor. lot in Hancock Park. This is $8000 under value, making it the biggest value ever offered in L.A. Call me at once for particulars. Own. HO. 0439.

LOOK, BARGAIN HUNTERS
Through death will sell 8-unit court, 8 garages, 150x100. Wonderful located nr. ocean, will take $10,000 less than present value. OWNER, 1050 4th st., Santa Monica. Phone 24409.

SMALL investment only, 15% sure. 16-unit furnished apartment, 2 yrs. old. Fire construction. Garages. Close in. Nonresident owner. Real opportunity. Hav the courage to act. Monte Vista Realty Co., 232 N. Ave. 50. AL. 4206.

GOING East, must sac. new 4-family, No. of Wilshire in Bev. Hills. $18,500, income $230 mo., 2 flats beaut. furn., Frigid. Also new duplex, 15 rms., Frigid., 3 gar., child's playhouse. Cls. schl. $15,500. 249 S. REXFORD DR. OX. 9624.

4-FAMILY flat of 20 rms., best blt. & most beaut. mod. flat on Sycamore, bet. 1st & Bev. Inc. $3420 at reduced rentals. Priced $30,000 FOR QUICK TURN. OWNER, 1043 S. Bonnie Brea.

TAKEN UNDER FORECLOSURE
4-family flat, 6 rms. ea. Frig., unit heat, mahog. finished, stucco & tile, cor. lot, blk. to Wilshire or La Brea. $28,750, $10,000 cash. Income $3540. OWNER, EM. 5109.

WILL sacrifice my pretty stucco dbl. bungalow in So. Pasadena, blk. Huntington Blvd. & cars. Lot 50x 150. Garage. Price $6900. Mtge. $3500. Terms. VA. 9741. Eves., HE 9554. Owner.

WILSHIRE DISTRICT

20-unit apt., all rented. Sold for $52,000, unfurn. Buy it now furn. for $37,000. Easy terms. WE. 9538.

10-ROOM duplex, close to Venice Blvd. and Ardmore. Lot 50x145. Worth $10,000 alone. Sac. price $8000. $3000 cash will handle. Orndorff, 808 Central Bldg. TU. 4783.

GREATEST bargain, 4-story brick apts., near Ambassador, one mtg. only. Want actual cash buyer, make offer, furniture clear, big income. To see, write 1223 Elysian Park ave.

CORNER DUPLEX STEAL
Only $12,500 for new 14-rm. stucco duplex, 6 bdrms., 4 colored tile baths showers, Frigidaire, unit heat, $18,000 val. Schiller, EX. 3628.

NO GAMBLE HERE

Double on Normandie	$11,000
Double nr. Wilshire & Maple	13,500
Duplex nr. L.A. High	12,500

DUnkirk 0873.

APT.-House, 10 dbls., 4 sgls., 6 garages, elec. refrig., hot water, full tile baths. Inc. $440 mo. Price $29,000, mtg. $14,500, cash $6000, bal. $150 mo. OWNER, WH. 9687.

$5000, ON YELLOW CAR LINE
Double bungalow, 5 & 4 rms. each side, now rented; lot alone worth $4000. Terms. 4110 Pasadena Ave. GArf. 9861. Eves. GArf. 5478.

SNAP, $5500 INCOME, 2-STY. BRICK corner. Cost $45,000. Pay me $6500 cash & $6500 bung. or lot, it's yours, with $4500 furniture. Assume $21,000. Own. 408 S. Spring, Rm. 901.

WELL located 8-unit new bungalow court, partly furnished, 8 garages, all rented. Income $3480. Value $35,000. Will sell for $25,000. One mtg. $7500 handles. Owner, VA.8213

$5000, ON YELLOW CAR LINE
Double bungalow 5 & 4 rms. each side, now rented; lot alone worth $4000. Terms. 4110 Pasadena Ave. GArf. 9861. Eves. GArf. 5478.

Apt. House Foreclosure

NEW. Inc. nrly. $11,000. Refrig., etc. $8000 cash, bal. easy. This is a pick-up. Mr. Wedding, OR. 1144.

37½% NET on invest. Owner sacrificing $10,000 for $10,000 cash on $42,000 new fur. court. $495 mo. inc. 808 NO. FULLER AVE.

FORECLOSURE. Sacrifice bungalow court, new, income $400 mo. All full. Junior Mtg. Corp., 853 Western Pacific Bldg. WE. 1709.

50-RM. APT.-House, rental $1000 mo. Modern, up-to-date, Frigidaire, etc. For sale at a bargain. Geo. M. Lester, owner, 514 UNION DR.

VERY DESIRABLE
47 apts., 4-story brick, new, elegantly furn., for sale at a bargain. GEO. M. LESTER, 514 Union Dr.

CLASSY HOLLYWOOD APT. HOTEL AT COST OF BUILDING & FURNISHINGS. 4-STY. LOT ALONE IS WORTH $75,000. OWNER, GR. 2989.

BARGAIN near Bullock's Wilshire, apt. site, income more than expenses; small down payment. Address L, box 532, Times Branch.

3-YR.-OLD duplex court, 12 4 rms. total price $75,000. $20,000 will handle, will consid. acreage near L. A. NELSON, WA. 7570.

FOR SALE—7-rm. Spanish stucco between Venice & Del Rey on Speedway, subject to $5000. Owner, 717 H. W. HELLMAN BLDG.

BUNG & apt. court, annual inc. $8000. Pr. $80,000, 1-4 cash, 1-4 trade, bal. pay out of earnings. Owner, address O, box 585, Times Branch.

FORECLOSURE sale, $120,000 equity for $30,000. New 108-rm. brick apt., $90,000; 1st T.D., 7%, $30,000. Clear furniture. GR. 4472.

SHOWS 35% net on $10,000 invested. New 10 fam. furn., filled, nr. Wilshire. Ben Bell, TU. 4336. 740 S. BROADWAY.

DIVORCEE'S sac. 7th st. cor. B zone, worth $35,000. Imp. with 10-R. beau. furn. duplex, Oriental rugs, inc. $200. $20,000. 700 S. Gramercy. DU. 5420.

Vermont Nr. 41st

Three brick stores. Has 10% income. Owner, UNiversity 5467.

VALUABLE cor. on N. Vermont, $10,000 will handle. Buyer will realize $18,000 profit in short time. Owner, 456 N. Juanita Ave. Ph. OL. 4649.

$20,000 EQUITY in high class 4-flat bldg. W. Adams dist. Mtg. $8000. Make offer. Owner, BE 0243.

4-FLAT, 4 rms. each, extra beds, auto. heater, large porches, gars. $17,500. OWNER, 3020 Kenwood ave.

HAVE $12,000 equity for $6000 in 4-flat stucco near Ambassador. Income $2400. 1st $13,000. DRexel 1727.

6-FAM. Wils.-La Brea. Income $610 mo. $29,500, $9500 cash. This is a foreclosure. Better investigate. OX. 3984

MOD. laundry, net profit $1000 mo., new reinforced concrete bldg. See owner, 12007 Long Beach Blvd.

NEW 15-rm. furn. apt., inc. $19 mo. Total price $17,000. $3000 will handle. NELSON, WA. 7570.

Wilshire Apt. $6000 Dn.

New, solid brick. EM. 6109.

12-RM. duplex, 6-rm. bung., 3 gars. Cor. lot nr. 10th & Western. PRICED FOR QUICK SALE. DR. 0061.

B ZONE lot with 7-rm. hse., nr. 16th & Fig. Must sell. Terms. No trades. WE. 9538.

1025 S. HIGHLAND. 8-room dplx., $14,500. Small payment down. Will consider trade. OR. 1175.

$3000 DOWN, some trade. Lot 52x150, 26 rms., close in, money maker. Great future. 918 W. 18 ST. OL.7226

NEW 80-rm. furn. apt., inc. $30,000, total price $38,000. $20,000 will handle. NELSON, WA. 7570.

BEAUTIFUL West Side 4-flat, 20-rm. Value $22,000. Submit trade for $7000 equity. Mr. Heller. FA. 3434.

INCOME $230 mo. 6-unit bung. court, furn. 6 gar. $16,000. 2625 E. 55th St. Huntington Park. LA. 0048.

NEW APT. HO. WILSHIRE DIST. INC. $540 MO. UNFUR. $44,000. WANT lot or home to $20,000. WA. 4563.

L.A. FINEST 4 FLATS. SALE OR EXCHANGE. OWNERS & BROKERS SUBMIT. OWNER, MO. 18179.

LV. city, sac. eq. 4-flt. Wils-Bev. 1 mtg. $10,500. Make offer. HE. 8319.

FORECLOSURE. $25,000 flat. $15,000. See Carson, 7351 Melrose. GL. 1591.

NEW 10-rm. duplex, $13,500. Mod. 1243 S. Orange Grove. Own. CR 6017.

8 Stores, 4 flats, cor. Central & 16th. (Col. prosp.) Give offer. HU. 3426-W

$9500, BARG. Mod. 8-rm. dbl. stucco, nr. Wash'gton & Crenshaw. EM.1599

INCOME PROPERTY—
For Sale —57

MORTGAGE COMPANY

Offers for sale on attractive terms the following properties at prices less than actual appraisal value:

72-rm. Apt. Electric refrig. Cor. lot. Inc. $800. Price $50,000.

48-rm. Brk. Apt. 24 singles, elegantly furnished. Inc. $850. Price furnished, $57,000.

40-rm. Bungalow Ct. 12 units. Lot 75x170. Inc. $500. Price $30,000.

88-rm. Hotel, furnished. Lot 84x 150. Industrial section. Price $35,000.

24 rms., 8 units, 3 rms. each. Hollywood. Price $24,000.

20-rm. 4-unit flat, well located. Price $15,000.

8-rm. duplex. High ground, close in. Price $6000.

Also several residence properties at attractive prices.

We will rewrite liberal 3 to 5-yr. loans on above property.

Courtesy to Brokers.

F. L. Beal, 609 So. Grand. TR. 9341.

HOME & AN INCOME IN WESTWOOD HILLS
Beautiful duplex, just completed, in walking distance of University and Unique University Village. Grammar school within 3 blks. UNIT HEAT, ELECT. REFRIG. Priced as low as single residences in same district. 7 RMS. EACH SIDE. Each liv. rm. has outside door to center patio. Real fireplace. Din. rm. has door to patio. 3 bdrms., dress. rm., sleeping porch. Many charming features. 2-car gar. each side. Beautiful grounds, spk. sys., rear fenced. Phone MRS. O'DONALD, HO. 7902 or eves. GR. 5260 to make offer.

AUCTION

TUESDAY, NOV. 19, 2 P.M.
1409-1411 Ridgeway St.

Northwest corner of Douglas & Ridgeway Sts. B zone lot 43x140 improved with 12-room frame duplex, income $50 per month. This valuable close-in corner is ready for an apartment building. Inspect this piece, inquire about values and come to auction prepared to buy. Sells for cash above a bank mortgage of only $4250, 7% int.
COL. C. P. CALHOUN & CO., Inc. Auctioneers. AX. 3889.

I WANT MONEY

See my agent for the
BEST APARTMENT HOUSE BUY in Los Angeles.
57 RMS. WITH NO VACANCIES
Only one mtg. $35,000.
Price $57,500; income $13,000.
Its real value is $75,000.
See MR. KRAUSE, with
PHILLIPS & REAM
S.E. Cor. 6th & Western. WA. 1171.

MIRACLE MILE APT.

½ blk. off Wilshire nr. Desmond's, etc. New 4-sty. brick apt. Luxur. furn. Inc. $26,400 yr. Pays 30% net on equity. Underpriced at $125,000. Might take cl. loc. exch. Smith.

F. J. BUCKLEY & CO.
5060 Wilshire Blvd. WH. 1131.

FOR EXCHANGE

160 Acres, Imperial Valley
160 Acres, Perris Valley
32 Acres, Chino Valley
Price $38,000. Clear
Ranch property & city for auto crts.
ARMSTRONG & FENTON
Ontario, California. P.O. Box 23.

West Third St. Oppor.

Owner wants offer for southeast corner Boylston at 3rd st. Third street future direct major artery to Beverly Hills with car line.

W. M. GARLAND & CO.
Spring street at Ninth

New 4 Flat $17,500

Only $2500 cash. Foreclosure. Desirable W. Hollywood location. Beautiful stucco 20-rm. flat. Income $200 mo. when fully occupied. Electric refrig., tile bath, high class bldg. thruout. No trades. Ask Mr. Kris. 631 N. Coronado Terrace. DR. 6148.

AUCTION!

Fri., Nov. 22, 11 a.m. On BRONSON AV. near VENICE Blvd. Two choice lots, "B" zone, on east side Bronson—37 feet north of Venice Blvd. Sold for cash over present mortgage. Well-located. C. H. O'Connor & Son, auctioneers.

DUPLEX FORECLOSURE

$7950, only $100 down. Massive stucco, practically new 8 rms. Best constructed duplex near Sunset & Silverlake Blvd. Mtg. Co. orders immediate sale, way below cost. No trades. Ask MR. KRIS, 631 No. Coronado Terrace. DR. 6148.

Apt. Foreclosure $52,500

Only $5000 cash, 2-story brick, practically new, completely furnished apt. house. Desirable Wilshire loc. Inc. $895 mo. No vacancies. Finance Co. ordered immediate sale. No trades. Ask Mr. Kris, 631 N. Coronado Terrace. DR. 6148.

NEAR WESTLAKE PK.

Apt.-house, 23-unit, 47 rms. Lot 50x 150. Income about $8000; encum., $20,000, 3 yrs., 7%. Near all transportation facilities. Part trade considered. LARGE DISCOUNT FOR CASH. No agents. Owner, EX. 0976.

100 Rm. Apt. $135,000

Only $25,000 down, 4-sty. brick completely furn., practically new apt. house, near Ambassador Hotel. Inc. $2400 mo. Finance Co.'s sacrifice. No trades. Ask Mr. Kris, 631 N. Coronado Terrace. DR. 6148.

Apartment Bargain

40-RM. STUCCO APT., $50,000. Fully furnished, always rented. Inc. $850 mo. Small amount cash, bal. trade. Cor. 11th & New Hampshire. THATCHER, 5736 S. Broadway.

SACRIFICE

My equity in new 8-fam. apt. $3300. Not less than $400 mo. income. Payments $100 mo. including interest. Mtg. runs for 10 yrs. at 6%. This is a real buy. Total price $23,500. RO. 1064.

AUCTION

Tues., Nov. 19th, 11 a.m., 1711 W. 60th Place. Income property, two 5-rm. houses on 1 lot, paved alley. Don't miss this wonderful opportunity to buy at your own price. ED. C. LEARMONT, Auct. UN.5638.

50% NET RETURNS

Worth $75,000. Will sell for $35,000. New, close in, N.W. section. 20 apts., 48 rms. Income $9060. Bank appr. $65,000. Mtg. $42,500. Cash $7500 & clear res. or what? OWNER, address F, box 247, Times Office.

AUCTION
TUES., NOV. 19, 2 P.M.
10-Room Double

921-923 So. Spaulding Ave. Pretty English type; Income $120 month. C. H. O'CONNOR & SON, Auctnrs.

A FEW DOLLARS

Invested here will give you handsome returns. New Beverly duplex, $17,500; value $22,000—W. Hollywd., dble. bung., $7500; val. $10,000. Mr. Le Claire, FA. 3101. No agts.

Clear C Zone Corner

in Hollywd. with hse. & dbl., val. $30,000; also $12,000 eq. in 2 cors. in San Fernando Val. Want inc. Will assume 1 mtg. only. HE. 6693.

INCOMPARABLE DUPLEX
New 14 large rms. Complete in all respects. Exquisite decorations, finest construction. Located 6331 W. 6th St. Open for inspection. OWNER, WAshington 1474.

$47,500, COME on, you bargain hunters, 3-story brick apt. house, furnished; income $750 month. 317 N. Figueroa. Bank loan $20,000. Will take listed stocks for equity. Owner, Rehbein, HO. 8039.

SACRIFICE

$6000 buys equity in new 36-rm. apt. Best rental loc. 100% rented. Excellent inv. No trades. MU. 7804.

SACRIFICE $15,500 FOR THIS 20-RM. MODERN 4-FLAT NEAR FAIRFAX HIGH. BLDG. CLEAR. WILL SELL ON VERY ATTRACTIVE TERMS. NO TRADES. WY. 1188.

FLAT sacrifice by owner. Good inc. 3-fam. flat. Cottage in rear. Hollywd., nr. studios. All rented. Only $12,000. Own., 1126½ N. Beechwood Dr.

FOR disposal by owner, good income prop. Exceptional scenery, in N.E. section of city. Particulars. GA. 3611, 242 THORNE ST.

3-YR.-OLD brick apt., 44 rms., with $10,000 worth furn., inc. $12,000 total price $68,000. $20,000 will handle. NELSON, WA. 7570.

99-YR. lease, Vermont ave. corner at 41 st., 85x125, improved with garage bldg. OWNER, 526 So. Western ave. WA. 6196.

SACRIFICE by owner, 6-apt. court, W. Adams dist. 4 furnished. C. R. Rothmund, Reseda, Calif. Ph. Reseda 222 Sunday & eves. Owensmouth 288.

Western Ave. Cor. 49th

With 3 brick stores & flats. Lot 50x 130. Some trade. Ph. UNiv. 5497.

26 Rms., 9 Apts., $11,500

Near 24th & Normandie. Inc. $200 mo. Inq. 2223 S. Hoover. WE. 9083.

FOR SALE—Official garage, Hollywood, 80-car storage, fully equipt. Fine inc. Leased 10 yrs. MO. 17844.

DUPLEX, 14 rms., 4 baths, $12,500. Inc. $145 mo. $2500 cash. OX.3880.

SUBURBAN PROPERTY—
For Sale —58

1-ACRE improved ranch, Rosemead, for sale or exchange, prefer L.A. 141 S. TOWNSEND ST., L. A.

NEW five-rm. stucco, $4500. Sale or trade $1000 equity. O. Barth. 801 "T" st., Norwalk.

Wilmar, 6 rms., lot 50x190, Val. $4500. Price $2750. $100 dn., $30 mo., inc. int. 333 W. 2nd., rm. 214. MU. 0717

POULTRY AND RABBIT—
Ranches for Sale —60

For $3950! Think of It
5-room stucco on ½ acre. Hardwood floors throughout even in kitchen; automatic water heater, etc. Thickly settled suburban district adjacent to Van Nuys. Short walk to grade school, P.E. car and stores. Owner up against it. Must sell this week. $3950. Easy terms.

ROCKWELL SMITH
5600 Van Nuys Blvd., cor. Burbank Blvd., Van Nuys, Cal. L.A. ph. GR. 0877.

THE BEST BUY IN RIVERSIDE
Over half acre of fine land, some orange trees, paved street. New modern house, 5 rooms with hardwood floors, finely finished. Sleeping porch, garage, 3 chicken units. City conveniences. $3000. $750 cash, balance long time.
For sale or lease, a very fine 20-acre fruit, turkey and chicken ranch, fenced chicken tight, fine equipment. Near Riverside.
J. C. GAFFORD, OWNER
Tyltey Hotel, Riverside, Cal.

POMONA BARGAINS
$12,000 buys 5 acres walnuts & fruit. Equipped for 2000 chickens. 4-rm. bungalow. Very good location. Close to Pomona. Very good terms. Open for offer.
$5500, $1000 down, $40 per month, buys 1 acre, equipped 800 chickens, 6-rm. bung., all hdwd. floors. Real bargain. 1½ miles to Pomona.
Cramos & Henry, 704 W. 2nd, Pomona. Phone 1734. Res. 2106.

½ A. 5-RM. house, eqp. for 500 hens. $3200. $500 cash. Steele, 144 W. El Monte St., Baldwin Park.

COUNTRY PROPERTY—
For Sale —61

Site For Country Estate
32 acres, 6 M. from Riverside, 22 acres in Eureka lemons, bal. 2 A. bldg. sites, bal. ready for avocados or anything else. Blk. from blvd. to L.A. Scenic beauty. Free water in ditch. $6000 underground pipe system. Price $25,000. Mtg. $5000. Pictures at office. Chas Mash, 507 Bank of Commerce Bldg. VA. 9741. HE. 9654.

COTTON OR ALFALFA BARGAIN
640 acres of good land southwest of Tulare; good well and buildings; partly in alfalfa. Adjoining land is producing first-class cotton, corn and alfalfa—a good dairy country.
We can sell for half of actual value for cash or can take part exchange.
H. C. PARKER or H. B. LEARNED
134 Van Nuys Bldg. TR. 4521.

SAFE and profitable investment, proven ...

COUNTRY PROPERTY—
For Sale —61

Antelope Valley

160 ACRES
Of rich, level land only ½ mile from railroad station, Antelope Valley. Former price $16,000. Will sell for $10,000 on reasonable terms. Only 80 miles from Los Angeles and connected by paved blvd.

S. M. COOPER
4415 W. 2 St. DR. 8486. HE. 9182.

Finest Alfalfa Land $40
160 a. richest soil, in proven area. 30-ft. water lift. Appraised $100. Sell 80 or 40. No agts. Owner, 523 West 6th St., L.A., Rm. 1100. Phone MU. 5232.

BEST 20 acres, main road, near school. Daily mail. 2 wells. Al fenced, leveled for alfalfa. All tools. Furnished house. Bargain. 1348 Alessandro St. DU. 7485.

SOUTHERN Pacific R.R. Lands, Los Angeles, Kern and San Bernardino counties. Frank B. Rutledge, local sales agent, Lancaster, Cal.

30 A. in alfalfa at price of raw land. Terms. Other bargains. Antelope Valley Land Co., 532 Stack Bldg.

5 ACRES fig land. Must sell this month at great sacrifice. 901½ E. 1ST STREET, L. A.

40 A. alfalfa land, well, house, $2600. Terms. 8590 Rosewood av. CR. 7528.

LAND, big & little tracts. Davidson, Owner, 412 Grant Bldg. VA. 6473.

Imperial Valley

IMPERIAL Valley farms, 40 to 640 A. All cultivated. Alfalfa, vegetable and grapefruit land. T. M. Montgomery, Calipatria, Cal. Duane Bennett, 200 Lane Mtg. Bldg. TR. 8047.

80 ACRES, good vegetable land now in winter peas. Real barg. Hawthorne 295-W. 3110 E. Ballona ave.

Palm Springs

80 A. near El Mirador. Best offer. 222 STORY BLDG.

Riverside

A ranch in the country. 152 acres, alfalfa, grain, poultry, stock; outside range; also suitable for club or subdiv. Pure water 15 ft., old improv. 19 miles so. of Riverside. $15,200, easy terms or trade. Write for description. 127 La Cadena, Riverside, Calif.

San Joaquin Valley

VALUABLE cor. of 6 lots & one 2-story house in Fresno, Calif. Trade for L. A. OR. 6760.

San Luis Obispo County

LOT Baywood Park, San Luis Obispo county, Larson tract, Lot D, $50. Address O, box 521, Times Branch.

SAN DIEGO PROPERTY—
For Sale, Exchange, Etc.—65

TWO 25-ft. lots, Voltaire Blvd., San Diego. Will exchange for good res. lot. L.A. Sage, 1011 Haas Bldg., L.A. TU. 7651.

GOVERNMENT LANDS—
and Relinquishments —66

160 A. relq., Little Rock dist, nr. Palmdale, Cal., on county road, nr. subdiv., schools & stores, for cash or trade. 419 W. Washington, L.A. AT. 0420.

$925 TOTAL cash price for my 40-acre reling., includes water right irrig. in Imperial Valley proven soil, alfalfa, etc. 1104 So. Union Ave.

IDEAL land open for filing, $1 acre. 532 Stack Bldg. VA. 2914.

OIL PROPERTY—
Miscellaneous —67

SMALL oil company operating very valuable lease over seven years, about to drill into deeper sand, wants few parties with $5000 or more on direct interest basis. Responsible. Address O, box 515, Times Branch.

OIL lease, 40 acres, on structure, 5 yr. lse. Forced sell $4 acre, best references with maps of Str. and Geolo. opinion. Room for 10 wells. Let me explain. Call GL. 6848.

WANTED—Large acreage from owners. Have money & equip. to develop. Cal. New Mexico or Texas land preferred. 823 W. 5th St.

10-AC. Orange ground and royalty in 2 producing wells. Leased to a major oil co. Clear, $45,000. Cash & terms. Owner, Box 296, Altadena.

SINCE advertising land owner's royalty, sold 2. Will sell 1 more, $700. Potrero. Drill immediately. Address P, box 184, Times Office.

UNUSUAL RARE OPPORTUNITY
Will share 100% 1 or 2 parties, one producing well, acreage free. Address O, box 483, Times Branch.

$10,000 BUYS half interest in 4 producing wells, bona fide. Principals only. Act quickly. Address K, box 486, Times Branch.

FOR lease, 320 A. N. of Kettleman Hills. Taylor, The Willmore, Long Beach.

80 OR 160 acres near South Dome, Kettleman Hills, $40 per acre. Fee title. CALL TR. 1731.

WILL pay cash for combination rigs, also casing of all types. Also want shallow property. 823 W. 5th.

WANTED to buy crude oil, any amount. Woolner Oil Corp., 2652 Myrtle, Long Beach. Phone 415226.

80 OR 160 acres near South Dome, Kettleman Hills, $40 per acre. Fee title. 1314 Quinby Bldg. TR. 1731.

WANT oil well operator invest $5000, share production. Address O, box 457, Times Branch.

ORANGE, LEMON, WALNUT,
Avocado Groves—Vineyards

For Sale —68

ONE OF THE THREE BEST orange groves in Duarte, 10 acres, mostly matured navels, in perfect shape. Fine new 7-rm. Spanish home, garage, help's quarters & implement shed. Complete equipment; tractor, heaters, etc. Citrus exchange records open to inspection. Big payer. Will consider part trade, Wilshire-Hollywood residence only. Property like this is seldom offered.
SCHWARZKOPF REALTY CO.
1 North Santa Anita Avenue
668 W. Huntington Blvd., ARCADIA

160 A. land near King Gillette's new grapefruit grove. Best offer takes it. 222 Story Bldg.

5 A. 12-yr. old budded walnuts, $6500, for quick sale. Steele, 144 W. El Monte St., Baldwin Park.

SACRIFICE, 6 acres oranges, cor. 2 paved blvds. Good home, San Dimas. Best offer, sale or trade. GA. 9591.

AVOCADO acres with water, $600 per acre up. 17 miles from L. A. Box 6, Roscoe. Sunland 9202.

For Exchange —68-A

$75,000—Mortg. $25,000. Very fine 28 acres full bearing walnuts. Buildings, farm equipment. (Puente.) Assume on apartments.
$80,000—52 acres alfalfa, Arlington. 9-room home, Pasadena. Encumb. on both $20,000. Assume on income.
$20,000—10 acres 16 yr. old walnuts. Want small home or duplex.

W. E. SERVICE
117 W. MAIN ST., PUENTE.

COME AND SEE IT
LOOKS GOOD AND IS GOOD
15 acres budded walnuts between Pomona and Chino, 5-rm. bungalow. Garage. Cheap water, gas & elec. Mtg. $9000, payable $500 per year. Price $15,000. Want city property. REEVES & MIDDLETON, Realtors. 147 W. Holt, Pomona.

DON'T MISS THIS OPPORTUNITY FOR INDEPENDENCE, $20,000. 20 A. Navel oranges & Adriatic figs, 14 yr. trees, full bearing, plenty water, bldgs., etc.; fine schools & roads. 16 mi. No. of Visalia. Accept L.A. inc. or resid. prop. as part pymt. Own., 1686 W. ADAMS. EM. 5109.

WE have clear orange & lemon groves to exchange for income properties with only one encumbrance. Parsons & Nelson, Inc., 222 W. Foothill, Glendora.

4½-A. lemon grove, 16-year-old trees, on Foothill Blvd., San Fernando Valley, 30 min. drive from Hollywood Blvd. Price $16,000. Want duplex or B Zone lots. Own., WY. 3560.

10 A. Valencias; 10 A. figs, 11 yrs. old. 10 A. vacant. Own well, plenty water. On paved highway. Price $30,- ...

ORANGE, LEMON, WALNUT
Avocado Groves—Vineyards

Avocado Citrus Land

Hermanos Hills Tract Office

Want Orange Grove

STOCK, DAIRY RANCHES—

REAL ESTATE—

I WANT A GROVE

ACREAGE, SUBDIVISION—

WANTED—
Real Estate
For Cash, Not Classified

PROPERTY OWNERS

Want Real Est., House

PROPERTY Sold for Cash

WANTED—
Real Estate
Miscellaneous —71-X

WANT to buy in nice residential section, either a residence, double or small apt. Will pay for some either with unincumbered building lots at cash valuation located at Battle Creek, Mich., or with $20,000 concrete business building subject to $8000 bank loan, located at Santa Rosa. Address Owner, A. E. Poulsen, Santa Rosa, Calif.

MANY BUYERS AND BIDDERS COME to our Auctions—in MOST cases this means CASH for the seller. C. H. O'Connor & Son, PI. 2134.

WANTED—Lot at beach, preferably Palisades, Del Rey. Must be priced right. Address MM, box 448, Times Branch.

WE SURELY ARE SELLING THEM
PROPERTY
SOLD FAST FOR CASH
LEARMONT UN. 5530.

WANT St. Petersburg or Tampa, Florida clear property for Santa Monica income. Address G, box 177, Times Office.

LET us sell your real estate for cash above incumbrance. Quick action, small expense. Calhoun, 4506 So. Main. AX. 3869.

IF YOU WANT CASH FOR YOUR PROPERTY, CALL H. N. WOOD, 705 W. 45TH ST. AX. 9716.

Houses —71-A

WANTED: A modern home up to $20,000, San Marino, Pasadena, Hollywood, in exchange for 15 acres high class walnut grove, 5 acres planted to alfalfa. Income around $4500 per year. Only 12 miles from 7 & Broadway. At El Monte, nice home on property and all farm implements included. Hudson Bay Inv. Co., 446 Subway Terminal Bldg. MUtual 1663.

I Want Houses or Lots
Most up-to-date & thoroughly equipped running hotel. Price $350,000 & looks like a million.
PHONE OXford 8014
1735 ANGELO DR., BEV. HILLS

WANT house, 6 or 7 rooms, west La Brea, to $10,000 as part payment on beautiful apartment site in Crescent Hts. section, north of Fountain. Lot 80x190, with two-story home. Value $25,000. Campbell & Wemott, 7908 Santa Monica Blvd. CR. 6803.

WANTED L.A. residence, about $15,000 value, have finely improved income ranch, earliest fruit & cotton district, Kern county, only 5 hours from L.A. I. B. Nourse, 700 Western Mutual Life Bldg., L. A.

MUST HAVE HOME immediately; have 2 furnished apts., $35,500 each; will trade equity in one or both; ...

WANT HOME

3000 AC. FARM LAND

LAACK & WILLIAMS

WANT CLEAR LOTS

WANTED—
Real Estate
Country, Ranch Ppy. —71-M

IMP. ranches either San Joaquin or Imperial Valley for income prop. in L. A. Good deals waiting. Send in full details of your ranch in first letter. Also the amount you will assume on L.A. 911 CALIF. BLDG.

WANT first-class ranch up to $35,000 in exchange on my 86-room, 2-story court. Large lot. Ph. FA. 1136 or address OWNER, 720 ROWAN BLDG.

REAL ESTATE—
For Exchange
Miscellaneous —72

ORANGE GROVE
Biggest bargain in San Fernando Valley close to Hollywood, 10 acres of Valencias. Will stand rigid investigation. Price $22,500, encumbrance $10,000. Want cash for equity or will consider clear improved or vacant as part payment.
"Let's Talk It Over"

CLINCH & THURTLE
444 So. Western ave. DR. 2368

HOLLYWOOD APT.
BET. HOLLYWOOD & FRANKLIN
New 3-story stucco, one of the finest in Hollywood, 12 sgls. and 6 dbls., large basement with janitor's quarters. Beam ceilings, steam heat, colored tile baths & showers. Income $13,380 yr. & 100% full. Price $85,000; one mtge. $33,900. Submit L.A. for equity. LaFond.

KELLS & GRANT
Wilshire at Western. DU. 3000.

I WANT A NICE HOME
Most up-to-date & thoroughly equipped running hotel. Price $350,000, & looks like a million.
PHONE OXford 8014.
1735 ANGELO DR., BEVERLY HILLS

THE ONLY
WILSHIRE CORNER
NEAR WESTERN
Left at this astonishing price. Note the size: 115 ft. on Wilshire & over 135 ft. deep. Mtg. $60,000, 2½ yrs. Want some cash, some clear exchange. A real steal, as no other property in vicinity can be had within $500 front ft. MR. RATCLIFFE.
PHILLIPS & REAM
S.E. Cor. 6th & Western. WA. 1171.

TAKE THIS MONEY
Here is the biggest coin-maker in California ...

PASADENA HOME
$65,000. Want E. or Cal.

CLINCH & THURTLE

BUSINESS INCOME FOR HOME

1221 N. VERMONT

SALT LAKE WANTED

Beverly-La Brea Dist.

REAL ESTATE—
For Exchange
Miscellaneous —72

HARBOLT
THE TRADER

$12,000
Westwood house for small ranch at $10,000.

$12,000
10-A imp. at Bloomington for L.A. same value.

$15,000
Super serv. oil station. Will take house equities or 8-flat bldg.

$20,000
Imp. ranch, Sacramento Valley, for L.A. and assume.

$32,500
Bung. court, Santa Monica, for Imperial Valley to $25,000.

$48,000
Imp. ranch San Joaquin, for L. A. and assume.

$50,000
Furn. apt. bldg., close in. Take imp. ranch to $30,000.

$50,000
Bung. court, Calif., or eastern, to $35,000.

$50,000
Stores and offices for diversified ranch, prefer alfalfa to $35,000.

$45,000
12 A., La Crescenta. Will take a good business lot west side same value.

$50,000
1000 A. unimp. agri. land, Utah, for Calif. imp. ranch and assume.

$60,000
Imp. ranch, San Joaquin, for L.A. or eastern.

$85,000
Furn. hotel for imp. ranch to $40,000.

$85,000
200 A. almonds and walnuts, Paso Robles, for L.A. or eastern.
911 CALIF. BLDG. MU. 4590.

2 LARGE vacant business corners on Melrose near La Brea. $70,000, clear. Assume to $100,000 on W. Side improved business.
Hotel, camp ground and 24 cottages. On main transcontinental highway, 150 mi. L. A. Good income. Price $30,000. Assume small amount on L. A. income.
240 A. Coachella Valley, $20 per a. Trade for home or income and assume.
160 a. Elsinore, $8000, clear. 7½ a. Spokane, $5000 clear. 20 a. avocado land, $5000. Assume on L. A. ...

PASADENA HOME

$150,000 EQUITY
Vine St. Cor.
For Exchange

STATE HIGHWAY FRONTAGE
AUTO CAMP, GARAGE GAS STAT'N, STORE

OFFER

W. M. GARLAND & CO.

STORE BUILDING

HARRY GROSSMAN

Want Bungalow or Vacant Lot

EXCEPTIONAL

KELLS & GRANT

Clear Business Lot

OWNER TO OWNER

WANT CLEAR HOUSE

F. J. BUCKLEY & CO.

OWNER TO OWNER

REAL ESTATE—
For Exchange
Miscellaneous —72

BRENTWOOD — 509 Rockingham Ave. 9-room English stucco, 3 baths, double garage. Lot 103x247, overlooking Botanical Gardens. Value $50,000, incumbrance $22,000.
BEVERLY HILLS—253 South Almont; 6-room English stucco. Lot 50 by 120. Value $13,000. Incumbrance $5500.
BEVERLY HILLS — 1135 South Swall, 5-room English stucco, rented $45 per month. Lot 40x175. Value $8000. Incumbrance $4450.
HOLLYWOOD — 1973 Cheremoya Ave., 10-room residence, 3 baths, lot 60x149 (B zone.) One block north of Franklin Ave., one block east of Beachwood. Value $25,000. Incumbrance $12,750.
VAN NUYS—4119 Woodman Ave. (Above Ventura Blvd.) 5-room English stucco, double garage, lot 60x145; rented $35 per month. Value $6000. Incumbrance $2500.
SAN MARINO—480 South Allen Ave. between California St. and San Pasqual, 9-room English stucco, 3 baths. Lot 53x150. Double garage. Value $16,000. Incumbrance $7500.
SIERRA MADRE—678 Manzanita, 5-room Spanish stucco. Lot 60x190. Value $8000, mtge. $5000.
Please inspect and submit clear lots or land for one or all.
FRANK W. CAIN, OWNER.
Savoy Hotel
Los Angeles
Phone TRinity 2941

IF YOU WANT ACTION
On that business or income property of yours and will write us giving full particulars as to location, income, expenses, incumbrances, etc., we will make a genuine effort to get that action for you. We have clients with cash, clear homes, vacant, business, residential & income who will trade for and assume on worthwhile improved business and income. REALTORS. Address G, box 35, Times Office.

CARTHAY CENTER
De luxe double bungalow, built for a home. 11 rooms, 6 and 5 each. Lot 50x150 feet. Priced at cost to build, $16,000. Subject to $7380 1st. 4½ yrs. Income $130 per month. Want clear city for equity.
"Let's Talk It Over"

CLINCH & THURTLE
444 So. Western avenue. DR. 2368.

For Less Than Cost
Beautiful new Sherman Way home, 7 large rms., 3 bdrms., 2 tile baths. Real fireplace in living rm. Ward heating system, oak floors thruout. Large lawn, trees, flowers. Incum. $5500. Rents for $55 mo. Will take clear lot for equity or ? Owner, 15637 Sherman Way, Van Nuys ...

OCEAN FRONTAGE

INCOME FOR CLEAR

OWNER TO OWNER

OWNERS ONLY

FINE INCOME

WHAT HAVE YOU?

DUPLEX SACRIFICE

FOR EXCHANGE

Duplex, Beverly Hills

ORANGE GROVE

REAL ESTATE—
For Exchange
Miscellaneous —72

MOUNTAIN RANCH
Located 2½ hours easy driving over paved highways from Los Angeles. 320 acres rolling hills and fertile valleys, numerous springs, small creeks, hunting. Has an average altitude of 4000 ft., very healthful, dry climate. Part a veritable forest park of heavy pine timber, also several fine apple orchards. Numerous cabin sites. The ranch is almost entirely surrounded by government forest reserve. It is ideally situated for raising polo ponies or it would be particularly advantageous for large organizations for use as a recreational camp. It is now used as a stock ranch. Owner expanding operations on larger holdings and has placed a sacrifice price of $25,000 on this property for quick sale. Will consider some exchange. Mr. Petty.
LAACK & WILLIAMS
3759 Wilshire Blvd. DU. 3300.

BEAUTIFUL ESTATE
10 Mins. From Town
Clear, 200x255, with 7-rm. house on high ground, close to million dollar estate of Earle C. Anthony. Grounds are beautifully landscaped to afford privacy & seclusion. House wonderfully well built with a real "home" atmosphere. Property adjacent to numerous boulevards direct to city & other points. This property is clear & will sell or exchange. Price $50,000. Owner, phone OX. 4500 or OX. 1245.

ALAMEDA
6-room stucco bungalow. Best residential section. Lot 125 foot frontage. Priced at $12,500. Clear. Want home in west section of L. A. priced at sixteen to eighteen thousand dollars. Will assume difference. Photo of the home and all other information thru
LOVE REALTY CO.
119 So. La Brea ave. OR. 8903.

CLEAR FOR INCOME
Want equity subject to 1st mtg. only in well located furnished apt. house on W. Side to $75,000; for my 6 well located, clear res. lots & 6 bungalows; subject to 1st mtg. only. Owners submit. Ph. TOWLE, TU. 4118 or YO. 3720.

16-Rm. Flat Bldg. on Cor. Close In, Rent $140
$18,000, mtg. $8000. Want 1 to 5-acre suburban place. Prefer San Gabriel Valley.
EARLE W. MAGEE
634 Roosevelt Bldg. TUcker 8389.

[illegible]

STOCKS STOCKS

MAJOR BLVD. CORNER

[illegible]

SANTA MONICA HOME

[illegible]

"WANT HOME"

BEVERLY LA BREA

[illegible]

B. W. CROWE

[illegible]

CLEAR ORANGE GROVE

[illegible]

12-Unit Bungalow Court

[illegible]

REAL ESTATE—
For Exchange
Miscellaneous —72

FIVE-FINGER HOLLYWOOD CORNER
ASSESSMENT PAID. 2-story brick & steel bldg., on major cor. Also one-story brick bldg. on same lot. Leased to good tenants, showing $15,600 per yr. Owner wants $25,000 cash, $50,000 clear city property and bal. $90,000, 6%, 10 yrs. straight, no amortizing. See O'Hara or Edwards.
KELLS & GRANT
Wilshire at Western. DU. 3000.

CLEAR Anaheim grove, fine property, 13 acres, shows 11% net average 8 yrs. Owner wants good local income or business. Price $60,000.

Want Pasadena home (5 bedrms.) $40,000. Have high class vacant property.
See Atkinson or Grieves.
THE FRANK MELINE CO.
706 S. Hill. TRinity 6451.

WANT HOUSE OR INC. Will Make Easy Deal
Have one of the best 40-acre peach orchards in the Ontario district. Priced right at $16,000, with an equity of $13,000. Will take a house or income property in L.A. subject to a 1st loan or perhaps some L.A. vacant. Call Mr. Marple at ORegon 1234 for details.

FOR EXCHANGE
Wonderful ocean view home. Built for prominent motion-picture star. 11 rooms, 5 bedrooms, 4 baths, overlooking beautiful Santa Monica Bay district and new yacht harbor. Will consider Los Angeles B or C Zone property for $35,000 equity.
"Let's Talk It Over"
CLINCH & THURTLE
444 So. Western ave. DRexel 2368.

UNUSUAL TRADE
Business property under lease on ocean front opposite Ocean Park Pier. Price $20,000. Bank T.D. $10,000, 7%. Nice bungalow on 60-ft. B Zone lot north Gramercy. Price $12,500, clear. Exchange both for income priced right and assume. Mr. Copley.
LAACK & WILLIAMS
DU. 3300. 3759 Wilshire Blvd.

QUICK ACTION
Have 22-acre orange grove, splendid location. Consistent producer. Plenty water. Crop now made. Price $[illegible]. Mtg. $16,000, 7%, 3 yrs. Owner going to deal.
STANWOOD INVESTMENT CO.
235 Fidelity Bldg.

[illegible]

HAVE BUSINESS LOT
Will Make Easy Trade

[illegible]

HOME AND INCOME

[illegible]

LAACK & WILLIAMS

Want Two or Three

[illegible]

WE ARE BUSY

[illegible]

WEST OF WESTERN

[illegible]

F. J. BUCKLEY & CO.

[illegible]

BUSINESS CORNER

[illegible]

C. C. C. TATUM, Realtors

I WANT A HOME

[illegible]

Standard Realty Company

[illegible]

EXCHANGES. MU. 2522

[illegible]

REAL ESTATE—
For Exchange
Miscellaneous —72

REDLANDS HOME AND GROVE WANTS LOS ANGELES HOME
For exchange, 2½ acres oranges, finest residence district, Redlands. Improved nine-room modern home. Two baths, four fireplaces, full basement for furnace, double garage. Grove averaged $2200 per year past eight years. Fair crop now on trees, ample water. Pays interest on investment and furnishes free home. Price $30,000. Straight loan, $10,000 just put on. Owner will consider Los Angeles residence or duplex, equal equity and incumbrance. Grigsby Realty Co., 102 W. State street, Redlands, Calif.

ATTENTION—Have 3 clear lots in San Bernardino, also grocery stock in Glendale, for $7000. Wants Arcadia chicken ranch. See L. H. Richardson, 212 E. Broadway, Glendale. Phone Douglas 853.

Wilshire-La Brea Dist.
8 flats, 2 bedrms., corner lot, rent $4800, yr. $45,000, mtg. $20,000, 7%. Want Cal. or east for $25,000 eq. MR. BAXTER, Owner, VA. 8860.

WANT MODERN HOME
For my 12 dbl. apts., beaut. furn., modern refrig., etc., inc. $6854 yr. Price $52,500. One bank mtg., 7%. Best Wilshire location. Owner and builder, OL. 8302. Eve., CR. 6631.

Conditions Force Sale
7-fam. flat, inc. $360; also 8-rm. hse, 1st loan only; consider clear vacant or good grove & some cash for equity. WE. 3539.

INCOME $250 PER MONTH. EIGHT APARTMENTS, FURNISHED. WELL LOCATED. ENCUMBRANCE $13,000. WANT SANTA MONICA. OWNERS ONLY. ADDRESS F, BOX 248, TIMES OFFICE.

14 A. royal apricots, 12 yrs. old, 12 shares water stock, cement pipe line, Riverside Co. ½ mi. P.O., store, etc. Value $15,000. Incumb. $6300. What for equity? Owner, 465 N. Leland st., San Pedro.

COUNTRY home, fine for poultry, 3-4 acre. Mod. 6-room bungalow, double gar., family fruit, beautiful corner, close in. Clear & cash. Want home in L.A. to $12,000. Address F, box 246, Times Office.

WANTED—Close-in L.A. hotel lease and furniture for small orange grove with chicken equipment & brick store bldg. in Upland. Owner, 560 2nd ave., Upland.

DENVER 5-rm. brick home, well furnished, $4500, all clear. Want Southern California home to $7500. Call or write Robbins, 726 Valley Blvd. Telephone 1325, Alhambra.

FOR sale or trade by owner, clear 5-room modern bungalow & garage. Lot 50x150, in Angeles Mesa dist. Want 7-rm. in Beverly, Westwood. Gifford, 5464 8th Av. VErmont 8282.

[illegible]

ORANGE GROVE

[illegible]

WANT EASTERN

[illegible]

CLEAR CANADA FARM

[illegible]

Coun. Club La Brea Dist.

[illegible]

REAL ESTATE—
For Exchange
Miscellaneous —72

I Want Houses
OR LOTS
To the amount of $175,000 for my Vine st., Hollywood business frontage. Will pay full commission to agents.
1735 ANGELO DR., BEV. HILLS
OXford 8014.

Luxuriously Furnished
BEVERLY HOME
For
BUSINESS PROPERTY, HOLLYWOOD OR WILSHIRE. Might consider good orange grove. Price $125,000. If interested phone for appt., GL. 1168.

LADIES' ready-to-wear store, one of the best locations on Wilshire Blvd. Everything the latest, stock & fixtures will inventory $13,000. Business is good. Account of sickness will sell or trade for city property at considerable less than inventory. Particulars, Crankshaw, 618 S. Figueroa. TU. 2733.

$2640 INCOME
Only $22,500 cash. This beaut. flat. Up-to-date features. Mtg. $12,500. Want cash to mtg. or clear home, L.A. or Pasadena. MR. BONTER.
PHILLIPS & REAM
S.E. Cor. 6th & Western. WA. 1171.

BEAUTIFUL corner on Franklin ave. 12-rm. duplex, subject to $7000 1st, 5½%. Also 16-rm. duplex, just north of Wilshire Blvd., subject to $12,000 1st. Total equity $40,000. Will exchange for apt. or income and assume. MO. 16003.

40 ACRES good soil and 20 acres hill, water rights except one spring; near-by neighbors on paying almond, fig, chicken and turkey ranches; near side Antelope Valley, three hrs. drive. $3600. Even trade. Owner, 1606 Lyndon, South Pasadena.

HAVE $25,000 home in Santa Monica, 15 min. from University. Owner will exchange equity of $15,000 for clear home elsewhere. Write Nibley Investment Co., 514 Security Bldg., Glendale.

10-RM. Hollywood foothill home, 3 baths, unit heat, Frigid., small home in grounds, inc. $250 mo. Mtg. $15,000; trade $12,500 eq. for smaller home or lot. Courtesy to brokers. Owner, GL. 9011.

ATTRACTIVE 2-story 7-rm. Spanish Altadena home, large landscaped lot. Actual investment $17,500. Will trade $7000 equity for L. A. property, vacant or improved. Address G, box 131, Times Office.

[illegible]

LAACK & WILLIAMS

BEVERLY HILLS

[illegible]

SEVEN ROOM SPANISH

[illegible]

REAL ESTATE—
For Exchange
Lots 72-B

OWNER WILL TRADE
97 beautiful lots, just off Ventura Blvd. 40 minutes from Hollywood for income property. Will assume. Dean or Hampton, 630 H. W. Hellman Bg.

2 LOTS at $9000 on Soto st. nr. 9th. Eq. of $4000 trade for $2500 cash or home. 3120 E. 1st St.

LOT 100x243, Highland Park. Improvements in. Call GA. 0588.

FINE large lots, San Fernando Val., in rapidly developing dist. Trade for home or inc. GR.4090. Eves. OX.4053

A & B zone, 1st class. Want court, small apt. or rms. hse. OR. 0200.

LOTS, 4, 37x132, Pasadena, cir. $1500 ea. Trade? Shrin. 4623 10th av. L.A.

Business Property —72-C

WANT RAW LAND
1000 ft. C zone east of Western, main artery, only $150 a ft. Will take clear land to $115,000 if good soil and plenty water.
Major intersection east of Western, 128x135, at $800 a ft. 1-3 exchange or will lease for 99 yrs. at $500 per mo. for 10 yrs. and $600 per mo. for balance.
Garage, leased to one tenant at $2000 yrly. Price $20,000, mtg. $7500. Want some cash and bal. clear property. Mr. White.
LAACK & WILLIAMS
3759 Wilshire Blvd. DU. 3300.

2 MAJOR CORNERS
Cor. lot, 81x138 to alley. 2-story brick, all rented. Transfer corner. Major blvd. Located West L.A. $125,000, mtg. $50,000 at 6%, 5 years, straight.

4-story brick hotel & stores, close in corner lot, 95x150 to alley, major blvd. corner. Price $500,000. Incumbrance $240,000. Good income. Want clear home, ranch or vacant for equity, one or both. Will assume if necessary. Armour or Blyth, Metcalf & Ryan, Excl. Agts., TR. 6711. Associated Realty Bldg.

CLEAR BUSINESS CORNER
Glendale property, semi-improved on major boulevard. Price $18,000.

ALHAMBRA LOT
Business corner, good for gas station; price $8000.
Will exchange one or both for Hollywood property and assume. Call Henshaw or Blyth.
METCALF & RYAN
TR. 6711. Associated Realty Bldg.

TRADERS ATTENTION
Have wonderful major business corner. Improved with new store, market bldg. Established rental location. Good speculative future. [illegible]

[illegible]

Major Intersection

[illegible]

LAACK & WILLIAMS

[illegible]

ARTISTIC CLASS A APT.

[illegible]

F. J. BUCKLEY & CO.

[illegible]

E. E. MOORE

[illegible]

R. E. TAYLOR CO.

[illegible]

Wilshire-La Brea Dist.

[illegible]

REAL ESTATE—
For Exchange
Income Property —72-D

CHOICE EXCHANGES
Positively the best props. in the city at less than construction cost.
Hancock Park District
New 16-fam. 48-rm. unfurn. apt., inc. $9750 yr. Price only $65,000.
NO VACANCIES
New 6-fam. 24-rm. unfurn. apt. Inc. $4740 yr. Price only $35,000.
NO VACANCIES
New 4-fam. 20-rm. unfurn. flat Inc. $2940 yr. Price only $22,000.
NO VACANCIES
WANT, WANT, WANT, WANT clear homes to 1-3 the prices, bal. easy. Could lump together. Courtesy to brokers as we want quick action.
OWNER'S AGENTS, OR. 0101.

WANT CLEAR
Have good duplex on 60-ft. corner; 7 rms. & 2 baths each flat. Frigidaire, all modern, 4-car garage. Space to build another bldg. Price $24,000; mtge. $11,000. Income $156 a mo. Submit clear for equity. Mr. La Fond
KELLS & GRANT
Wilshire at Western. DU. 3000.

14-RM. duplex, ½ block So. of Wilshire. Income $3000 yr. Lot 50x150, 4 garages. Will take walnut grove, lot or small house for equity.
See Mr. Ray.
THE FRANK MELINE CO.
706 S. Hill. TRinity 6451.

Nearly New 2 Sty.
Four 5-rm. flat bldg. on beautiful
ORANGE DRIVE
Exchange for residence or vac. lot.
S. M. COOPER
4415 W. 2 st. DR. 8486. HE. 9182

BEAUTIFUL, large 4-flat in Wilshire-La Brea dist. rented at $3420 yr. Price $28,000. One encumbrance $11,000 at 6%. Want good bungalow. See Broadhead.
THE FRANK MELINE CO.
706 S. Hill. TRinity 6451.

ONE of L. A.'s finest rental units—6 3's and 2 4's. One encumbrance $22,500. Will take clear lots or home. See Grieves or Atkinson.
THE FRANK MELINE CO.
706 S. Hill. TRinity 6451.

FOR EXCHANGE—4-family stucco court, Glendale, completely furnished, sprinkling system, beautiful [illegible]

[illegible]

12 ROOM DUPLEX

[illegible]

Suburban Property —72-E

Beauty Home & Income

[illegible]

Country Property —72-K

[illegible]

FORECLOSURE BARG.

[illegible]

TO LOAN—
Money
Real Estate Improvements —75

5½, 6 AND 7% LOANS

[illegible]

H. D. COLSON

[illegible]

TO LOAN—
Money
Real Estate Improvements —75

MONEY 5½% AND 6%
On improved property in Los Angeles and immediate vicinity.
7% NO COMMISSION
INSURANCE FUNDS
Our Vanishing Loan 6%
Just the thing for the owner who wishes to reduce his loan every month. He pays 6% only on the balance which he owes.
NO ESCROW CHARGE
Thomas Mortgage Co.
810 So. Spring. Top Floor.
TRinity 3946.
Financial Correspondent
Prudential Insurance Co.

6%—7%
WE HAVE FUNDS
Available Immediately To Make Straight Loans For Terms of Three to Five Years
NO PAYMENTS NECESSARY ON PRINCIPAL DURING LIFE OF LOAN
R. A. Rowan & Co.
300 Rowan Building
PHONE TRinity 0131.
Real Estate. Rentals. Insurance.

LOANS ON HOMES
$10 A Month Per $1000 Pays Bot' Principal And Interest Until Paid in Full
PROMPT SERVICE
Syndicate Mortgage Co.
400-408 Associated Realty Bldg.
Phone VAndike 2384.

SPECIALISTS
We are Specialists, making Low Rate, Low Cost, Construction and Improved Property Loans to Responsible People, in Good Locations. Our Own and Insurance Funds to loan at 5½, 6 and 7%. Building loans 6%. Residential and Income, 7% straight, 1% commission.
WALTER C. HARTMAN
AND ASSOCIATES
6381 Hollywood Blvd. HE. 8209.

6% MONEY
With or without payments on principal.
PROMPT SERVICE
GUARDIAN MTG. CORP.
NEW LOCATION
858 Roosevelt Bldg. TR. 7447.
Free parking in building.

LOANS
6-6½% & 7% MONEY
3, 5 AND 10 YEARS
According to class of property.
MONEY AVAILABLE NOW
$1000 to $1,000,000 on improved properties and for bldg. purposes. Consult with us regarding your real estate financing problems. Loans approved within 24 hours. Also 2d T.D.'s. A. R. Bentley.
C. C. C. TATUM, REALTORS
MU. 8807. 548 S. Spring st.

LOW RATE
LOANS AND BOND ISSUES
EASTERN CAPITAL
LEVERING MOORE
530 W. 6th St. TU. 1841
Financial Correspondent
Missouri State Life Ins. Co.

6% 7% & 8% MONEY
For Refinancing and Building
No Appraisal Fee
24 Hour Service
Robbins Little & Roy E. Naftzger
312 Associated Realty Bldg. VA. 6191

$200,000
available for good loans. Business preferred.
CONSTRUCTION LOANS
Will finance 100% for owners. Call Mr. Cartwright.
CHELEW & HOIT
3841 Wilshire Blvd. DR. 4286.

PRIVATE MONEY
$100,000 AT 6%
$40,000 AT 7%
CAN DIVIDE BOTH
Residence. Income. Business.
Bond issues. Building or Completed.
$250,000 AND UP
COURTESY TO BROKERS
HE. 3970.

REFINANCE
6%—7%—8%
Improved property, construction loans. 12% 2d T. D. money. SEE MR. SHORT, with
WRIGHT & BECKER
3900 Wilshire Blvd. Fitzroy 4111

PRIVATE MONEY ON MORTGAGES ONLY
50 to 60%, 3 yrs., straight on local homes, business and apartments.
No appraisal fee.
G. C. DENNIS COMPANY
TU.5178. 1127 Van Nuys Bg. VA.0407

$3,000 UP
To loan on residential income and business property, west part L.A. Beverly Hills.
G. D. ROBERTSON & CO.
S.E. cor. Wilshire & Robertson. Beverly Hills, CRestview 4111.

5½, 6 AND 7% LOANS
3, 5 AND 10 YEARS
According to class of property. Make application direct to this office and secure prompt results.
E. L. McCORMACK & CO.
1121 Van Nuys Bldg. VA. 5209.

6-6½ & 7% MONEY
Residential & income, 50 to 60% loans approved within 24 hours. Also 2nd Trust Deeds.
FISCHER MORTGAGE CO.
215 W. 6th. TUcker 6939.

HAVE $50,000 AT 7%
Want at once loan on good business income L. A. or near by. DU. 3000.
KELLS & GRANT
Wilshire at Western. DU. 3000.

[illegible]

6%—Private Funds—7%

[illegible]

7%—NO COMMISSION

[illegible]

LOW RATE LOANS
Banccorporation of U. S.

[illegible]

VACANT—IMPROVED

[illegible]

TO LOAN—
Money
Real Estate Improvements —75

6, 6½ & 7% MONEY
FOR 3-5 OR 10 YEARS ON IMPROVED RESIDENTIAL AND BUSINESS PROPERTY IN LOS ANGELES AND VICINITY
5½%
ON CENTRAL BUSINESS PROP. WHEN AN ABUNDANCE OF SECURITY IS OFFERED
NO CHARGE FOR APPRAISAL OR ESCROW
Winter Investment Co.
Correspondent
NEW YORK LIFE INS. CO.
11TH FLOOR I. N. VAN NUYS BG.
Los Angeles. TR. 3071. 7th & Spring

6% & 7%
Insurance Fund
FOR
Real Estate Loans
PROMPT SERVICE
COURTESY TO BROKERS
BEVERLY HILLS SECURITIES CORP.
444 N. Beverly Dr., Beverly Hills
OX. 7083.

QUICK ACTION!
6 & 7% LOANS
STRAIGHT or monthly payment.
RESIDENCE, BUSINESS AND VACANT PROPERTY
Also 2nd Loans
Campbell Mortgage Co.
723 Title Insurance Bldg.
433 South Spring. TRinity 9932

6%
STRAIGHT OR MONTHLY
Payment Loans
LIBERAL Appraisals
and
60% to 65% loans
BROOKS MORTGAGE CO.
716 Union Bank Bldg.
TUcker 4835

PRIVATE MONEY TO LOAN
Amounts of $3500, 7%, 3 years, with good security on residential property. Call Mr. Henshaw or Blyth.
METCALF & RYAN
TR. 6711. Associated Realty Bldg.

Loans placed with
PENN MUTUAL LIFE INS. CO.
Lowest rates. No delay.
HAVELOCK C. BOYLE
215 W. 6th st. TUcker 1399

6% AND 7%
MORTGAGE LOANS
THE JOHN M. C. MARBLE CO.
ESTABLISHED 1900.
TR. 3776. 210 Stock Exch. Bldg.

Loans—Our Own Funds
for 1st's—2nd's improved and VACANT LOT LOANS
Prompt service. Low rates.
Burton & Co. Loan Dept. EM. 6171.

MONEY AVAILABLE NOW
IN ANY AMOUNT AT 6% & 7% ON WELL LOCATED IMPROVED. Ph. for appraisal & quick action. Robt. E. Brown & F. M. Medberry. 401 Beaux Arts Bldg. EX. 7484.

East Los Angeles
Montebello, Bell, Alhambra, etc. Our own funds at 7.8% interest. Liberal long terms. FIDELITY, 901 ATLANTIC BLVD. AN. 2476.

If We Build, Will Finance
New constr. 100%. First & 2nd T.D. Will clear lot. No deal too big. 4283 Beverly Blvd. HO. 6448

REFINANCE
and construction loans, 6% & 7%. 1st & 2nd. Mr. Miller, Loan Dept.
R. E. TAYLOR CO.
6300 Wilshire. OR. 1264.

HOME OWNERS INVESTIGATE OUR 7%, NO COMMISSION, LOANS. Union Central Life Ins. Co. funds. REDFIELD, VAN EVERA & CO. 215 West 6th st. VA. 3871.

MONEY AVAILABLE FOR GD. LOANS in amounts $2500, $3000, $4000, $5000, $7500, at reasonable rates. Young, Loan Dept., Hugh Evans & Co., 746 S. Broadway. TRinity 6361

TAXES NOW DUE
MONEY IN ONE DAY
8% yr. & up on R.E. equities, T.D.'s & mtgs. Bring papers. 345 S. Hill

ANY amount $5000 to million in imp. properties and for bldg. purposes.
W. W. MINES & CO.
A. F. Beal, Mgr. Loan Dept.
1001 Stock Exch. Bldg. TR. 5834

MONEY TO LOAN
La Bonte & Ransom
QUICK SERVICE
132 N. LARCHMONT ST. GL. 2161

12% Trust Deed Money
Wm. McBurney, Jr.
516 Pershing Sq. Bldg. VA. 2001

SHORT & long-term loans at 6% on improved prop. & bldg. operations.
MORTGAGE GUARANTEE CO.
626 S. Spring St.

PLENTY money, 7%, for improved city or near-by ranch loans. We make residence building loans. Los Angeles Finance Co. VA. 6261.

6%-7% LOANS FOR REFINANCING and Construction. Any amount.
ROBERT MARSH & CO., INC.
200 Rives-Strong Bldg. TRinity 1131

$15,000 (will divide) Special Funds to loan. Low rates. Quick escrows.
WESTERN AVE. REALTY CO., INC.
325 So. Western Ave. DU. 4916.

6 & 7%—3 TO 10 YRS.
WM. H. HARWOOD CO.
686 Subway Term. Bldg. MU. 3973

MONEY 24 HOURS
$100 up on R.E. equity, vac. lots. Bring papers. 316 Story Bg. [illegible]

$2500—$3000—7%
EM. 0664 Rankin EM. 4416

$1300, 7% 1st mtge. Bal. $3000 up. Plenty of money. L. A. Realty & Loan Co., 620 Chapman Bldg. VA 4823.

PRIVATE MONEY TO LOAN
Any amount 7%. No delay.
1348 N. VINE ST. GL. [illegible]

$4000 TO loan, private party, 1st mtg. improved prop., South or West L. A. TUcker 3405, eves. No agents.

PRIV. party has $2000 or $3000 at 1st 8% on improved resid. prop. S.W. 3434 W. SLAUSON. VE. 7341.

Vacant Loans—Any Amt.
MURDOCK, Beverly Hills OX. 1817.

COMM. 1st & 2nd loans, lot pay-offs. Surety bonds. ZEIGLER INV. CORP. TU. 1930. 1306 Pershing Sq. Bldg.

Private Vacant & 2nd T.D.
Peck, CRest. 4194, Beverly Hills.

Better Than Bank Loan
THROOP, 6042 York Blvd. GA.3177.

PRIVATE FUNDS
Vacant or improved loans. Mr. Grans, OX.1054. Geo. H. Prindle Co.

WANTED, trust deeds, mortgages, construction loans. Must be good. See Levey, 416 Architect Bldg. MU.8130

LOT pay-offs made. Present cost setups & quick action. Florence Finance Co. LA. 6666

QUICK ACTION. FREE APPRAISAL For 1st or 2nd T.D.'s. WA. 4321
6% R. E. LOANS 7%
Hamilton Mortgage Corp. HE. 3168
6406 SUNSET AT CAHUENGA

PLENTY of money to loan on city improved or vacant. R. W. KINSEY, 810 S. Spring st. VA. [illegible]

[illegible]

FARM LOANS

[illegible]

FURNITURE LOANS

[illegible]

MONEY WANTED—
Real Estate, Collaterals —76

AMERICAN MORTGAGE Company

$100, $500 and $1000, 7% first trust deed (first lien) gold notes secured by new modern apartment buildings in Wilshire and Hollywood districts. We have established an enviable reputation for this class of paper. Send for circular.

$5000—7% 1st T.D., 2-sty., 12-apt. bldg., Pasadena ave., nr. Ave. 22. Lot 55x155. Value $15,000.

$20,000, 8%, 2-story, stucco, 36-rm. apt. bldg., 2650 Manhattan Pl. nr. W. Adams. Lot 50x139. Value $43,250.

$30,000, 8% 1st T.D., new 3-sty. and basement, stucco, 57-rm. and lobby apt. bldg., 2112 Park Grove ave., nr. 21st st. Lot 50x130.65. Value $60,000. Completion guaranteed.

AMERICAN MORTGAGE Company
1049 SO. HILL ST. WE. 9131.

$13,200

On seven bungalows in the southwestern part of Burbank. Total valuation $26,200. Loans to be three years straight. Three $2000 loans. Four $1800 loans.

A. G. DAVENPORT
CHARLES G. ANDREWS CO.
714-18 PACIFIC MUTUAL BLDG. MUtual 8181.

$20,000 Required for TRUST DEED

At better than usual returns. Communicate immediately. Security treble valuation. ADDRESS N. BOX 374, TIMES BRANCH.

WILL give ½ interest as bonus, in oil which is seeping in pools on my 2 acres, for loan of $12,000, 3 yrs., 8%, or will sell ½ interest in land & oil for $25,000. Experts pronounce it a big pool for development, but I must have money now. Address G. box 29, Times Office.

$2500 T. D. FOR $2250
Due In 6 Months

[illegible]

MONEY WANTED—
Real Estate, Collaterals —76

$6000, 7% 1st T.D., nice 2-story, 12-rm. stucco duplex, near L. A. High School.

$11,500, 7% 1st T.D., beautiful 14-room 4-bath duplex, unit heat, elect. refrig., tile baths and showers. Excellent Wilshire location.

$13,000, 8% 1st T.D., attractive 20-room 4-fam. flat. Every modern feature. Fine location, one block north of Wilshire.

$20,000, 8% 1st T.D., a really fine new Spanish stucco, 24-room, 8-fam. flat. Large lot. Excellent income. Unsurpassed location near Wilshire and La Brea.

RALPH G. WOLFF CO.
610 ROOSEVELT BLDG. TR. 8816.

MONEY WANTED:
FIRST TRUST DEEDS TO NET 9%.
AMOUNTS $2000 to $10,000.
Improved L. A. City Real Estate

We own and offer for sale any part or all of $50,000 in strictly first-class first mortgages and First Trust Deeds in amounts from $2000 to $10,000, repayable in monthly installments of $13 per thousand. These are all reduced 20% and more from original amounts and are guaranteed in good standing. We attend to all collections without charge.

E. H. MOSHER, Agent
1049 So. Hill St. Phone WE. 9131

$3500 8%, owner's 5-room stucco home nr. Melrose. WH. 6675.

$12,500, 8% 1st loan, must have quick. Val. $27,500. Maj. blvd. OR. 3404.

$2000 1ST mtg. 7-rm. mod. house, lot 50x176, 3111 W. 71st St. TH. 9946.

HOLLYWOOD Blvd. major cor. Want $1?,000. 3 yrs. Stewart. WH. 1131.

WANT $2000 1st pay 8%, 3 yrs. 5-r. Span. $3100% S. Vermont. TH. 8107.

$2500 2ND. new residence. Wilshire section, pay 1%. GR. 7315.

$2750, 8%, 5-rm. new stucco, 2% bonus. 4455 W. Adams. EM. 3611.

PRIVATE party wants loan of $2500. Good security. WA. 7722.

$5000, 8%, large corner lot. Hoover St. Worth $15,000. Hisbie. TR. 0564.

$7500 1st on 4 A., lge. mod. house, corner, blvd. Lankershim. GR. 4546.

WANT $3000 on 2nd mtge., 8%. Phone OL. 4649.

$3200, 8%, on 5-rm. stucco, owner employed by the city. WH. 6675.

[illegible]

MORTGAGES—
Trust Deeds —77

First Lien Contracts

Gilt Edge, as listed below, for sale at discount:

Orig. Amount	Amount Paid	Balance
$6500	$2665	$3835
4150	2093	2057
2800	960	1840
2750	1183	1567
2475	1172	1303
2350	1081	1269
2150	1075	1075
1500	720	780
1000	310	690

This is high-class paper bearing 7% interest, principal and interest payable monthly. Can be converted into first trust deeds if desired. MR. MOORE, FA. 3191, Res. GR. 3639.

$8500 1st T.D. on Carthay Circle, vacant cor. 2% discount. Fisher. TR 8860 and TR. 8869.

$1700 1ST T.D., 8%, $25 mo., disc. 8%. 4-rm. modern. PL. 6223.

T.D., want $2500 2nd, 1 yr. 12%. Pay $100 mo., Hollywd. prop. VA. 8145.

CASH for your T.D.'s or contracts. Quick action, no escrow. TH. 7003.

$900 disc. on $4500 8% 2nd T.D. All due 18 mos. Owner, OL. 3722.

WANT trust deeds, loans & contracts. Small disc. No escrow. TH. 4404.

1ST T.D. $4489, pays $45 mo. New 7-rm. stuc. 10% disc. Own. LA. 2910.

$3000, 1st mtg. 8%, 3 yrs. 2 houses on lot, will disc. 2%. TH. 1386.

$1032 1st T.D. Pays $25 mo. 8% int. will disc. 10%. TH. 1386.

$75 BONUS, 1st trust deed $1950, 7% 3 yrs. 5-rm. bungalow. WH. 2404.

TRUST deed, $1737, 8%, new 7-rm. stucco. 25% disc. Owner. LA. 7281.

STOCKS AND BONDS—
Miscellaneous —78

Wanted - Stocks & Bonds

in exchange for equities in good income-producing improved real estate. One equity $140,000, one of $50,000, one of $48,000; one of $35,000; one of $30,000, and several others. SIDNEY & GRAVES, 400 S. Westmoreland ave.

WANTED
Party in Glendale, Los Angeles, Hollywood, to place new issue industrial stock. Liberal reward. Box 1004, Route 2, San Fernando.

FOR SALE—Two $100 6% City Club bonds and one Chamber of Commerce bond to net purchaser approximately 13%. Phone GA. 4647.

MINES AND MINING—
Miscellaneous

MINING MEN
Able to Finance

[illegible]

APARTMENT, HOTEL
and Income Leases
Hotels—Rooming Houses —81

A Warning
To You Mr. "Buyer"
"It Won't Be Long Now"
UNTIL MR. "SELLER"

Will be "TELLING YOU WHERE TO HEAD IN"—and just HOW MUCH it will COST YOU. Make no mistake about that. BUY NOW or PAY MORE.

HIGHWAY HOTEL

100-ROOM Elegant Modern Corner brick Commercial Hotel located in a live town. Gross receipts for 1928 over $50,000. Rent only $500 per mo., leaving an exceptionally large net profit. 10 yrs. lease, furniture & furnishings in excellent condition. To an experienced hotel man $10,000 will handle, balance out of profits.

Tremendous Value
BUILDING & FURNISHINGS

140-ROOM new brick Hotel—100% baths—elegantly furnished—excellent location—within 10 minutes' walk of 7th & Bdwy. Priced on basis that is FAR BETTER THAN LEASING and $20,000 cash handles the deal. This is an "outstanding bargain."

For Lease—110 Rooms

10 OR 15 YEAR lease will be made—DIRECT FROM OWNER TO YOU—a highly favorable lease—either "flat rental" or "percentage" with NOMINAL GUARANTEE. An ideally located modern brick WEST SIDE APT. HOTEL, West of Hill & South of Sixth. Better see this IMMEDIATELY.

Real Moneymaker

80 rooms, 30 "Singles"—perfect location, fine lease—in FINE condition—AND FULL. Good for $4000 NET PER YEAR. $4000 cash—balance in good trade or trust deed. An "easy" house to run—full price $7500.

Lessee Wanted
For New Country Hotel

Ideal corner location—one of "livest spots" in State. 32 rooms, lobby, garages. All rooms connect with bath. 10 year, desirable lease—direct to you from owner. A fine deal.

"We Have Them All"
H. E. DOMINY & CO.

[illegible]

SPECIAL

[illegible]

APARTMENT, HOTEL
and Income Leases
Apartments—Bungalow Courts—82

Best Located LOWEST PRICED Money-Makers
STUDY THEM COMPARE THEM

—1—
100 ROOMS
DOWNTOWN TRANSIENT HOTEL

Best furnished, best location, cheapest rent in city and doing wonderful business. Owner has other interests out of city so must sell. $12,500 down, small bal. monthly. See Mr. O'Dell.

—2—
DIRECT FROM OWNER

Lease 118-rm. brick Wilshire apt.-house, elec. frig., cost $50,000 to furnish. Will give 10-yr. lease at $10 rm. House clearing $1000 per mo. Books open. Price $27,500, terms. See C. B. Morris.

—3—
COMMERCIAL HOTEL

210 rms., located in large Calif. city, lease 12 yrs., reasonable rent. $40,000 will handle. Netting over $2000 per month. See Whitney.

—4—
Westlake Apt. Lease

80-rm. cor. apt., lease & furn., 7-yr. lease, beaut. furn. & lobby. Full price $15,000, $7000 cash. Clearing $500 mo. Owner ill, must sell. See W. F. MacIntyre.

—5—
HOTEL LEASE

65 rms., downtown, 5-yr. lease. Price $7500, $2500 cash. See Salveson.

—6—
CONSIDER EXCHANGE
NEW APT. LEASE

Owner will exchange 72 rms., lease & furn., dandy west side location; mod. throughout, attractive lobby, excel. transportation, near shopping center. See Victor Morris.

R. L. LANGER & CO.
Hotel Brokers

[illegible]

BEST IN CITY

[illegible]

40 ROOM HOTEL

J. P. WITHROW—TU. 7383

WONDERFUL BUY

65-Room Hi. Way Hotel

J. BRUCE GODDARD

Dandy 14-R. House $1500

[illegible]

APARTMENT, HOTEL
and Income Leases

Wilshire District

Westlake Opportunity

60-40 Lse.—New Apt. Hse.

New Country Hotel

Cason-Hardebeck & Co.

J. BRUCE GODDARD

REAL BARGAINS

W. T. FITZPATRICK CO.

Heart Westlake District

[illegible]

BUSINESS INVESTMENTS—
All Kinds

[illegible]

OPPORTUNITY

[illegible]

BUSINESS OPPORTUNITIES
Of Many Kinds
Miscellaneous

[illegible]

BUSINESS OPPORTUNITIES
Of Many Kinds
Miscellaneous —85

So. Cal. Business Exch.
Licensed Bonded Realtors
204 Grosse Bldg., 6th & Spring.
Some of our listings:

DRUG STORE for live druggist. Near L.A. 10-yr. lse. $50 day bus. $5000 will handle. Gd. location. Up-to-date. Must sell at once at sacrifice.

GROC. & MARKET in live town. Rnt. $100. Daily bus. $100. Sell at inv. Liv. qtrs. Loc. on main blvd.

AUTO PARTS BUS. Wholesale & retail. Est. 8 yrs. in lge. town near L.A. Mo. bus. $5000. Sell at inv. pr. The best buy in this line in town.

MARKET, San Fernando Rd. New up-to-date. Best loc. on blvd. Doing nice business & increasing every wk.

PAINT & WALL PAPER STORE in prosperous city 27 miles from L.A. Right party can buy for 60c on the dollar. Investigate quickly.

CAFE & FOUNTAIN LUNCH—Cost $5000. Sac. imm. sale. $1250 handles. Pr. $2250. See me bet. 1 & 4 Sun. 1012½ E. Colorado, Glendale.

SODA FOUNTAIN lunch, Pasadena, cor. loc. $500 mo. net. $1850, ½ cash. Originally cost $4500. Sickness.

PHOTO STUDIO. Elite. One of L.A.'s best. Heart of bus. dis. 1928 netted $12,000. Desires partner. Small inv.

AUTO WORKS. Old est. bus. Most comp. automotive shop in town. Eqpt. to handle any job. Nets $3500 per mo. Further information if desired.

COFFEE SHOP. Loc. on S. Vermont. On cor. of intersection. Daily rcpts. $45. Sml. cash payment will handle.

Other listings for your approval. So. Cal. Bus. Exch. TR.5311, TR.5312

BUSINESS IS GOOD

MEN-SOMETHING NEW AND PROFITABLE

We sell popular brand ginger ale direct to homes & offices at wholesale prices. Routes belong to you and when fully established have a sale value of $2500 to $4000. If you are under 35 years of age, have light car and $200 we help you through advertising and radio to establish your own permanent business [illegible]

MAN WITH $10,000

[illegible]

To Secure Capital

Natl. Corp. Service, Inc.

Associate—Comb. Airplane

BE YOUR OWN BOSS

LADY TO LEARN

NEED CAPITAL

RIVERSIDE BUSINESS

PARTY WITH $3,000

READ THIS

FOR A HORSEMAN

[illegible]

BUSINESS OPPORTUNITIES
Of Many Kinds
Miscellaneous —85

MAKE A FORTUNE
QUIETLY AND SECRETLY

In GOOD TIMES OR BAD, THE WORLD READS.

PROMOTE JUST ONE successful book—and you will make a fortune quickly.

A girl made $300,000 from "Gentlemen Prefer Blonds," and "All Quiet on Western Front" made three men rich.

I have a client with book that threatens to enjoy a world-wide sale. He needs man or woman backer with $10,000 cash for promotion.

Right party can get large share profits and acquire pleasant executive position. Address "Attorney," P. O. Box 1040, Hollywood.

Light Car Agency
Best Business Section Of Los Angeles
EXCEPTIONAL OPPORTUNITY

NEW DEAL, NO DEAD STOCK OR USED CARS. YOU START CLEAN.

Address G. box 4, Times Office.

ELECTRIC MANUFACTURING

Eastern engineer, experienced in the manufacture and distribution of elec. appliances, on a large scale, has a diversified line, with established sales outlets throughout the world.

A highly profitable and protected business, that will go into production within thirty days.

An associate, capable of making an investment of $10,000 or more is invited to investigate.

Call WY. 6873 for appointment.

CARMEL-BY-THE SEA.
REST HOME. Large 11-room house successfully operated as Rest Home, by owner, for fifteen years. Now wishes to retire. Property for sale including furniture, goodwill, etc., at a price which real property alone is worth. Close to the ocean, with property values increasing, a reputation and clientele of the highest order, offers anyone wishing to operate along metaphysical lines, an opportunity seldom realized. Some terms arranged. For further partic[illegible]

Wholesale Biz. $700-$800

A Steal For Someone

[illegible]

BUSINESS OPPORTUNITIES
Of Many Kinds
Miscellaneous

LET us show you gas stations & restaurants, priced to sell, rents re[illegible] Call 5000 HOLLYWOOD BLVD.

In Alphabetical Order —85

ART & kodak store, very unique & artistic. Business established 5 yea[rs]. Reasonable rent, city 14,000. December Xmas business will pay [illegible] purchase price. Address Spears Mission Studio, Anaheim, Calif.

ART and photo shop at a bargain [illegible] quick sale in nearby city. Address [illegible] box 84, Times Office.

ASSOCIATE, branch manager, pleasant bus., estab. 6 yrs. in Hollywd. Must be willing to make perm. connections. Satisfied with $75 wk. [illegible] share profits. Call Investment, [illegible] MELROSE.

ASSOCIATE wanted in my business, investment required $20,000. [illegible] in business. Bank & other references. Address N. box 385, Times Branch.

AUTO camp, 10 cabins, room [illegible] more, 2 pump gas station, living room. Located in center of town [illegible] Barstow. Doing good business, [illegible] about $5000 per yr. Address [illegible] BONITA AVE., San Dimas.

AUTO camp for sale. 15 modern cottages, full every night, service station. Main St. Visalia Hiway to [na]tional parks. Address W. E. RIPP[illegible] VISALIA.

AUTO camp: Golden State Highway, store, station, tire shop, residence, cabins fully equipped. Priced right. Motor Camp Comfort, Bachmart, [illegible]

AUTO parts, tires and supplies, modern superstation: busy location. Owner, 4577 Hollywood Blvd.

AUTO court, 10 units, below value, good inc. & home. 2063 E. 76 St.

AUTO CAMP, close in, your snap. Address O. box 819, Times Branch.

BAKERY, wholesale & retail, [illegible] shop, fine oven, near beaches. A first class business for a progressive buyer. Price $4000, worth double. Address O. box 39, Times Office.

BAKERY & FOOD SHOP. HOME COOKED, exc. loc., good money maker. Old est. bus. Wonderful op. for couple. Investigate. Ph. [illegible]

BARBER shop, 2 chairs, living rm. in rear. Priced to sell. 2771 Broadway. EAGLE ROCK.

BARBER shop, 4 chairs, shine stand & 2 baths, good location. Bargain for cash. 700½ EAST 5TH ST.

BARBER & beauty fixtures. Just closed shop. Sac. 917 W. 7. TU. [illegible]

BARBER shop, 3 chairs, cigar stand, soft drink, shine stand, [illegible]

BATTERY and radio. [illegible]

BILLIARD PARLOR

BUTCHER LOCATION

J. M. CATES & CO.

MUST REST

[illegible]

BUSINESS OPPORTUNITIES
Of Many Kinds

CONCESSIONS

DRUG STORE TRADE

Dry Goods & Furnishings
AT AUCTION

MICHAEL A. LEVIN

E. I. WALLACE CO.

Gas Super Sta. for Lease

Gas Station & Grocery

GAS SUPER, $5500

MANUFACTURING

Western Brokerage Co.

Meat Market Fixtures

GROCERY AUCTION

NEED $25,000

Partner Lady Or Gent

HARDWARE STORE

LUNCH COUNTER

MANUFACTURING

National 1812 W. 9th

Partner Automobile Agcy.

Partner Manufacturing

WATER ROUTE

YACHT AGENCY

We Have Buyers Now

Printing & Gift

National, 1812 W. 9th

S-p-a-r-k-l-e-t-t-s

"Own-It-Yourself" Store Structure Planned

Pasadena Co-operative Unit
Plans have been completed for a co-operative store and office building to be erected in Pasadena. Tenants will be given an opportunity to acquire an interest in the property.

UNIVERSITY GYMNASIUM UNDER WAY

Romanesque Design to Feature Construction of $750,000 Unit

Romanesque style of architecture will be followed in the construction of the new Physical Education Building of the University of Southern California, ground for which was broken last week.

The structure will occupy a space 250 by 200 feet forming a hollow square about a patio. It will rise three stories in height. The first floor will be partially below ground level and will contain training quarters for athletic teams, handball courts, archery ranges, storage rooms, laundry and heating and ventilating plants.

The second story will provide space for special administrative and instructors' offices, locker and dressing rooms, health service. The third floor will contain classroom and activity units, the women's dance studio, women's main gymnasium and the main gymnasium, 80 by 110 feet.

The fourth floor provides for a large study hall and research laboratory. The remainder of the floor is devoted to roof gardens and solariums for sun baths.

Reinforced concrete and steel construction will be followed with the building set back thirty-seven feet from the sidewalk line. It is expected that the unit will be completed in time for dedication in June and for occupancy during the 1930 summer session. Its cost is placed at $750,000. John and Donald B. Parkinson are the architects.

Contract Given for Residence

SANTA BARBARA, Nov. 16. (Exclusive)—Architect George Washington Smith has completed plans and specifications and Peter Davidson has the contract for the erection of a $33,500 residence at 151 Buena Vista Lane for Mrs. Samuel Knight. L. A. Cook is the supervising architect.

The new home is to be of Spanish type of architecture, two stories and basement in height and of frame and stucco construction.

Contract Given on New Church

Superior Construction Company has been awarded the contract at about $30,000 for erection of a two-story church building at 650 North Berendo street for Trinity parish, according to H. I. Moses. Marston & Maybury, Pasadena, were the consulting architects.

The proposed building will be 80 by 110 feet and will contain twelve rooms divided into auditorium, Sunday-school department, social hall and kitchen.

BUSINESS OPPORTUNITIES
Of Many Kinds
Business Wanted —67

Your Business Sold
Or partner secured in 5 days. No advance charges whatsoever.
SERVICE — ACTION — RESULTS
National Brok. Co. 1812 W 9TH
EXposition 6757

HAVE $50,000
TO INVEST IN SURPLUS MERCHANDISE OF ANY KIND.
WHAT HAVE YOU TO OFFER?
RHEA BOOT CO.
1601 S. SAN PEDRO. WE. 6906.

Will Sell Your Business

So. Calif. Business Exch.

Pac. Coast Business Exch.

LEGAL—

REALTY FILINGS ANALYZED

Survey of City Shows Several Districts Making Gains for Five-Day Period

District—	No. of Deeds	Value of Trust deeds	Value of Mortgages	Rel.	Recon.
No. 6—Southwest	172	$372,565.23	$ 81 990.00	80	100
No. 3—Wilshire	125	688,899.27	142,050.00	35	56
No. 4—Hollywood	95	504,551.68	52,300.00	49	45
No. 14—San Fernando Valley	91	124,580.91	20,400.00	16	30
No. 8—Elysian Park	61	184,953.24	28,337.00	22	20
No. 5—West Washington	59	267,104.19	104,675.00	46	46
No. 10—Highland Park	58	115,802.56	6,526.34	18	21
No. 15—West Los Angeles	49	65,650.00	84,000.00	9	14
No. 12—Los Angeles Harbor	47	98,781.19	......	18	20
No. 13—Venice-Playa del Rey	32	36,679.86	3,500.00	4	9
No. 2—Westlake	30	314,800.00	102,975.00	17	9
No. 9—Eagle Rock	27	67,950.23	6,850.00	23	17
No. 7—Vernon industrial	24	97 828.12	21,750.00	22	21
No. 11—Hollenbeck Heights	24	94,565.00	11,106.15	10	16
No. 1—Central business	3	198,100.00	18,000.00	4	2
Totals	897	$3,232,811.58	$654,459.49	373	426

Local real estate activity during the week ending November 14 showed a somewhat decreased volume both as regards number of transfers and volume of realty financing, according to the regular weekly survey made by Standard Mortgage Company, and based on filings as published in the Los Angeles Daily Recorder. The decline, however, may be attributed largely to the fact that there were only five working days last week.

In point of increased activity, as compared with the week previous, the Hollywood district jumped into the lead last week, showing a gain of nineteen transfers. The total of deeds filed by this district during the week was ninety-five. Elysian Park was the second most active area, showing an increase of seventeen transfers, compared to the week preceding, and a gain of eighteen compared to the corresponding week of last year.

Westlake Park was third with gains of fifteen and eleven, respectively. In the Venice-Playa Del Rey district there was an increase of three above the week previous, and the Hollenbeck Heights district showed a gain of one. The remaining districts had losses ranging from two to thirty-nine deeds.

During the last week there were 897 deeds filed for the city as a whole, as compared with 1064 for the week ending the 7th inst.

Financing operations last week also were comparatively light. The total valuation of trust deeds recorded was $3,232,811, and the value of mortgages was $654,459, a total for the week of $3,887,271.

The Westlake Park district last week took the lead in increased volume of realty financing. This area had a total of $417,775 in mortgages and trust deeds recorded, an increase of $186,367 over the corresponding week of last year. Wilshire district had the second largest gain with an increase of $101,551.

This area ranked first in valuation of new financing with a total for the week of $831,949. In the West Los Angeles area there was a gain of $18,784; the Vernon industrial district showed an increase of $20,000, and the Venice Playa Del Rey area, a gain of $8488. Releases of mortgages last week totaled 373, with 426 trust deeds reconveyances.

New Boulevard Given Approval of City Council

SANTA ANA, Nov. 16. (Exclusive) Plans and specifications for the construction of the new Santa Ana Boulevard, formerly designated as El Portal Highway, were approved by the City Council last week and a resolution of intention to do the work was adopted. The new highway will connect Santa Ana directly with the State highway leading into Anaheim from the Orange County Hospital.

City Engineer Clyde Jenken prepared the plans and specifications.

They call for the construction of three bridges, one long wooden span across the Santa Ana River and two across Santiago Creek, one on Flower street and another on Broadway. The two Santiago Creek bridges will be of concrete construction.

The highway is to be paved to a width of fifty-six feet, and will parallel the Southern Pacific tracks into Santa Ana. It will connect with Flower street and Broadway and also with Main and Bush streets. The road will cost nearly $200,000, it was said.

Junior College at Long Beach Will Rise Soon

LONG BEACH, Nov. 16. (Exclusive)—Construction of the new buildings for the Long Beach Junior College will be started about December 1, according to the Long Beach Board of Education. Two buildings, to complete the circle around the patio at the Wilson High School and Junior College, will be erected.

Adjoining the gymnasium on the east will be the women's gymnasium, similar in construction to the other buildings. The new building closes the space between the present gymnasium and the industrial arts building.

The other building will be composed of sixteen classrooms, orchestra and band room, and a drawing room.

Plans were prepared by Architect W. Horace Austin.

BROKERS TO GATHER FOR DISCUSSION

Subdividers Plan Session Thursday Evening When Barnson Will Talk

Members of the subdividers' division of the Los Angeles Realty Board will hold their regular monthly dinner meeting on Thursday evening. Stephen Barnson, State Real Estate Commissioner, will be the speaker on the occasion.

A special invitation has been extended to the trust officers and officials of the various banks and trust companies to be present and a number have signified their intention to attend, according to S. P. Lev, chairman of the division. These include H. H. Ashley of the Bank of America; Mark Ryan of the Bank of Italy, A. L. Lathrop and Don Cameron of the Union Bank and Trust Company, Frederick Berhends of the California Bank and E. A. Widney of the Security First National Trust and Savings Bank.

Routine business of the division will be omitted for the evening, Lev stated, and the entire meeting given over to a general survey of the subdivision market and its future activities. Much optimism is being expressed by subdividers, according to Lev, who reports a much more active market than at this time last year.

Church Plans New Building at San Pedro

Architect C. F. Skilling has been commissioned to prepare plans and specifications for a new church building to be built in San Pedro for the First Presbyterian Church of San Pedro, Rev. Martin Luther Thomas, pastor. The building will probably be of frame and stucco construction and will contain an auditorium seating 750, a Sunday school section seating 700, pastor's study, secretary's office, educational department, kitchen. It is estimated to cost $65,000.

Provision will be made for the addition of a gymnasium and a social hall.

Citrus Grove Purchased by Anaheim Man

STRATHMORE, Nov. 16. (Exclusive)—An eighty-acre citrus orchard in the Strathmore district known as the Gaffney grove, is reported by W. H. Benson as sold to J. F. Walsh of Anaheim for a consideration of $110,000.

The new owner, it is reported, will make the place his residence and will take possession at once.

REALTORS WILL EAT BUFFALO

Venison Also on Bill of Fare at Convention to be Held in Phoenix

PHOENIX, Nov. 16. (Exclusive)—Food delicacies of a novel sort are to be provided for the banquet to be tendered the convention here in January of the National Association of Real Estate Boards. Frank Mosshammer, secretary of the Phoenix Real Estate Board, has announced that the meat course will offer a choice of buffalo steak and venison, both provided by hunters from the local board.

ILDING-LOAN
ROWTH SHOWN

Associations Report Increased Assets

ity Financed to Extent of $170,254,012

rowers Held to Absorb Money Rapidly

ARALYTIC
INSTITUTE
PROJECTED

Plans in Preparation for First Unit of $750,000 Building Program

Bond Issue for New School to be Voted Upon

Sylvan Lodge Hospital Will Build Addition

THE GREAT OUTDOORS

Los Angeles Times

SUNDAY MORNING, NOVEMBER 17, 1929.

SIGNS CONFUSING TO LOS ANGELES MOTORISTS

PRICE CUT ON AUTOS RUMORED IN DETROIT

Talk Persists of Another Model in Development by Ford; Yearly Record Made

DETROIT, Nov. 16. (Exclusive)—Rumors are current, especially ... that manufacturers are to unite in a general cut in ... their products, but as yet there is nothing to indicate such ... on their part, and probabilities are that they have no in... of following such a course. Manufacturers work in... when announcing price cuts and the point has not yet ... reached when a pooling of products must be made in an ... to increase the sale of automobiles.

... a new yearly record has ... established with the produc... and sale of more than 5,000,000 ... The figure was reached in ... days of November and it ... probable that the total ... for the entire year will ... within speaking distance of ... passenger cars and trucks. ... matter of fact manufacturers ... are satisfied that num... will not only be reached but ...

... at Ford plants in Oc... was 177,483 cars and trucks, ... was an increase over the ... month of last year ... Ford's total for the year ... in excess of 2,000,000 ve...

... or not Ford will bring ... new car for next year's mar... is not officially known but the ... still prevails that something ... doing "behind the curtain" ... same curtain that so long ... the progress of the pres... model a while in course of its ...

... car stocks are estimated at ... over 30 per cent heavier ... than they were a year ... used car stocks are ap... 25 per cent greater.

... present quiet period in the ... is looked upon by leading ... as a healthy sign ... and they point out ... will give the trade an oppor... to clean house after a pro... period of record-breaking ... It also will enable deal... to get on unsold stocks of ... clear their salesrooms for ... Price cutting by deal... is resorted to to accom... before the arrival of a ...

... Ambassador bridge—longest ... in the world—was ... thrown open to the pub... bridge connects the Unit... with Canada—Detroit... completely removes ... congestion that has pre... between these two countries ... for many years.

... will be but little, if any, ... on the part of the motor... at each end of the bridge are ten customs officers' booths for car inspection.

A motorist regarded with suspicion by the United States customs officer will be required to drive his car on a five-foot trestle for examination so examiners may more easily search for trick tanks and concealed containers of contraband.

Production figures of some of the leading plants for October were as follows: Ford, 177,483; Chevrolet, 85,801; Buick, 20,396; Cadillac, La Salle and Fleetwoods, 5150, a record month; Nash, slightly more than 20,000; Graham-Paige, 3363; Hupp, 5654; Reo, 2587.

Several makers are developing airplane power plants and it is being rumored in manufacturing circles that the perfection of these engines may soon be used in motor cars with only such mechanical variations as the two different types of craft demanded by the nature of their separate uses.

White's Meadow May Become Ice Playground

PORTERVILLE, Nov. 16. (Exclusive)—That White's Meadows, about fifteen miles from Camp Nelson, on the proposed Porterville-Inyo high Sierra road, before many years may become a playground for winter sports was the prediction of Supervisor Pfrimmer and others at a recent civic organization meeting here.

Small streams leading into the meadows could be dammed up to make natural ice-skating rinks and the hills that rise from its floor could be used for tobogganing, skiing and all sorts of winter sports, it was brought out.

White's Meadows, really a group of large meadows surrounding a yet larger one, is the biggest high-altitude area of comparatively flat country this side of Kern River and it is believed would provide an ideal site for winter sports.

CHICAGO GETS AIR RACES

CHICAGO, Nov. 16. (Exclusive) ... national air races will be held ... Chicago next year, it was an... here this week. Chicago ... has subscribed $137,500 to... the project.

... revealed that Chicago was ... as the site of the 1930 races two weeks ago, when a Chicago group went before the contest committee of the National Aeronautical Association in Washington.

Announcement is made of the formation of the Chicago Air Race Corporation to underwrite $200,000 to finance the races, with Col. R. R. McCormick as chairman of the board.

A Mystery of the Night--What Street? What Number?

CITY LACKS SYSTEM POSTING STREET NAMES

Location on Curbing Favored as Used on Glendale Signs; Numbers Also Criticised

BY AL PARMENTER

In the midst of the strenuous efforts being made to bring Los Angeles up to date for the motorist with fine road construction programs, bridge-building programs, efficient traffic laws, and such, blind dumbness is apparent in posting the names of the streets and numbering the houses. Simple little things, but they cause more inconvenience and loss of time to the motorist seeking a house or a street than the inefficient traffic signals that stop him at every corner.

Street signs and house numbers in Los Angeles and most of the surrounding suburbs are placed under a pre-motorist system—or no system at all. True, some of even the very small municipalities bordering the skirts of Los Angeles are more wide awake and progressive and have a good system.

GLENDALE SYSTEM

Glendale paints the name of the street on the curb at each corner and in addition paints the number of the block with it. And it is all in a conspicuous place. For example, "Chevy Chase Drive 300 block W." This gives the information to the motorist, without his slowing down or diverting his gaze from the roadway, that he is on West Chevy Chase Drive and in the 300 block.

In Los Angeles. On a narrow board painted black is stenciled the name S. Broadway and the motorist can spend the time at the corner while the traffic signal is against him and not be able to find the sign. If he finds it he may not be

(Continued on Page 3, Column 2)

Spark Plugs Must be Put in Condition

In the modern automobile engine of today, the importance of having the spark plugs in first-class condition cannot be overemphasized. Efficient engine operation is dependent upon good ignition.

The spark plugs are equipped with two electrodes, or poles, set in such a manner that the electric current must jump across a small gap from one to the other. In making this jump, a spark occurs. It is this spark which ignites the mixture of gasoline and air in the combustion chamber of the cylinder.

A difference in the size of the gap between the two electrodes will affect the type of spark produced. It is, therefore, important that this gap should be inspected at least twice a year and kept adjusted according to the car instruction book.

TRUCK TAX INCREASES

ST. PAUL, Nov. 16. (Exclusive) Warning the shippers in the Northwest against the growing burden of taxation on motor trucks and busses, Edward F. Loomis, secretary of the motor truck committee, National Automobile Chamber of Commerce, stated that commercial vehicle taxation has reached an annual levy of $200,000,000 in his address before the fourth annual convention of the Minnesota Truck Owners' Association, here today.

"When we consider that this $200,000,000 is equal to 55 per cent of the $380,000,000 paid by all railroads, we get some conception of the dangerous trend in distribution charges," said Mr. Loomis.

"Some theorists would frankly like to place commercial vehicle taxes so high as to drive trucks and busses off the highways. Indeed, some communities have succeeded in doing just that to some degree. The public, however, demands motor truck deliveries. The railroads are using trucks for short-haul work, and busses have nearly doubled in number during the past five years. Clearly commercial transport is fulfilling a public function, and should not be the target for indiscriminate taxation.

"It is a sound principle that commercial vehicles should pay taxes equivalent to the difference of wear and tear on the highways compared with lighter vehicles. Levies on commercial vehicles, however, have long since passed that point. Not only are they compelled to pay various supertaxes in many States, but the gasoline tax also is a burden on them, often out of proportion to extra wear and tear. It would, in fact, be reasonable to fix a given maximum which any vehicle should pay in order to prevent such inequities.

"Taxation theory, indeed, is often shortsighted because it forgets the ultimate goal of maximum use at lowest cost to the public. We are building highways at an annual investment of $1,500,000,000 a year. It is sound public policy to charge the minimum possible for taxation in order that this investment may be used to the full."

Mr. Loomis also is visiting plants in Wisconsin and Detroit. Next week he will represent the National Automobile Chamber of Commerce at the joint meeting of the Society of Automotive Engineers and the American Railway Association in Toronto, Can.

It is my firm belief that when you have driven a Reo you will know that it is the car for you.

Read Mr. George W. Sutton, Jr.'s article on pages 106 and 107 in the Saturday Evening Post of November 9, and be convinced.

Herbert Woodward
President and General Manager

HERBERT WOODWARD, Inc.
... South Hope Street WEstmore 5461
... COMPANY 5916 Hollywood Blvd. HEmpstead 1187
... COMPANY, Huntington Park DElaware 6864
... GARAGE, KAWAMATA & SHIMO. 951 Crocker St. TU. 2768

SOUTHERN CALIFORNIA DEALERS

REO

GOOD FOR 100,000 MILES

BACKING UP REASON FOR ACCIDENTS

Majority of Such Wrecks Found to Occur When on Main Roads

Many automobile accidents are caused by "backing without looking," but just how these occurred has not been revealed until a study of backing accidents of the past four months was prepared by the public safety department of the Automobile Club of Southern California.

A total of 1206 backing accidents were investigated and these showed that the largest number from any one cause was backing on highways, with 399 accidents or more than 33 per cent of the total. The next largest number was from backing in private driveways. There were 344 of such accidents, or nearly 29 per cent of the total.

Curb parking stood third with 304 smashes or more than 25 per cent of the total.

Other backing accidents occurred in service stations, public markets, parking stations, private clubs, and cars rolling backward on hills after being parked.

Tin Can Alley for Snow Play

A "Tin Can Alley" for young tobogganists who use rough sleds, tins or can tops will be one of the two toboggan slides to be provided at Giant Forest, Sequoia National Park, for this winter's sports season, it is reported. The other slide will be very long and for the sole use of persons having first-class toboggans of their own or rented from the winter camp.

Unlimited skiing along the roads and trails and throughout the giant-tree forest will also be available and experiments will be made this year with an ice-skating rink.

The General's Highway extending to Giant Forest has been rock-surfaced for the last three miles to the forest and promises to be in good travelable condition.

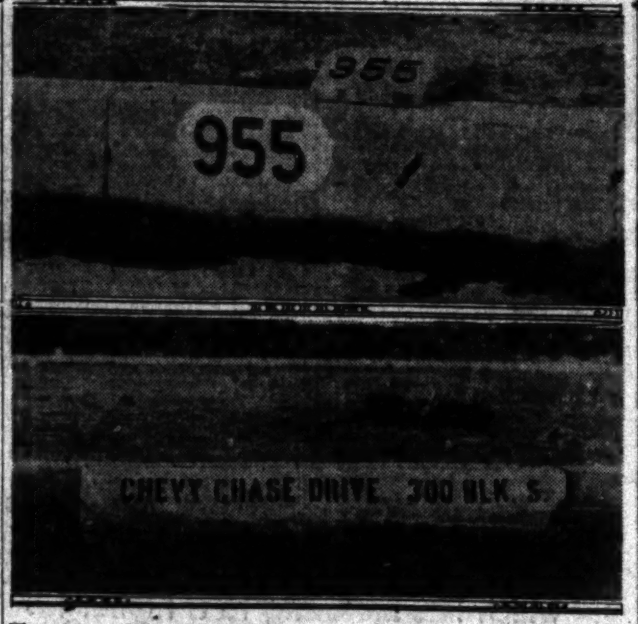

The pictures below the cartoon by Bruce Russell illustrate the system of street signing in Glendale and two systems of numbering houses at the curbing that are gaining favor and very effectively convey their information.

DOLLAR VOLUME GAINS

NEW YORK, Nov. 16. (Exclusive)—Dollar volume of sales of General Motors products in the third quarter of the current year reached $408,327,555, as compared with $401,158,789 in the corresponding quarter of last year.

This brought the volume of net sales for the first nine months of 1929 to $1,287,477,542, as against $1,210,408,566 in the first three-quarters of last year.

This information is carried in the summary of consolidated income for the corporation in the first nine months of the year, forwarded to stockholders by Alfred P. Sloan, Jr., president.

Profit from operations and income from investments, after all expenses incident thereto, but before providing for depreciation of real estate, plants and equipment, amounted to $90,457,000 in the third quarter, as compared with $102,942,000 in the corresponding period of 1928. This brought the nine months' profits from these sources to $291,384,000, as against $312,402,000 in the first three-quarters of last year.

The net profit, after provision for depreciation and the addition of nonoperating profits, amounted to $83,017,000, as against $95,933,000 a year ago, brings the nine months' figure to $270,117,000, which compares with $294,940,000 in the 1928 period.

Net earnings of the corporation, including equities in the undivided profits of subsidiary and affiliated companies not consolidated for the nine months, amounted to $222,848,000, as compared with $240,534,000 a year ago. This was equivalent to $4.96 a share on the common stock, as against $5.37 last year.

Earnings for the third quarter, including equities, totaled $70,988,000, as against $79,266,000 last year. The per share net in that quarter was $1.58, as compared with $1.77.

SURVEY OF TOLL BRIDGE TO BE ASKED

Senator Oddie to Seek Investigation of Plan of Financing

WASHINGTON, Nov. 16. (Exclusive)—Demand for a thorough Congressional investigation of the methods of financing the construction and maintenance of the toll bridges will be made at the regular session of Congress next month by Senator Tasker L. Oddie, Republican, of Nevada.

He will introduce in the Senate on the opening day a resolution providing for a study of every phase of the toll-bridge problem, he said.

Senator Oddie's efforts to obtain a showdown on the toll-bridge "grab" will have the full support of the American Motorists' Association and other national automotive organizations.

The toll-bridge system in the United States has been characterized as reprehensible as the old toll-gate system in the face of the present policy of Congress in granting highway toll-bridge franchises to private interests.

This policy, it is pointed out, is in direct contradiction to the intention of Congress that the Federal-aid system shall be free from tolls on all roads in the construction of which the government participates.

Europe Makes Queries Here

Bach Aircraft Corporation is receiving many inquiries from European aviation centers regarding Bach ten-place, three-motored planes following their sweeping victory recently in the transport race at the national air meet at Cleveland.

Shattering of the world's altitude record for stock transports carrying pay loads by a Bach ship also has aroused interest in Europe in the Los Angeles-made plane. Three national airlines are now using Bach planes as standard equipment, President B. L. Graves said.

Supreme . . .

The New Multi-Range

CHRYSLER

There is no doubting the supremacy of the new Multi-Range Chryslers under any and all driving conditions. The fact is, these magnificent cars have turned performance standards topsy-turvy. They constitute not only one of the most revolutionary developments in Chrysler engineering, but one of the most sensational advances the industry has has ever known.

GREER-ROBBINS COMPANY
Twelfth and Flower Streets
Phone WEstmore 9241

4029 South Vermont, UNiversity 4700 — 5401 So. Pasadena Ave., GArfield 3125 — 6119 Hollywood Blvd., GLadstone 6181
550 South Western Ave., DUnkirk 1288 — 4281 South Broadway, AXridge 6872
Beverly Hills—1025 Wilshire Blvd., OXford 7036.

MOTORING

MILLION AUTO VISITORS DUE

Two-Month Count Made of Entrants to State

Census Used as Base of Estimate for 1929

Southern Gateways Get Winter Burden

Approximately 1,000,000 motorists from other States will enter the borders of California during 1929, it is indicated in figures compiled by the touring bureau of the Automobile Club of Southern California that have just been made public.

This huge estimate is based on a check of travel for September and October on the number of "foreign" cars passing through the border stations of the California State Department of Agriculture. There are twenty-three of these in the State, only three of which are in Southern California. However, fourteen of the northern stations are closed during October for the winter months, so that a great part of the inter-State travel enters by these important southern getaways.

TWO - MONTH COUNT

The number of cars from other States entering California during September was 28,762. In October 28,429 came in, making a total for the two months of 57,191 cars. A check of all cars crossing the border showed an average of 2.8 passengers to the car, which would mean that 160,134 persons entered the State in autos during these two months. Taking this period as an average, it is found that the estimated total for the year is 960,804 persons.

Of the total foreign cars entering the State in the two months mentioned, there were 19,946 cars carrying 55,848 persons entered by the Blythe, Daggett and Yuma routes. It is expected from now until spring travel over these southern gateways will be increased, since the northern gateways will be closed because of weather conditions.

NORTH ROUTES CLOSED

Although many of the entrances to the State in the northeast will be closed during the winter, the roads from Oregon, carrying most of the Washington and Canada travel are open all year. Tourists from these localities come in large numbers into Southern California for the colder months and these, with the easterners arriving over the southern routes, keep a steady stream of out-of-State travel all winter in the Southland.

From data at hand it is anticipated by the touring bureau of the big motoring organization that 1929 will establish a new record for motor tourists. All signs point to a heavy winter travel so that 1930 will have a running start toward another banner tourist year.

Conditioning Oil Developed for New Cars

The onward march of lubrication progress has brought an entirely new product to motor car owners, repair and service shops, with the announcement by the General Petroleum Corporation that Parabase Conditioning Oil is being offered for general distribution after exhaustive tests of two years' time.

The announcement states that no similar product is now in general use, and advances the conditioning oil as a lubricant for new motor car engines, and those that have been rebored or reground which, in the past, have had to go through a tedious "breaking in" process.

A conditioning oil has long been needed, General Petroleum engineers point out. "Every newly ground or bored metallic surface, however careful the machining, is rough," they say. "It is impossible for the average lubricant to properly fill in the depressions in the metal surface to form a proper film of lubricant between pistons, rings, and cylinder walls. Under a microscopic examination, the metal surface shows up in "saw tooth" form.

Old and New in Road Signs

The development of transportation has brought about coincident development in the style of highway markers. On the right the young lady holds a sign erected twenty-two years ago by the Automobile Club of Southern California, while on the left is the latest type of caution guide which conforms to Federal uniform specifications.

Checkers by John Dougherty

November 17, 1929

Chess and checker headquarters, 912 Union League Building, corner of Second and Hill streets. All chess and checker players invited to join.

All communications intended for this department should be addressed to John Dougherty, 4026 Dalton avenue, Los Angeles, Cal.

AMONG THE FANS

The following communication was handed in by David C. Whitehill: "Please announce that chess and checker players are requested to meet next Monday evening, November 18, at 8 o'clock, in the Community Building at Exposition Park, to organize a club to be known as the Exposition Chess and Checker Club."

The editor now has a supply of Banks's new book.

Basil Case writes from Chicago that about next February he will have a new book on the market which will deal with corrections of other published books.

PROBLEM NO. 1399
By Chris Nelson
(The two problems this week were lifted from the Roseville Citizen.)
Black—Kings, 8; 22, 24.

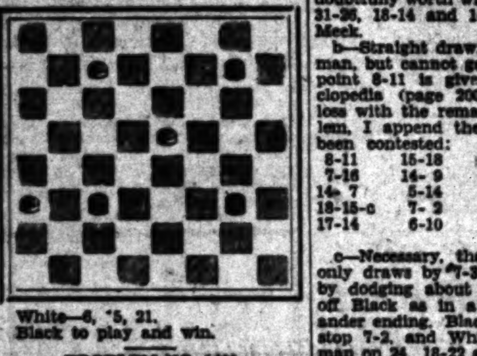

White—6, 15, 21.
Black to play and win.

PROBLEM NO. 1400
By Fausto Dalu..i
Black—4, 16, 23; King, 9.
White—24; Kings, 2, 22.
White to play and draw.

SOLUTIONS TO PROBLEMS
PROBLEM NO. 1397
By C. W. Fawkes
Black—2, 7, 8, 12, 17; King, 13.
White—18, 20, 25, 30; Kings, 15, 28.
White to play and win.

25-21	21-17	15-24	28-12
17-22	18-22	22-15	W. wins
30-26	20-16	24-27	C.W.F.
22-31	12-19	31-24	

PROBLEM NO. 1398
By C. W. Fawkes
Black—2, 8, 12, 17, 21.
White—15, 19, 23, 26, 30.
White to play and win.

15-10	25-29	18-22	1- 5
8-11	8- 4	13- 9	22-17
23-18	29-25	30-26	5-14
11-16	4- 8	9-14	17-10
18-15	25-22	26-23	21-25
16-23	10- 7	14-10	10-15
26-19	2-11	23-18	25-30
17-22	8-15	10- 6	19-16
15-11	22-17	18-14	12-19
22-25	15-18	6- 1	15-24
11- 8	17-13	14- 9	W. wins.
			C.W.F.

L. A. TIMES GAME NO. 3239
Kelso, 10-15, 21-17
By J. Alexander, Birmingham, Eng.

10-15	11-16	3-10	a- 1- 5
21-17	26-22	30-25	16-12
11-16-1	14-17	16-23	27-31
17-13	22-18	27-18	18-14
16-20	4- 8	12-16	2- 7
22-18	26-22	28-24	12- 8
15-22	17-26	20-27	31-26
25-18	31-22	32-23	8- 3
8-11	7-10	16-20	26-22
29-25	22-17	23-19	3- 8
9-14	8-11	20-24	22-18
18- 9	18-15	19-16	b-14- 9
5-14	11-18	24-27	5-14
24-19	23- 7	25-21	Drawn.
			T. Meek.

a—Playing for the ending, but doubtfully worth while—27-31, 16-11, 31-26, 18-14 and 14-9, drawn. T. Meek.

b—Straight draw. Black gets the man, but cannot get away. At this point 8-11 is given in the Encyclopedia (page 200, note Z) at a loss with the remark—a nice problem, I append the play as it has been contested:

8-11	15-18	2- 7	14-18
7-16	14- 9	18-15	3- 6
14- 7	5-14	13- 9	d-11-15
18-15-c	7- 2	15-11	9- 5
17-14	6-10	7- 2	18-22
			B. wins.

c—Necessary, the plausil . 16-19 only draws by 7-3, 19-24, 3-7, and by dodging about 7 and 11, holds off Black as in a Ward vs. Alexander ending. Black is tied to 18 to stop 7-2, and White faces up the man on 24. 18-22 also draws.

d—Best, but 10-15 also wins with care.

Variation 1

6-10	16-19-e	2-18	16-23
17-14	22-17	17-14	18-14
9-18	15-18-f	19-23-1	22-26
23-14	17-14-g	31-27	6- 2
10-17	10-17	4- 8	26-31
22-13	21-14	28-24	2- 6
11-16	18-23-h	8-12	k-31-27
25-22	27-18	24-19	6-10
1- 6	12-16	7-11	27-24
29-25	20-11	14-10	10-15
7-10	8-22	11-16	1-24-27
25-21	26-17	10- 6	
3- 7	6- 9	18-22-j	
24-20	13- 6	27-18	

And Black appears to scramble through.

e—This has been reckoned a loss, but it seems a tall order.

f—Not the only move, but even if it fails to draw, it develops some interesting play, so I use it.

g—26-23 also leads to nice play, thus:

26-23	17-14	14-10	8-15
19-26	10-17	18-22	26-31
30-14	21-14	10- 7	20-11
12-16	4- 8	22-25	31-24
20-11	28-24	7- 3	15-18
8-15	8-12	25-30	22-26
31-26	26-23	3- 8	18-23
6- 9	12-16	30-26	26-30
13- 6	24-20	23-18	32-28
2-18	7-11	15-22	24-20

Then 11-7 is another critical position in which I have just missed the knockout, perhaps some one else will manage the finishing touches here, and in other positions.

h—6-10, 13-9, 10-17, 9-6, 2-9, 26-23 cuts short the argument; 18-22, 26-17, 19-23, 27-18, 12-16, 20-11, 8-22, is bad, continue 32-27, 4-8, 28-24, 8-12 (or 7-11) 24-19, 7-11, 27-24, White wins.

i—If 4-8, 31-26 forces 19-23, 28-24, W. wins. And 18-22, 32-27, 4-8, 27-24, 19-23, 24-19 is also gone.

j—Black would like to play 5-9 for 18-22 and the "drawbridge" but White beats him by 19-15. He stops this object by his next play, but I am not sure that it is effectively.

k—If 14-10, 27-24, 10-17, 24-19, then if 7-2, 12-16 and the cut off; if 6-10 against 5-9, for 12-16, 10-14, then 19-15 should draw, but the proposed 23-26 has to be played carefully—30-23, 19-26, 14-18, 26-31, 18-22, 16-19, 7-2, 19-23, 22-25, 31-26, 25-30, 26-22, 2-7, or 2-6, 22-18, etc.

l—If now 14-10, 5-9, and 9-13, drawbridge; if 15-10, 27-24, 10-6, 24-19 and 12-16.

The whole game looks a little shaky but apparently it makes a draw on points.

CURTAILED PRODUCTION KEEPING UP

Detroit Manufacturers Watching Closely Every Market Trend

DETROIT, Nov. 16. (Exclusive)—The current week has been one of continued curtailment in the automotive output and the downward trend continued at practically an unbroken pace, according to B. H. Cram, president of Cram's Automotive Reports, Inc., industry authority. Reductions in the operating schedules of passenger-car manufacturers occurred in many instances, and in all price fields. One or two companies commanded attention by not yielding to the general recession, but this was the result of recently introduced new lines adding to the production totals, and not because the concerns' established models had not felt the effects of sales decline.

More breaks in market values of stocks, following and even exceeding on some occasions the recent deluge of selling, precipitated further discussion as to the status of the automotive industry in this situation. However, a canvass of all reliable advices available points to the unquestioned soundness of virtually all automobile companies' condition. Whether or not losses suffered by small stock buyers can reduce their purchasing power to such an extent and over so wide an area as to limit future new-car buying remains to be seen. Nevertheless, this is a possible development which is the source of much speculation. It has been pointed out that the market disaster was timely from the standpoint of the automotive industry in that had such a break occurred in February or March, its results might have been decidedly harmful.

New-car buying acquired more strength during the current week, but this produced little effect on stocks. Used-car sales continued to decline, and stock remained high throughout the country.

Aided by an increasing export demand, particularly from countries south of the equator, the truck division is maintaining its production and sales trend almost on an even keel. The current week gave no evidence of truck production yielding to recession, despite the fact that output for the domestic market i showing a slight decline. Virtually all factories continued operations on unchanged schedules.

ROAD HOG TO GET DUE IN POLICE CAMPAIGN OF MONTH

"Road hog" violations of the traffic law will end in arrests after Wednesday, according to orders issued by Eugene Biscailuz, superintendent of the State Highway Patrol.

Following the plan of the California Committee on Public Safety, the State highway authorities and traffic officials of sixty-five co-operating cities in the State, the month of November has been dedicated to the elimination of the road hog. This means drivers must keep to the right, not indulge in promiscuous cutting in and give the pedestrians a chance.

The educational program will be maintained until November 20. After that date, rigid enforcement will be the order.

"Drive right—walk left" is the slogan for the month.

MARQUETTE HAS NEW HOME

The Marquette, built by Buick and identified with the parent make in the main building of the Howard Automobile Company of Los Angeles since its introduction last spring, now has its own separate establishment at 1925 South Figueroa street. This announcement by the Howard organization, Buick and Marquette distributors, comes as the first of other expansion moves to follow soon.

"We have been planning to have a distinct Marquette sales and service organization for some time to meet the demands created by this Buick-built product," said Harold W. Tuttle, general manager of the Howard Automobile Company of Los Angeles. "We will also increase our Buick facilities through arrangements now being made and which will be completed for announcement by the end of this month.

"Since the Marquette came to the market several months ago with Buick prestige and the heritage of remarkable performance, it has been an increasing factor. Marquette, designed for a price division below Buick, has won its own way and now is to have its own distinctive organization. E. E. Fairchild, who has been a member of the Howard retail sales force, will be manager of the new Marquette store.

"In Southern California in the first three months after it came to the market, the 1930 Buick sales totaled 2856. The sales in this city alone, not including Hollywood, were just under the 1000 mark for the same period.

"Since the first of the year—that is, up to the first of November—there had been 6463 new Buicks sold in Southern California and 11,660 in the entire State. Los Angeles and Hollywood absorbed 2316 of this total.

SEASON ON QUAIL OPEN DECEMBER 1

Rabbits Also Legitimate Throughout State During Month

The two final hunting seasons in this State for 1929, quail and rabbits, will open two weeks from today, December 1. Plenty of action for both is promised the many shotgun devotees in Southern California who wait up each year, pass up the various other hunting and fishing seasons, just to get their fling for rabbit and quail.

According to Pete Peterson, hunting authority for the B. H. Dyas Company stores, practically no changes are in force this year relative to rabbit and quail hunting. The bag limits remain the same. On valley and desert quail the limit is fifteen birds a day or thirty in one week, but never more than a daily bag limit of fifteen in possession at one time. On mountain quail the limit is ten birds a day or twenty in one week and never more than the daily bag limit of ten birds in possession at one time.

On rabbits the limits vary. The State law is fifteen rabbits a day or thirty in one week, but in District No. 4, including Los Angeles, San Bernardino, Orange and Riverside counties, there is no limit on rabbits. In District No. 4 3-4, including San Diego and Imperial counties, there is no protection on rabbits whatsoever, the season being open at all times and no bag limit.

Quail, as the veteran hunters in these parts know, will be found in the hilly regions wherever there is brush. Perhaps the best bet of all Southern California territory will be the Coachella Valley, the home of the desert quail. The next best location for quail hunting will be in Riverside county.

Best Performance OF YOUR BUICK

depends upon conscientious attention
Arrange for regular inspections

Correct Repairs Adjustments and Approved Accessories — BLUE AND WHITE AUTHO... SIGN — *At Authorized Buick Stations Assure Satisfaction*

Robert A. Brass, 620 Hoover St.	FI. 2033	H. S. Longfellow, 1701 S. Hope St.	WE. 5860
S. J. Ball, 3407 Whittier Blvd.	AN. 1888	Highland Park—Howard Auto Co., 5015 Pasadena Ave.	GA. 1121
Clippinger Buick Service, Seventh at Central Ave.	ME. 7316	Hollywood-Howard Motor Co., 6157 Hollywood Blvd.	GR. 8181
Cole & Escallier, 1400 Georgia St.	WE. 4405	Hollywood—Fred B. Winnett, 5446 Carlton Way	HE. 8061
L. W. Combs, 955 W. 74th St.	TH. 3794	Huntington Park—Howard Auto Co., 5701 Pacific Blvd.	DE. 2105
Joseph Kreutzer Corp., 1901 S. Hope St.	WE. 6461	Inglewood—Howard Auto Co., 632 S. Market	TH. 8311
Washington Park Garage, 3734 S. Grand Ave.	WE. 4565	Pasadena—Howard Motor Co., 1365 E. Colorado	EL. 2886
Western Ave. Garage, 226 S. Western Ave.	DR. 5119		

Genuine Buick Parts Flat-Rate Prices!

ANNIVERSARY SALE
KISSEL SUPER-EIGHTS
STILL OFFERING
Latest 1929 Models up to
20% Discount under
SELL-TO-SELF Plan

Frank James Motors *Distributor* | STOCKTON QUINCY MOTORS, 5000 Sunset Blvd., Hollywood, GL. 2791

THE 8 OF 8s

THE 1930 NASH "400"

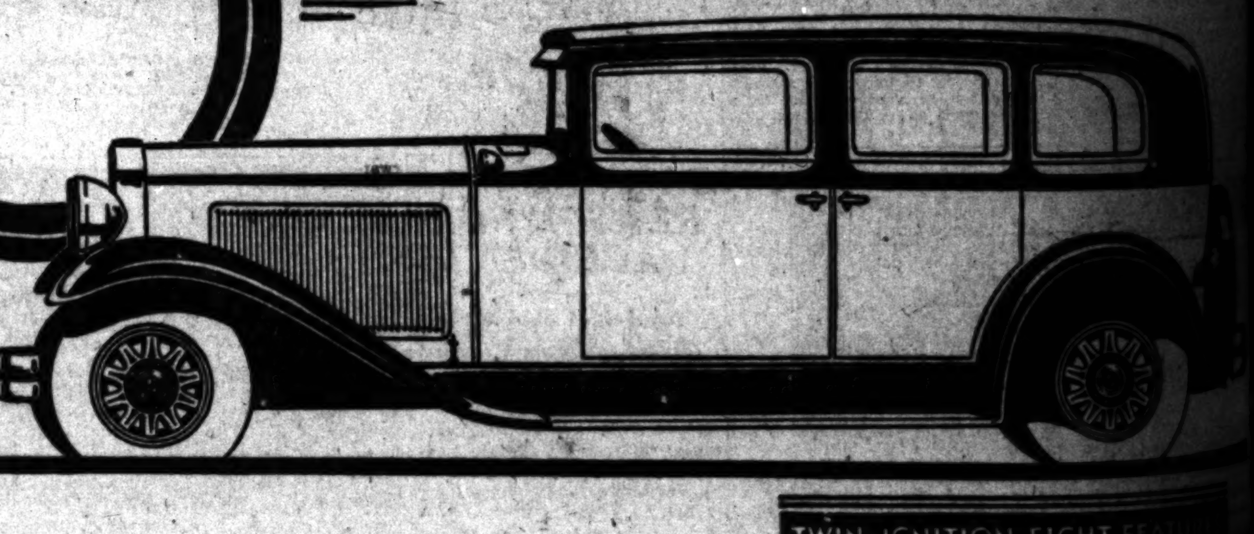

"THE most wonderful car I ever have driven." Experienced motorists everywhere are unanimous in their praise of the new Nash Twin-Ignition Eight, recognizing it as a car which lifts motoring to a higher level of satisfaction than heretofore attained. It is the only car of its type, the only eight of its character, in the world today. When you drive it, you will know it. It will convince you instantly that a new, different, finer Straight Eight has arrived!

TWIN-IGNITION EIGHT FEATU...

New Straight Eight, Twin-Ignition, high ... in-head motor—9-bearing, hollow-... counterweighted crankshaft—Aluminum ... —Aluminum alloy (Invar Strut) pistons— ... tion damper—Cable-actuated, self-... expanding, 4-wheel brakes—Fuel feed ... ing camshaft—Built-in automatic ... Steel spring covers with lifetime, ... Bijur centralized chassis lubrication— ... eliminator—World's easiest steering— ... action, hydraulic shock absorbers—Duplate ... able plate glass for all windows, doors ... —Adjustable driver seats—Wider rear ... center rear seat arm rests in Ambassador ... senger models—Twin cowl ventilators— ... wipers—Moderne instrument panel ...

TWIN-IGNITION EIGHT • PRICED FROM $1625 TO $2260 (f. o. b. factory)
TWIN-IGNITION SIX. • PRICED FROM $1295 TO $1695 (f. o. b. factory)
SINGLE SIX • PRICED FROM $915 TO ...

Low Down Payment and Convenient Extended Terms if Desired

NASH-BREYER MOTOR CO.
Nash Distributors for Southern California
Eleventh and Figueroa Streets, Los Angeles
Phone: WEstmore 1021

Bickershauser & Miller.....6465 Sunset Boulevard
Bickershauser & Miller (Beverly Hills).....463 N. Roxbury Dr.
Thompsons' Broadway Nash.....4163 South Broadway
Gail Vandenbraak & Co.....3241 So. Figueroa St.
Vermont Nash Company.....4024 So. Vermont Avenue
Washington Motor Company.....5305 W. Washington Street
Waters Nash Company.....1334 South Flower Street
Wilshire Nash Motor Co.....420 South La Brea
Almquist Nash Motors.....250 So. Western Avenue
Bryson Nash Motor Co. (Culver City)
A. J. Hartzell Motor Company
Nash-Smith Motors
Pegg Motor Sales Company

AVIATION

Detroiters Arrive to Inspect Lockheed

Officials of the Detroit Aircraft Corporation flew to Los Angeles this week to inspect their company's newest purchase, the Lockheed Aircraft Corporation. They are, from left to right, Pat Murphy, publicity director; L. J. Robinson, general sales manager; Wiley Post, pilot, and Austin F. Bement, advertising counsel for D.A.C.

Air Travel Ticket Agents Use Diplomacy

Selling a ticket for a man or woman to ride in an airplane differs from selling a ticket for a railroad, steamship or motor-coach trip. The difference lies primarily in the fact that the public is accustomed to ground or water travel and has not yet become used to air travel. Scores of time you have met the man who says: "No, sir; I want to keep one foot on the ground." If you talk to a man about flying he knows that the airplane may fly but he cannot do so himself. He can and does grasp the thought of traveling by air, which suggests nothing that is impossible, explains Hal Shields in the S. A. E. Journal for August.

Firms engaged in the aerial passenger-transport service have found that they can sell passenger tickets if they give the pasenger more than he expects, and give it to him with a smile. The prospective passenger expects immediate attention. It is peculiar to the air-transport service that the buyer of a ticket for air travel feels, for some unjustifiable reason, that he is doing the transport company a particular favor. He has not the same feeling toward any other transport service. This peculiarity will be overcome in time, but meantime the aviation industry must exercise courtesy to the highest degree.

REPLACEMENTS BOOST SALES

Large Portion of New Cars Remove Old Ones

Department of Commerce Issues Figures

Sixty-five Per Cent Used During Year 1928

WASHINGTON, Nov. 16. (Exclusive)—An increasing percentage of the automobile production in the United States is being absorbed for replacement by previous automobile owners, and a greater number of new cars produced is distributed among motorists trading in their old cars than among new owners, it was announced by the acting chief of the automobile division, A. W. Childs of the Department of Commerce today.

While the number of new cars produced in 1928 totaled 4,358,748, the United States registration increased by only 1,350,881 from the previous year, according to figures furnished by the division. Subtracting the 582,147 cars exported in 1928, there were 3,776,601 new automobiles put into operation. The explanation for the fact that the number of new cars produced was far in excess of the gain in registration was revealed by figures showing that 2,416,720 old cars were scrapped, Mr. Childs stated.

Of the number of cars produced in 1928, exclusive of exports, approximately 65 per cent were sold for replacement. In 1927 the percentage was 63 per cent; in 1926, 48 per cent, and in 1925, 36 per cent, according to the figures, indicating the continued increase in the percentage of cars sold for replacement.

Regardless of the number of cars in operation in the United States the production for replacement continues, and the ability of the country to absorb more cars depends on the capacity of the highways, it was explained.

Detroit Group Inspects Plane Interests Here

Completing a nation-wide inspection tour of company holdings, a party of officials of the Detroit Aircraft Corporation arrived in Los Angeles by plane. The local visit, timed to coincide with the Western Aircraft Show, was for the purpose of inspecting the Lockheed plant, latest acquisition of the corporation.

Leaving Detroit the D.A.C. plane and its party visited Washington, D. C., and Atlanta, flying thence to St. Louis and Los Angeles. The personnel included L. J. Robinson, general sales manager; Pat Murphy, publicity director; Austin F. Bement, advertising counsel, and Wiley Post, pilot.

Present holdings of the Detroit Aircraft Corporation represent one of the largest air-industry mergers yet consummated. In addition to the Lockheed plant, the companies included are the Ryan Aircraft Corporation of St. Louis and eight other subsidiaries.

Robinson will remain in Los Angeles several days. Other members of the party returned by plane to Detroit.

Air Mail in Total of 130 Cities to Date

Users of air mail on the Pacific Coast now have direct service to 130 cities in thirty-six States according to a check made by Pacific Air Transport today.

These 130 cities are trade centers for areas having 60,000,000 population. The only States without scheduled air mail stops are: Maine, New Hampshire, Vermont, Maryland, West Virginia, Mississippi, Arkansas, New Mexico, Arizona, Montana, North and South Dakota. However, cities in most of these States enjoy advantages of air mail time-saving through train connections with cities on the air network.

FISHING GOOD BUT HUNTING POOR

Duck hunting during the last week was only fair to good, many hunters returning empty-handed and others with only two or three birds. Reports show that the large numbers of ducks in Southern California two weeks ago have gone farther south.

Ben Skupin of the Calipatria Duck Club in the Salton Sea district sent in his weekly report to Dyas, saying that shooting had been only fair, with but few ducks in the valley.

A report from the Mallard Sloughs was more cheerful and declared hunting had been good and that there were lots of ducks in the Imperial Valley district.

GEESE IN NORTH

Reports from the north declare goose hunting very good. One report from Arbuckle, Cal., declares that honkers, snow geese and speckle breasts are plentiful, also that a lot of brant are in.

From Pond, in the San Joaquin Valley, a report said there has been excellent shooting for both ducks and geese.

Twenty goose hunters left yesterday aboard a stage bound for the north. They expect to get a limit of eight geese and return to Los Angeles tomorrow morning.

TURKEY SHOOT TODAY

Fred H. Teeple, secretary-manager of the Los Angeles Gun Club, announces that the 1929 turkey shoots at the club will be today and next Sunday. The shoot will be in five-target events. Ties will be shot off, miss and out. Shooting will start at 10 a.m.

Earl Wilcox at the Western Auto Supply received word from Grants Pass, Or., declaring that steelhead trout fishing in the Rogue had been only fair, due to lack of rain. The steelhead season closes the first of the year.

SALT-WATER REPORT

Local anglers have been getting some good licks at salt-water fishing. The weather has held up remarkably well and fair to good fishing has been had. Robert Harris at the Santa Monica pier reports that splendid catches of rock cod have been brought back by the anglers fishing from the Scandia and Freedom. The Scandia has been fishing off Point Dume and the Freedom off the south banks.

Capt. Jack Dugan, also at the Santa Monica pier, reports that a number of big white sea bass have been caught recently, the fish averaging twenty-five pounds. They were taken off the Malibu coast. Calico and rock bass catches were good off the Malibu.

SCULPIN RUN

A run of sculpin recently started, and a number of this "ocean pincushions" are being caught by the anglers on the ships Oceanic and Palisades. The Oceanic, speedboat tender to the barge Billings during the summer months, is now equipped with a live-bait tank and is making two trips daily and one on Sunday. The ship is being skippered by Capt. Dugan. The ship Palisades runs Sundays only, making two trips.

MACKEREL AND BONITA

Good catches of mackerel and bonita have been registered all week on the Olympic, anchored two miles off Hermosa Beach, according to Capt. J. M. Anderson, skipper of the big pleasure fishing craft. Perch were also plentiful.

The deep-sea lines worked overtime on Armistice Day when fine hauls of halibut, sandabs and sculpin were brought ashore by Olympic anglers.

Pier fishing has improved, with mackerel, perch and bonita leading the catches.

VENTURA BOULEVARD UNDER CONSTRUCTION

Construction on Ventura Boulevard, United States Highway No. 101, between Lankershim and Sepulveda Boulevards, is progressing rapidly, with the new pavement being opened on the north and south sides of the road between Dias avenue and Sepulveda Boulevard. Careful driving is necessary, however, between Diaz avenue and Lankershim Boulevard on account of equipment in operation.

SIGNS CONFUSE ON LOCAL ROADS

(Continued from First Page)

able to read it. And the sign is so small and so placed that the only effect is on the scenery.

The signs have several things wrong with them. They are too small. They are located without uniformity and without sufficient visibility. They do not give all the information possible.

The system in use is chiefly a sign paralleling the street named and is usually located on a post above the line of vision of the autoist. Being parallel it is not visible until the motorist is opposite it and must be read in the flash of the car by the location. Again, trees hide it.

The fault lies not so much in an unwillingness to do anything about it as in the failure of authorities to prescribe a uniform and efficient system to be followed.

THEN HOUSE NUMBERS

House numbering. The Postoffice Department requires visible numbering of buildings, but the business of the mail man is delivering the letters, not numbering houses, and while their efforts have helped there still is no uniform place to locate numbers and no effort seems to be made to correct the condition. So simple to do, too.

It takes no searching to find a house with numerals hidden by vines, placed over the doorway in a recess of the porch, painted a noncontrasting color, located in an unlooked-for spot. Any of these conditions are aggravated by the fact that there is no one place on a piece of property where it is specified the number shall be located. Result—confusion and inability to easily find a house location. At night it is practically impossible to find a number without leaving the car.

In scattered localities the house numbers have been stenciled in black on a white painted background on the curb. They are not eye sores, are conspicuous, and can be read while moving. Another good system is to imprint the number on a small cement block to be placed at the curb.

A woman's club, service club, or any like organization—even the Automobile Club of Southern California—could launch a movement that would soon put an efficient plan in effect and the sheep paths would become streets.

SEVEN-MILE DETOUR FOUND AT ENSENADA

A very rough and rutted detour of approximately seven miles is now in use entering Ensenada. This detour is due to bridge construction, reports the touring bureau of the Automobile Club of Southern California.

CHESS —BY— CLIFF SHERWOOD

November 17, 1929

Address all mail to Cliff Sherwood, The Times, Los Angeles. (Local club located at 950 Union League Building.)

L. A. TIMES PROBLEM NO. 129

By the late G. C. Alvey of England.

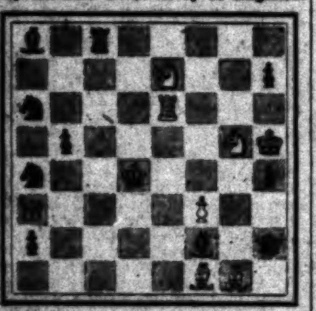

White mates in two. (Wh-8; Bl-11) [illegible]

Solution No. 128: Q-KR2. 1. Q-N5 defeated by B-K4.

Solvers' list: W. B. Tudor; Harriet R. Mills; Charles Broughton; Elmer L. Ferguson; Charles King; J. O. Dodge; D. Melinkoff; Arthur L. MacKaye; G. A. Hall; Edgar H. Jacot; George W. Sullinger; Adam Zaborski; Clara Cameron; Dr. Walter Leonard; Fred Birbeshelmer; C. H. Holdredge; Walter L. Koethen; Douglas Houghton.

Four games were played last week in the Los Angeles Chess Club's 1930 major championship tourney. Gibbs said he played his best game in over two years to win from Sobral, high-school champ of Los Angeles. Former City Champ Borochow, who is making a strong bid for the title this year, won two games, from Sawyer and Holt, and now leads the tourney in number of games won. Buttenweiser, former Cincinnati expert, continued his good work by winning from Lamb. The leading scorers are Patterson, 3½-½; Borochow, 6-1; Scholtz 5-1; Buttenweiser 4-1; Gibbs, 3-2; Bierwirth, 2-2. Most of the games are played Saturday nights.

Last week's joke told of a fellow being sent to a hospital, his brains removed for examination, and in the meantime his escaping, only to be found running a chess column.

Charles Broughton of Pasadena, former well-known chess writer of New York, answers as follows:

You know the story is not true
That brainless men can chess pursue;
Why foul the nest
In which you rest?
We like your chess, your brains, and you.

After that the chess editor will try to revamp some more old jokes.

Herewith the twenty-first game of the world's title match, played at Amsterdam.

L. A. TIMES GAME NO. 145

Q. P. Opening

White Alekhine		Black Boguljubow	
1 P-Q4	N-KB3	26 QR-QB	RxRch
2 P-QB4	P-K3	27 RxR	Q-N4
3 N-QB3	B-N5	28 R-Q	N-B3
4 Q-N3	P-B4	29 P-B3	Q-K4
5 PxP	[illegible]	30 [illegible]	[illegible]
6 N-B3	P-Q4	31 Q-B2	N-K2
7 PxP	PxP	32 [illegible]	[illegible]
8 B-N5	B-K3	33 QxP	[illegible]
9 BxN	PxB	34 Q-Q4	[illegible]
10 Cas.	[illegible]	35 P-KN3	[illegible]
11 [illegible]	Cas.	36 [illegible]	[illegible]
12 [illegible]	[illegible]	37 [illegible]	[illegible]
13 K-N	N-K4	38 Q-QN4	[illegible]
14 NxB	PxN	39 QxP	[illegible]
15 [illegible]	[illegible]	40 Q-N3	[illegible]
16 [illegible]	[illegible]	41 [illegible]	Q-K8ch
17 [illegible]	[illegible]	42 [illegible]	[illegible]
18 [illegible]	[illegible]	43 Q-KB3	[illegible]
19 [illegible]	[illegible]	44 Q-B4ch	[illegible]
20 [illegible]	[illegible]	45 [illegible]	[illegible]
21 [illegible]	[illegible]	46 [illegible]	[illegible]
22 [illegible]	[illegible]	47 [illegible]	[illegible]
23 [illegible]	[illegible]	48 P-K7	[illegible]
24 K-R	[illegible]	49 QxQ	Resigns
25 B-Q7	R-Q		

In the twenty-second game of the big match, also played at Amsterdam, Boguljubow once again gladdened the hearts of Dutch fans by playing 1. P-K4, producing another Ruy Lopez as in the twentieth game. This time Alekhine varied 4. P-Q3, which for two years has been Capablanca's favorite weapon. Alekhine states he does not consider this superior to the customary line but played it for test purposes in view of recent talk respecting a return match with the Cuban grand master.

The Pasadena Chess Club team has booked a match with the Santa Barbara Chess Club to be played next Saturday in the lounge room of the Maryland Hotel, Pasadena. The Los Angeles champion, George Patterson of Hollywood, who is a member of many Pacific Coast clubs and holds memberships in clubs abroad, has recently joined the Pasadena club and will play first board for them Saturday. Lindsay Heath, topnotcher of Pasadena, will play second board. The writer, an honorary member of the Pasadena club, has been invited to play, and plans to be on hand—but as an interested spectator. Visitors are invited to attend and will be given a royal welcome, especially the ladies. Douglas Houghton, secretary of the Pasadena club, is very fond of them.

L. A. TIMES GAME NO. 146

Ruy Lopez

White Boguljubow		Black Alekhine	
1 P-K4	P-K4	21 QR-B	QR-Q
2 N-KB3	N-QB3	22 P-Q6	QNxP
3 [illegible]	[illegible]	23 NxN	RxN
4 [illegible]	[illegible]	24 [illegible]	[illegible]
5 P-B3	B-Q2(a)	25 R-B2	[illegible]
6 P-Q4	P-KN3	26 P-QR4	[illegible]
7 B-KN5(b)	[illegible]	27 [illegible]	[illegible]
8 [illegible]	[illegible]	28 Q-N5	QxQ
9 Cas.	[illegible]	29 [illegible]	[illegible]
10 P-KR3	[illegible]	30 [illegible]	[illegible]
11 QN-Q2	Cas.	31 [illegible]	[illegible]
12 PxP	QPxP	32 B-B3(c)	NxKP
13 [illegible]	[illegible]	33 [illegible]	[illegible]
14 [illegible]	[illegible]	34 [illegible]	R-Q2ch
15 [illegible]	[illegible]	35 [illegible]	[illegible]
16 [illegible]	[illegible]	36 P-R4	[illegible]
17 [illegible]	[illegible]	37 [illegible]	[illegible]
18 P-B4	[illegible]	38 [illegible]	[illegible]
19 BPxB	P-KB4	39 K-R3	P-R4
20 N-B4	N-N3		Resigns

Note by Alekhine

(a)—Instead of the new continuation, P-KB4, I selected this older line in connection with a king's fianchetto development.

(b)—B-K3 at once better. The text forces Black to push the KBP, which does not in any way weaken his position, but rather facilitates a rapid mobilization on the king's wing.

(c)—The spectators thought R-B3 instead would save White for the time being. I don't agree in view of: P-B5; 33. RxR; PxR; 34. R-B3, NxKP; 35. RxQP, R-R; 36. R-R3, R-Q, etc.

The twenty-third game of the big match, the last of the Holland series, was played at The Hague. After a long siege Boguljubow gained a pawn but Alekhine held on and finally earned a draw in eighty-three moves, making his score 11-5 and 7 draws. Then the contestants returned to Wiesbaden, Germany, to finish the match. The twenty-fourth game was a draw, a French Defense. The twenty-fifth was also a draw and concluded the match as it gave Alekhine the necessary 15½ points to retain his title. The final score: Alekhine 11 wins, Boguljubow 5 wins, drawn 9; or Alekhine 15½ points, Boguljubow 9½ points. Now we'll all look forward to the world's champion giving Capablanca a return match, maybe next year.

TULARE GOLF CLUB GETS NEW NAME

STRATHMORE, Nov. 16. (Exclusive)—The old Tulare County Golf and Country Club has been renamed and opened to the public under management of S. E. Vogler as the Foothill Golf Club. The greens lie at the foot of rolling hills a few miles east of this place, and about equi-distant from Lindsay and Porterville. Topping a small hill, overlooking the greens to the north and west and Frazier Valley and the Sierra to the east, is the clubhouse.

You're out-of-date without an Eight!

WHY THE WORLD *awards* STUDEBAKER EIGHTS . . . *first place*

ELEVEN world records for speed and endurance — and more American stock car records than all other makes combined — are held by Studebaker Eights.

This year's Penrose Trophy Race to the summit of Pikes Peak was won in record time by a Studebaker President Eight — over a twisting roadway involving 154 breath-taking curves. No other stock car in history ever climbed this mountain so fast.

The greatest record in the history of transportation — established over a year ago by Studebaker's President Eight that traveled 30,000 miles in 26,326 consecutive minutes — still stands unchallenged. And this time-tried championship stamina is built into every Studebaker Eight — President, Commander or Dictator.

Studebaker is the world's largest builder of Eights because Studebaker Eights are brilliant and thrifty beyond anything motordom has known. Drive one of the new Studebaker Eights before committing yourself to any new car — Six or Eight.

PAUL G. HOFFMAN CO. INC.

Associate Dealers
BOZZANI MOTOR CAR CO. Sunset and North Broadway
PACKER MOTOR CO. Glendale and Burbank
G. G. BUNDY Santa Monica, Venice and Culver City
SASSARD & KIMBALL Huntington Park
BRUCE F. ALLINGTON Van Nuys, San Fernando
P. E. HENNIS Gardena, Redondo and Compton

FIGUEROA AT PICO
1025 W. Vernon Ave. - Near Vermont
Hollywood - - - 6116 Hollywood Blvd.
Beverly Hills - - - 427 N. Camden Dr.
Inglewood - - - 240 North Market St.

Pacific Steel Buildings

HERE is an excellent arrangement for some locations . . . our S Type Canopy (16x30 ft.) with a 4x7 foot office building on the center island. Large pump capacity, very economical of space, low in cost, PORTABLE, and high in resale value. Pacific Steel Buildings are *better* than brick or concrete, yet cost no more! Trade-inviting, fireproof, strong, erected or dismantled in a few hours, can be enlarged. A size and design for every requirement. Investigate today.

PACIFIC STEEL BUILDING CO. T-38-65
2063 E. 51st St., Los Angeles, California
Gentlemen: Please send me your catalogue by return mail, without cost to me.
My Name ....
St. Address ....
City .... State ....

THE NEW FORD BRINGS YOU THE SAFETY OF STEEL

NEW FORD TUDOR SEDAN $500

(F. O. B. Detroit, plus charge for freight and delivery. Bumpers and spare tire extra.)

THE bodies of the new Ford are unusually strong and sturdy because of the extensive use of steel—a point worth remembering in these days of heavy traffic.

Other safety factors are the Triplex shatter-proof glass windshield, the reliability of the fully enclosed six-brake system, and the way the new Ford "holds-the-road." There's no swaying or shimmying even at high speeds.

Call or telephone for demonstration. You'll like the alert, capable performance of this great new car.

Ford

See Your Nearest Los Angeles FORD DEALER For New Ford Prices.

Change your AC Oil Filter Cartridge Every 10,000 Miles

THIS efficient filter which takes the dirt out of your engine's oil only needs attention once in 10,000 miles.

Let your dealer take out the dirt-laden cartridge and put in a new one. This simple operation will keep the oil itself so clean that you can use it unchanged for 2,000 miles.

That's economy which pays its way. See your dealer now.

AC Spark Plug Company
FLINT, Michigan

LEARN TO FLY WITH CURTISS
NATIONAL DEPENDABLE RESPONSIBLE

OLDEST FLYING SCHOOL IN L.A.
FIRST NATIONALLY GOVERNMENT APPROVED AND MOST COMPLETELY EQUIPPED SCHOOL IN LOS ANGELES
Your personal inspection and questions regarding the school and courses are invited. Flying and ground courses approved and rated July 15, 1929.
AERO CORPORATION OF CALIFORNIA
AIRPORT: NINETY-FOURTH ST. AND WESTERN AVE.

The Times Resort and Travel Bureaus

MAIN OFFICE—CORNER FIRST AND BROADWAY

are for the accommodation and benefit of persons seeking interesting routes of travel, desirable hotels and apartments, attractive eating places, or rest, recreation and recuperation at mountains, seashore or desert resorts and hotels. Particulars are furnished by competent attendants to the general public regarding rates and attractions. THIS SERVICE IS ABSOLUTELY FREE AND IS ALSO AVAILABLE BY MAIL OR PHONE.

(The Times has established connections in Paris, France, whereby a similar service is offered to our readers at 1 Rue Scribe, Paris.)

Make Your Resort and Hotel RESERVATIONS

FREE OF CHARGE AT THE Times Resort and Travel Bureau, Times Bldg., Bdwy. at First St., or at The Times Branch Office Bureau, 621 So. Spring St. Telephone MAdison 2345

ALSO, GENERAL INFORMATION OF ALL KINDS IS GRATUITOUSLY FURNISHED TO INQUIRERS

"Direct-U"

Have you had difficulty in finding some particular advertised product? Have you had to hunt from store to store to find something you have seen advertised? The Times has established a department called "Direct-U," which has on file selected data about thousands upon thousands of trade-named (advertised) products and stands ready to tell you just where you can find the thing you want.

The Times is glad to help its readers and advertisers through this service—so make free use of it—there is no charge, of course. All you need to do is phone the Los Angeles Times—MAdison 2345—and ask for "Direct-U" Department.

...tions of resorts, hotels and apartments, railroad and steamship lines, motor stage lines and travel by air. Descriptive circulars are kept on hand for inspection and distribution.

Resorts

AMSBURY HOTEL AT LAKE ELSINORE
Hot Mineral Springs

Santa Monica Hotels and Apartments

The Embassy
"The Aristocrat of Santa Monica"
Surrounded by formal garden. Luxurious and spacious apartments. Daily maid service. Singles $125 and up. Doubles $200 and up.

Steamships

HOLLAND-AMERICA LINE
THE LUXURY CRUISE TO THE MEDITERRANEAN
PALESTINE—EGYPT
73 DAYS OF DELIGHT
ROTTERDAM from New York FEB. 6th
HOLLAND-AMERICA LINE
120 Market Street, San Francisco

To San Francisco TODAY!
SS HARVARD Sails at 4 p.m.
$18 ROUND TRIP 7-day return limit
ONE WAY $13
To SAN DIEGO Today!
S.S. YALE Sails at 3 p.m.
ROUND TRIP $5
ONE WAY $3

THE MEDITERRANEAN CALLS YOU
SATURNIA VULCANIA
ITALY—FRANCE
COSULICH LINE

LASSCO
LOS ANGELES STEAMSHIP CO.
730 So. Broadway

THE WORLD CRUISE Plus!
For Business Men and Their Families
S.S. "LETITIA," Dec. 28th
En Route Service, Inc.
1043 So. Broadway, Los Angeles

Most Complete Cruise of the MEDITERRANEAN
First Class Only, $740 Up
INTERNATIONAL MERCANTILE MARINE CO., General Agents
715 W. 7th St., Los Angeles
JAMES BORING'S CRUISES
JAMES BORING'S TRAVEL SERVICE, Inc.

ITALY-SPAIN RIVIERA DIRECT
CONTE GRANDE
CONTE BIANCAMANO
MEDITERRANEAN
EUROPE

ITALY AND THE CONTINENT VIA THE SOUTHERN ROUTE "LIDO all the way"
GIBRALTAR, NAPLES AND GENOA
AUGUSTUS AND ROMA
N.G.I.

The Luxury of Leisure in Lloyd
CABIN
TO ENGLAND · IRELAND · FRANCE AND GERMANY
MUENCHEN Nov. 28
BERLIN Dec. 7
STUTTGART Dec. 12
DRESDEN Dec. 24
NORTH GERMAN LLOYD
630 Market St., San Francisco, or your local agent.

San Francisco Hotels

When You Go To SAN FRANCISCO STOP AT THE HOTEL STEWART
On Geary Street, just off Union Square.

CHANGES SHOWN IN CAR STYLES

Chicago Salon Reveals Many New Body Lines

Foreign Auto Carries Away High Price Award

Two Front-Drive Machines Among Exhibits

BY E. Y. WATSON

[Written Exclusively for The Times and the North American Newspaper Alliance]

CHICAGO, Nov. 16. (Exclusive)—America's national showing of custom-built motor cars, known as the automobile salon, has been in progress here during the last week. The exhibition indicates that style in automobiles is changing and that the familiar body lines of some of the oldest and best-known makes eventually will be discarded.

Modern design, so apparent in the architecture of buildings, is beginning to have its effect on the shape of the radiator and the cut of the body of automobiles. The engineers who shape the new cars are trying to imitate the new contour of skyscrapers both in color and line, or silhouette, as some of them call it. They go in for effects that lead the eye to the belief that the shape of a vehicle is rakish and foreshortened, altogether out of proportion to actual measurement.

HOW EFFECT ATTAINED

These car builders seek to convey the same kind of impression as the drawings that make buildings look as if they are top heavy. In the cars it is done by setting the bodies lower than ever on the chassis, by pinching in the lower end of the radiators so that the slope is upward instead of downward, by slanting the windshield and doors backward, by flattening the tops and by squaring the corners of the windows in order to give the effect of length easy to translate into speed and motion.

In this year's designs the long hood is the badge of European style, and many of the American custom body builders are copying it for convertible and sport body types. Other European characteristics include the use of sliding roofs to let sunshine into some of the sport coupes. On the roadster, coupe and phaeton type the body panels are carried down below the chassis level, and in certain models it has been possible to mount the door sills so low that running boards have been done away.

FOREIGN CAR WINNER

As in other years, the distinction of exhibiting the highest priced car in the salon went to a foreign maker, although the body design was by an American builder. It was the Rolls Royce town car, listing at $21,000, for which Brewster & Co. fashioned body and coach work.

In this model the upholstery is by Boyriven of France, and it is said only enough of it was woven for half a dozen cars. The tonneau is embellished with wood inlay, said to have cost more than $2000. It is by Orsenigo, an interior decorator of New York.

The total value of the ninety-five cars exhibited in the salon approximated $1,000,000 and there were no cars listed lower than $9000. The number of firms represented by chassis and body designs was half as large again as that of any previous salon. Five nations were represented: England, the United States, Germany, Belgium and Italy.

One of the oddities noted in the exhibition was the absence in some of the smartest bodies of vanity cases which for years have been supposed to hold charm for milady. Now, however, it is considered that most women carry their own cosmetic kits, so the makers do not mount them in the cars any more. Instead they have put in more and better cigarette lighters and ash trays, which it is thought will be of real convenience in view of the increasing use of tobacco among women. One foreign-built car also has as a trick device a table that can be set up in the tonneau. When not in use it can be folded into the back of the driver's compartment.

RAYON APPEARS

Rayon in interior trimming made its first appearance in a motor car, as did Italian goat hide, which was used as the outer material in a car with a fabric body. The snake skin seen in the cars of former years was confined to only one or two models. Its use for upholstery and seat covering is being displaced by the comeback that leathers in novelty finishes and hues are making.

The following highway information was issued by the touring bureau of the Automobile Club of Southern California under date of the 12th inst. Motorists desiring any additional information may obtain it by communicating directly with the club.

Riverside to Smiley Heights, Redlands, San Bernardino, Colton and return. Few visitors know that Riverside is the birthplace of the navel orange. The original tree was propagated there, thus becoming the basis of Southern California's huge industry. Therefore, of particular interest to the traveler is the parent navel tree which still stands at the head of Magnolia avenue bearing its golden fruit each year. An ornamental iron grill has been erected to protect the tree and at the base is a bronze tablet bearing an inscription prepared by the United States Department of Agriculture. Other places of interest in Riverside are the Municipal Auditorium, the Soldier's Memorial, Public Library, and Sherman Indian Institute.

A world-famous drive is that known as Smiley Heights, lying a short distance to the southwest of Redlands. This is a rolling, tree-covered area with many points of scenic interest and is a delightfully attractive trip, especially as the twisting road wends its way through lovely fields of flowers.

Redlands is a fast-growing orange belt city with good hotels and interesting parks and buildings. The town of Highlands, some distance north, is the location of one of the State's insane asylums.

San Bernardino, the largest of all the orange belt cities, offers every accommodation and many attractions. It was the head of the old Mormon Trail during the early days, the supply point for pioneers, miners and cattle men, and now is a quiet and well regulated residential and business city. Its steady growth was also due to the Santa Fe shops being located there and to its being a division point. Colton, a much smaller city three miles south of San Bernardino, is a well-organized residential community.

All of these cities have existed since the early gold rush days of California, having been built not only by the Mormons, but by those who preferred trailing along the old Santa Fe Trail made famous by Kit Carson.

Although there were several roads which could be followed in making the journey west at that time it is quite possible that the Santa Fe Trail carried as many travelers as any of the numerous other roads. With the civilization now found in this district it is rather difficult to picture the hardy pioneers and adventurers who slowly followed their journey, blind to hardship, privation and danger, with that golden vision whetting their courage to the last.

While traveling through these various towns occasional clumps of attractive yellow and golden poppies may be noted. During certain seasons of the year hundreds of acres are brilliant with this beautiful California flower.

HUGE TIRE DEAL MADE

One of the major events of the 1929 automotive season is the assumption of the franchise for Dayton tire distribution in Southern California by Nelson & Price, Inc., the world's largest independent tire dealers.

Frank T. Price, president of Nelson & Price, Inc., revealed details of the transaction last week. The deal involves approximately $50,000,000 on a long-term contract.

John A. MacMillan, president of the Dayton Rubber Manufacturing Company of Dayton, O., makers of Dayton tires, came to Los Angeles for the purpose of negotiating with Nelson & Price, Inc., MacMillan and Price closed the transaction last week. Lynn Harvey, Dayton national sales manager, accompanied MacMillan here on his errand.

The Dayton Rubber Manufacturing Company is one of the oldest tire factories in the United States. Dayton is originator of the red stripe, white sidewall and black tread theme.

Price, whose leadership has steered the firm he heads to success in its every undertaking, said:

"Nelson & Price, Inc., has been privileged to enjoy an appreciable amount of public confidence and good will, and we did not sign our Dayton contract until after thorough investigations of both the factory and the tire. We have convinced ourselves that the Dayton tire is the outstanding achievement in modern tire construction. We know the Dayton tire will aid us in remaining loyal to the public trust, of which we are very proud. On the Dayton tire we bank our reputation and our seventeen years experience."

In commenting on the big tire deal MacMillan was enthusiastic over Dayton prospects in Southern California. "To secure a dealer of the caliber of Nelson & Price, Inc., is indeed an outstanding and pleasing accomplishment," he said. "Realizing the high position held by this organization in Southern California, we believe it is safe to say that this transaction is by far the most important ever consummated. Dayton tires plus the traditional Nelson & Price, Inc., service will spell greater success for both."

Dayton will be represented by Nelson & Price, Inc., in seventeen branch establishments, with an elaborate expansion program planned for the immediate future.

Joseph P. Schiller, prominent local tire man, and formerly Pacific Coast manager for the Dayton Rubber Company, will join Nelson & Price, Inc., as vice-president and general sales manager, it is announced.

Trails Highway Being Improved

PHOENIX, Nov. 16. (Exclusive)—Important improvements are being made by the State and national authorities to the Old Trails Highway in Mohave county. About $25,000 is being devoted to betterment of the Oatman-Topock stretch, which has been one of the worst on the thoroughfare, with seven miles of oil surfacing to be done. Goldroads Hill is being widened, as well as the road through Kingman Canyon. Several miles of oiling is being done around Kingman. Another large oiling job, between Globe and Coolidge Dam, on the Central highway, is being done under contract by the Southwestern Paving Company of Los Angeles, to be completed before next April.

An appropriation of $100,000 is being spent on Highway No. 89, from a point fifty miles north of Flagstaff to and beyond the new Grand Canyon bridge. Federal aid is being given for a 195-mile section of the road, which will carry the Utah-Arizona traffic. North of the bride a twenty-five-mile change is being made in the route, avoiding one of the worst sections of the present road. Relatively little travel is expected this winter or till the betterments are completed.

CZECHO-SLOVAKIA BUYS FORD PLANE

Sale of the first all-metal Ford air transport to a European government has been announced by the Ford Motor Company, following the receipt of cable dispatches from Prague.

The big monoplane was purchased by Czecho-Slyovakia, where it was demonstrated by LeRoy Manning, chief test pilot of the Ford Motor Company. Czecho-Slovakia is turning its attention to the possibilities of air transport because it has no seacoast and must rely on airways for the export of its products in its own carriers.

National Park Hostelries Join in Conference

In order that the millions of people visiting the national parks during the 1930 season may find adequate accommodations awaiting them, and may receive the highest type of personal service, Dr. Ray Lyman Wilbur, Secretary of the Interior, has called a conference of representatives of the operators of the various public utilities to meet in Washington December 6 and 7.

At this conference officers of the department and of the National Park Service will discuss with the operators plans for betterment of service to the public, extension and improvement of facilities, financing of new projects, and related subjects. Special stress will be laid upon the importance of the employees of the public utilities rendering the most courteous service to visitors, in line with the type of service insisted upon from park rangers and other government employees. There will be no fixed program for the conference, but instead a series of informal discussions.

CALIFORNIA, ARIZONA OFFICIALS CONFER

PHOENIX, Nov. 16. (Exclusive)—A conference between E. M. Whitworth, motor vehicle division superintendent of the Arizona Highway Department, Lon W. Butler, manager of the Los Angeles branch of the California Division of Motor Vehicles, and A. B. Cubbage of the Los Angeles branch of the Pacific Coast Finance Corporation, has just been held here. There was discussion of a number of questions affecting the illegal transportation of cars between California and Arizona, with hope that plans may be perfected to prevent the sale in either State of automobiles carrying financial incumbrances. Hereafter there will be quicker exchange of information between the two offices.

TRUCKS HAUL RUBBER

CLEVELAND, Nov. 16. (Exclusive) Two important branches of the automotive industry in this territory stand to reap direct benefits as a result of a shipping arrangement entered into between Akron rubber interests and a Great Lakes motorship fleet.

The Akron industry, apparently preparing to transport part of its huge shipments of raw material inland from seaboard by the all-water route, will save many thousands of dollars annually if the operation is carried out on a large scale.

The venture may bring into being one of the largest truck fleets ever assembled to carry the rubber overland from Cleveland docks to the Akron factories.

First indications that the rubber interests plan to abandon their policy of moving all of their shipments from the coast by rail were seen today with the arrival from New York of the motorship Empire State with a cargo of crude rubber aboard.

The 450 tons of the material are being hauled to the Rubber City by the truck fleet of the Superior Transfer Company, consisting of thirty-six motor units and seventy-five semitrailers, a total load of 111 units. The truck operation will require seventy-two hours. The trucks are White 58's.

Aviation Adds to Dictionary

Two aviation words have been added to the New Standard Dictionary, according to a letter from Frank Vizetelly, famous lexicographer, to Deane Davenport, formerly with the Universal Aviation Corporation. Vizetelly is said to be the "parent" of the words. They are "enplane" and "deplane."

"Enplane" means exactly the same thing in aviation terminology that "entrain" means in railroad language while "deplane" means exactly the opposite.

Chats on FISH & GAME

BY E. D. MARX GREENE
Former Executive Officer California Fish and Game Commission

I will resume where I left off last week about some of the impressions I have been getting recently while traveling in this State and in Oregon.

In my talk with Mr. Rickman, head of the hatchery department in Oregon, he confirmed the ideas which have been in my mind for years that there are sections in almost every State where an artificial kind of fishing must be provided if there is to be any at all. This denatured fishing must be supplied under the auspices of the State and not at private ponds where a charge is made for the privilege.

For example, Southern California below the Tehachapi provides a considerable portion of the revenue received by the State from angling licenses. How many streams in the south are there, outside of those in the high Sierras, where people can fish with any degree of success throughout the season?

About 30 per cent of the total angling license revenue comes from the south. While some southern license holders fish in other parts of the State, yet most of them confine their activities to their own vicinity. I believe it not only the function, but the duty of the State to establish local hatcheries adjacent to many streams which contain but few if any trout, and these usually too small to be of much consequence. Trout aged to six or seven inches should be released from these local hatcheries during the open season, even if they are immediately caught.

This may sound absurd and there is no doubt but what it is contrary to the fish-planting methods that have been used in this State. I fully realize that it costs more money to raise larger fish and that $10 worth of trout—hatchery cost—cannot be given for a $2 license fee. But I know something of fishermen and they are usually willing to pay in full for any amount of real fishing that they can obtain. Also, the number of licenses will increase if some fishing near at home can be had.

However, in trout propagation, it is as essential to reduce and hold hatchery production and planting costs to the minimum as it is to provide increased revenue. An adequate hatchery program is a basic requirement.

Small trout should be planted where and when successful development of the fish will result from such plants. Three and four-inch fish should be planted when this is necessary and six and seven-inch trout should be planted in cases where smaller fish will not prove satisfactory.

Other States subjected to intensive fishing have had to adopt this plan, perhaps in modified form. It is time for California to fall in line.

Question: I have been unable to learn what constitutes the boundaries of the Klamath River fish and game district. Can you furnish this information?

Answer: The Klamath River fish and game district consists of the Klamath River and the waters thereof, following its meanderings from the confluence of the Klamath River and the Shasta River in Siskiyou county to the mouth of the Klamath River in Del Norte county.

Q.: Is there any provision in California laws that gives the Fish and Game Commission special privilege or authority to carry on predatory animal campaigns?

A.: Yes. A law on this particular subject was enacted in 1927 which provides that whenever it appears to the Fish and Game Commission that any species of fish, game, bird or animal is unduly preying upon another species of fish, game, bird or animal, the commission may take such steps as it may deem necessary to kill, take or capture such predatory fish, game, bird or animal.

Q.: Am I required to have a license if I charge hunters $5 per day to hunt on my land?

A.: Yes. The law provides that every person who maintains any premises on which a fee is charged for the privilege of hunting thereon is required to have a commercial hunting club license, the fee for which is $25 for citizens and $100 for aliens; a person who operates or assists in operating such a club is required to have a commercial hunting club operator's license, fee $5 for citizens and $35 for aliens.

Q.: Am I allowed to ship geese killed in California to a friend of mine who lives in Oregon?

A.: Section 627a of the Penal Code prohibits the shipping, transporting or carrying of any wild geese from the State of California. The only exception made by the law is for scientific or propagation permits.

Q.: Is it true that small salmon are now classed as trout?

A.: Yes. At the last session of the Legislature Section 634 of the Penal Code, which pertains to salmon, was amended and now reads as follows: "For the purpose of this act and all acts relating thereto, only such as belong to the genus Onchorhynchus shall be considered salmon; provided, however, that any fish less than fifteen inches in length shall be considered trout."

TRIUNFO ROAD OILED

On the road from Triunfo to Sherwood Lake, oiled highway will be found continuous to the junction of the Decker's ranch road, then a generally good natural gravel surface to Sherwood Forest and lake, according to the touring bureau of the Automobile Club of Southern California.

Steamships

WINTER CRUISES
AROUND THE WORLD—the S.S. Belgenland—133 days. Jan. 6th
MEDITERRANEAN—the S.S. Rotterdam
SOUTH AMERICAN CRUISE-TOUR
PANAMA CANAL ROUTE TO NEW YORK—THE WEST INDIES
American Express
609 West 7th Street
BULLOCK'S 7th and Broadway
ALEXANDRIA HOTEL

TO EUROPE
DIRECT SERVICE FROM NORTH PACIFIC PORTS
The new and thoroughly modern motorships SAN FRANCISCO, PORTLAND, LOS ANGELES, SEATTLE and OAKLAND, maintain regular sailings from Pacific Ports to Europe via the Panama Canal.
Pleasure Cruises
Around the World
S.S. RESOLUTE
HAMBURG-AMERICAN LINE
607 So. Hill St., Los Angeles

EUROPE, HONOLULU, ORIENT, AUSTRALIA
$861.65 AROUND the WORLD
NEW YORK via PANAMA CANAL
To EUROPE via PANAMA CANAL
1st Class Only
HOLLAND-AMERICA LINE AND ROYAL MAIL STEAM PACKET CO.
LEHMAN'S STEAMSHIP AGENCY
123 E. 6th St. Established 1902

Under Southern Skies
NEW SCENES
NEW BUSINESS OPPORTUNITIES
A Tour of Health and Happiness
NEW ZEALAND via the South Seas
First Class Single Fare, $357.
CANADIAN-AUSTRALASIAN ROYAL MAIL LINE

THE SUNNY ROUTE TO EUROPE
to HAVANA · VIGO · BOULOGNE
Every comfort and enjoyment on
LLOYD CABIN LINERS
S.S. SEYDLITZ, Dec. 10
Also regular service from New York to England, Ireland, France, Germany

MICHEL JACOB'S EUROPEAN-AFRICAN PAINTING TOUR
METROPOLITAN ART SCHOOL
58 West 57th Street, New York City

Inspired Santa Clara Team Upsets Stanford

SPORTS
Los Angeles Times

SUNDAY MORNING, NOVEMBER 17, 1929. C

NOTRE DAME DEFEATS TROJANS, 13-12

[Bron]COS DOWN [CA]RDINALS, 13-7

[...] Regulars Fail [...] Out Victory

[...] Touchdown is Made [...] Fourth Quarter

[...] Mettler's Pass [...] Goal Line

[...] UNIVERSITY, Nov. [...] Santa Clara, looked upon [...] Cardinals as a [...] forced the football regulars onto the gridiron today and still smashed through to a surprising 13-to-7 victory.

The Broncos, coached by Clipper Smith, were determined to win as a memorial to their team-mate Hank Leoni, who died this week following an operation, and that determination [...] to the greatest heights they had attained [...]

A TROJAN TOUCHDOWN IN THE MAKING

Upper photo shows Marshall Duffield just about to launch the pass that Marger Apsit caught to give the Trojans their first touchdown in yesterday's game at Chicago. The husky wearing No. 25 is Capt. Nate Barragar, who has pulled back to defend the Trojan quarterback. Duffield got the pass off just in time, and Apsit scurried over the goal line with the pigskin. Lower photo shows Joe Savoldi, the famed "Wandering Wop," chalking up a short gain in the first quarter, with a bevy of Trojans on his heels.

[Photos by Pacific & Atlantic Service]

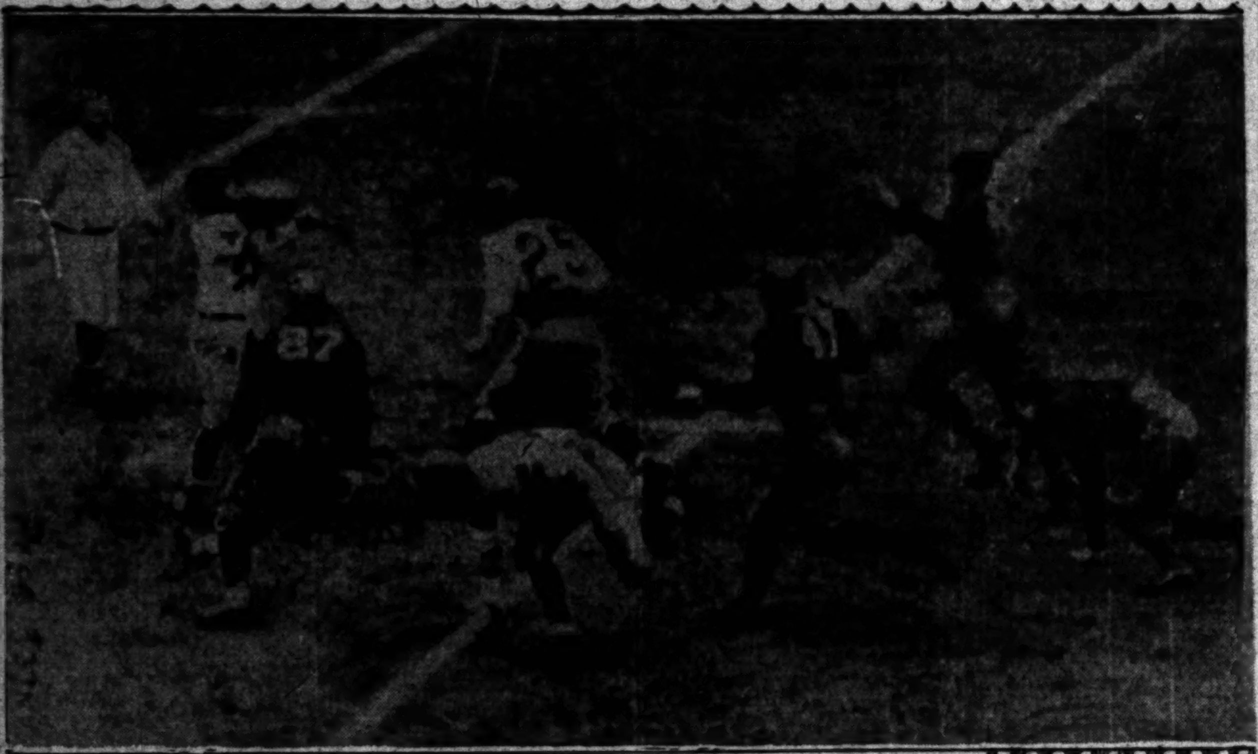

Great Day for the Irish

Notre Dame, 13; Southern California, 12.
St. Mary's, 24; U.C.L.A., 0.
Santa Clara, 13; Stanford, 7.
Gonzaga, 20; Idaho, 14.
Detroit, 25; Michigan State, 0.
Fordham, 40; Thiel, 0.
Georgetown, 0; West Virginia, 0.

INSPIRED IRISH WON FOR 'ROCK'

Sick Coach Spurred Players on to Victory

BY JACK GALLAGHER
"Times" Staff Representative

CHICAGO, Nov. 16. (Exclusive)—The score at the end of the half was Notre Dame, 6; Southern California, 6.

KNUTE ROCKNE

Notre Dame's football players had trotted off the field and through the doors of their dressing-room. Those who had been playing stretched out on benches—some spread blankets and lay down on the floor. Substitutes, their nerves taut as bowstrings, milled around the veterans. No one was talking. Trainers were bandaging cuts, examining bruises.

The doors of the dressing-room suddenly swung open. Tom Lieb, line coach, and during the illness of Rockne, director-general of the Notre Dame team came striding in. Players glanced up and then back to the door. They were waiting for Rockne.

Two student managers came and braced the doors. Every man on the team was watching those doors. A moment later Rock was wheeled in. The fingers of his right hand nervously rolled the cigar Nick Griffin, Notre Dame's perpetual rooter, had given him. Rock's face was drawn. Nervous perspiration stood out in beads on his forehead, but as the student managers carefully rolled his chair to the center of the room, he said nothing, gazing straight ahead.

WATCHED ROCKNE

Tom Lieb walked to the center of the little room. He talked for several minutes, quietly, tersely pointing out faults in Notre Dame's play. Individually he addressed the players, telling some they had done well, telling others they hadn't. The fellows listened intently, but none could keep his eyes on Lieb. They watched the silent Rockne.

When Lieb had finished, Paul Castner, greatest punter Notre Dame ever had, stepped forward. Every fellow in the room knew Castner. To all of them he is a hero.

"Fellows," said Castner, "I'm not going to make a speech.

"I've listened to a lot of dressing room talks in my time. Most of them didn't mean anything. But I

(Continued on Page 6, Column 6)

CARIDEO'S GOAL KICK WINS FOR IRISH TEAM

STATISTICS

	Notre Dame	So. California
First downs	11	6
Yards from scrimmage	126	68
Passes attempted	13	9
Passes completed	5	3
Yards on passes	157	63
Passes intercepted by	1	3
Penalties (yards)	55	5
Punts (average)	36.8	34.7
Fumbles	2	1
Fumbles recovered by	0	2
Yards returned kick-offs	98	114
Yards returned punts	102	38

Super-Thriller Finds Locals Point Shy

(Continued from Page 1, Part I)

the Irish flanker galloped over from the 10-yard line.

The line of scrimmage was on Notre Dame's 46-yard line and Elder ran back 11 yards before he threw the ball down the field to Conley. That gave him 55 yards for the throw and rivals Brick Muller's famous pass in the California-Ohio State game at Pasadena on New Year's Day nearly ten years ago.

ELDER HERO

Elder was one of the big heroes in a game that saw the Irish outrush the Trojans 126 yards to 68 but able to score only once through the line and it took two headlong dives over the Trojan forward rather than through it to turn the trick.

But Elder, starring throughout the year with long runs, was pretty effectively checked today in this respect, and was forced to show his greatness in another respect—forward passing.

And what passing. It will be remembered at Notre Dame as long as Russ Saunders's dynamic run through a great Notre Dame team for a score.

For Notre Dame is great—not as great as the Four Horsemen, but nevertheless showing similarity in many respects.

The difference is in the humanness of the current Notre Dame team. The "Four Horsemen" never made mistakes. The 1929 aggregation does commit a bobble now and then.

And one on the goal line by Brill in the first period cost the Irish an impending score. And still another mistake in the second period—an error of Conley in stepping out of bounds—negatived an additional Irish score.

CONLEY INELIGIBLE

On a forward pass play which started near the right sidelines Conley stepped out of bounds while tearing down the field and automatically became ineligible. The officials so ruled when he bobbled the ball and it fell into the waiting hands of Frank Carideo over the goal line.

The decision provoked quite a bit of dispute, Referee Frank Birch first awarding the score to Notre Dame and then reversing himself when one of the other officials called his

(Continued on Page 6, Column 5)

Saunders Runs 95 Yards to Touchdown

BY ALAN J. GOULD
Associated Press Sports Writer

SOLDIER FIELD, CHICAGO, Nov. 16. (AP)—In a dramatic, fiercely fought battle, punctuated by a succession of spectacular passing and scoring plays, Notre Dame vanquished Southern California, 13 to 12, and swept on unbeaten toward the Hoosier goal of a national gridiron championship.

MARGER APSIT

In the lightning-like surge of one of the greatest intersectional games of the year, another thrilling chapter was added to the embattled history of Soldier Field while the greatest crowd in the history of American football, 123,000, looked on in frenzied excitement. The actual paid admissions exceeded 120,000, officials stated, and they unquestionably got their money's worth as they watched the Hoosiers rally from a bad start to sweep the powerful Trojans off their feet.

ROCKNE ON HAND

Pillowed on his movable bed, just behind the Notre Dame bench, where he could pull the strings of team play personally for the first time in three weeks, Knute Rockne forgot his ailing leg as his charges scored a triumph that was more convincing than the1-point margin indicated. It took a squad of police after the game to protect Rockne from being almost pushed from his bed by the rush of Hoosier enthusiasts, who had cheered their team's great rush, booed frantically at the adverse decisions of officials and then watched with bated breath as Big Jim Musick, Trojan fullback, missed the kick for the extra point that would have tied the score after a sensational 95-yard run for a touchdown by Quarterback Russell Saunders.

Saunders, taking Carideo's kickoff on his own 5-yard line, turned in the most spectacular play of a spectacular

(Continued on Page 6, Column 2)

[BE]ARS FIND HUSKY TOUGH

[...] California Eleven Ekes Out 7-0 Victory [...] Washington; Eisan Makes Touchdown

BY RUSSELL J. NEWLAND
Associated Press Sports Writer

[...] STADIUM, BERKELEY, Nov. 16. (AP)—Battered on the [...] almost all the way by a rushing, crushing Washington [...] Bears staked everything on a swift aerial attack [...] today to defeat the Huskies, 7-0, and continue on an [...] toward the Pacific Coast Conference championship. [...] brought a victory to [...] that otherwise [...] by the terrific offensive [...] by a [...] that rose to its greatest [...] quarterback retained the ball, the Huskies would have started with a first down on California's 37-yard stripe. Instead, Gill, Bear fullback, fell on the ball and the Bears opened a drive toward the Washington goal.

Four plays tell the story of the only score and a California victory that was the hardest earned so far this season. Gill gained a yard in going out of bounds. Lom tried a pass. It was knocked down. He winged another on its way. Norton was underneath when it came down. It was a 24-yard gain and put the ball on Washington's 38-yard line. Lom passed again. Twenty yards away little Lee

(Continued on Page 6, Column 7)

[CARN]EGIE TECH CRUSHED [B]Y PITT PANTHERS, 34-13

[...] Nov. 16. (AP)—The [...] Pittsburgh's deceptive [...] too much for [...] Tech team here [...] who [...] away [...] Panthers [...] the Tartan [...] Notre Dame's 7-to-0 triumph over Tech and further emphasize the Panthers' claims for national football championship recognition. Pitt rushed across three touchdowns in the first period, to which were added two points by a safety. A fourth touchdown was rolled over in

(Continued on Page 3, Column 1)

FOOTBALL RESULTS

LOCAL

St. Marys, 24; U.C.L.A., 0.
Occidental, 27; Caltech, 0.
Whittier, 66; La Verne, 0.
U.S.S. Idaho, 25; U.S.S. West Virginia, 6
Fullerton F. C., 53; Riverside J. C., 0.
Long Beach High, 7; Alhambra, 0.

PACIFIC COAST

Santa Clara, 13; Stanford, 7.
California, 7; Washington, 0.
Oregon, 16; Oregon State, 0.
Washington State, 13; Montana, 0.
Gonzaga, 20; Idaho, 14.
Pomona, 13; San Diego State, 0.
Nevada, 0; St. Ignatius, 6.
Washington State Frosh, 6; Washington Frosh, 0.
Flagstaff, 27; Tempe Teachers, 0.
Santa Barbara High, 38; Oxnard, 0.
Ventura High, 37; Fillmore, 6.
Pasadena J.C., 20; Chaffey J.C., 13.
Fullerton J.C., 53; Riverside J.C., 0.
Santa Ana High, 33; Glendale, 6.
Long Beach, 7; Alhambra, 0.
Pomona Frosh, 27; San Diego Frosh, 15.
Cal-Christian Frosh, 6; San Diego A. and N., 0.
Sacramento High, 32; Preston, 6.
Sacramento J.C., 45; Modesto J.C., 0.

EAST

Yale, 13; Princeton, 0.
Dartmouth, 18; Cornell, 14.
Harvard, 12; Holy Cross, 6.
Pennsylvania, 20; Columbia, 0.
New York U., 14; Missouri, 0.
Army, 89; Dickinson, 0.
Pittsburgh, 34; Carnegie Tech, 13.
Colgate, 21; Syracuse, 0.
Bucknell, 27; Penn State, 6.
Navy, 61; Wake Forest, 0.
Middlebury, 19; Vermont, 0.
Davis-Elkins, 12; Villanova, 6.
Boston U., 13; Geneva, 0.
New Hampshire, 12; Springfield, 0.
Fordham, 40; Thiel, 7.
Temple, 13; Lafayette, 0.
Rutgers, 14; Lehigh, 0.
Swarthmore, 7; Ursinus, 6.
West Virginia Wesleyan, 51; Bethany, 0.
Penn Military, 18; Delaware, 6.
Lowell Textile, 26; Upsala, 0.
Niagara, 19; St. Bonaventure, 7.
St. Joseph's, 27; Brooklyn C. C., 6.
Union, 25; Hamilton, 6.
Brown, 66; Norwich, 0.

(Continued on Page 6, Column 2)

READ 'EM AND WEEP

Santa Clara, 13; Stanford, 7.
Indiana, 19; Northwestern, 14.
Bucknell, 27; Penn State, 6.
Nebraska, 13; Oklahoma, 13.
Marquette, 7; Boston College, 0.

ST. MARY'S IN VICTORY

Gaels Scored 24-to-0 Win Over Bruins to Become Only Unscored on Major Team in Country

BY BRAVEN DYER

It was a great day for the Irish, not only in Chicago but also at Palo Alto and Los Angeles. Bet the boys of Notre Dame, Santa Clara and St. Mary's are still celebrating today. Looks like there was some kind of collusion there, all right.

Slip Madigan's Gaels did about as they pleased against U.C.L.A. at the Coliseum and won, 24 to 0, on four touchdowns and no conversions. By blanking the Bruins the visitors stretched their string of victories to six in a row and also made it seven straight games without a touchdown or field goal being scored against them.

EDWARD "SLIP" MADIGAN

Madigan's team is now the only eleven in the country which can boast an uncrossed goal line. Texas University, in the same class with St. Mary's prior to yesterday's game, had two touchdowns scored against 'em yesterday so that leaves the Gaels in a class by themselves.

St. Mary's scored twice in the second period, once in the third and again in the fourth. The Gaels had even more trouble kicking goals than our Trojans, foozling all four attempts. This is not so bad when you win, but when you lose it's a very sad state of affairs.

REGULARS REST

Madigan used his regulars slightly more than one quarter. He started the game without 'em, during which time the Bruins did a lot of scrapping and made an interesting game

(Continued on Page 9, Column 3)

YALE WALLOPS PRINCETON TIGER

Sons of Eli Defeat Traditional Rivals by 13-to-0 Score Without Services of Albie Booth; Don McLennan Plays Hero Role to Perfection

BY BRIAN BELL
Associated Press Sports Writer

NEW HAVEN (Ct.) Nov. 16. (AP)—Yale's football team today stood up in its famous bowl, with 78,000 or more persons looking on, to deny that it is a one-man team, using the hapless Princeton Tiger as a victim and illustrating the tale with a 13-to-0 victory over the men from old Nassau.

Little Albie Booth, who has been the mainstay of the Blue backfield all year and has been referred to as the Yale team, could not play today on account of a charley horse and his mates went out to show their supporters and the Princeton Tigers they could win without Booth.

There was no great indication in the scoreless first half that the Boothless Yale team would be able to successfully work out the novel experiment. The first two periods were scoreless and Princeton outgained and out-kicked the Elis.

BOOTH'S PROXY

In the second half the story was different. Booth was represented by a proxy who was as elusive and tricky as the little fellow himself. Don McLennan, a junior, whose home is in Lake Forest, Ill., showed more offensive power than the Princeton defense could meet. He scored the first Yale touchdown and played a vital part in the second. He gained more than 200 yards in thirty ball-carrying efforts. Another sub, Al Beane, was a fine running mate for McLennan.

Booth almost got in the game. Late in the fourth period Yale drove to the very shadow of Princeton's goal posts and little Albie leaped from the bench and began tearing off his sweater. The crowd roared as he talked to a Yale coach. In the meantime, a play was run and Yale was still a

(Continued on Page 7, Column 2)

PURDUE CONQUERS IOWA WITH OVERHEAD ATTACK

BY CHARLES DUNKLEY
Associated Press Sports Writer

LAFAYETTE (Ind.) Nov. 16. (AP)—A long forward pass that sailed through the air, straight as a shot, behind Iowa's goal line, gave old Purdue, the only undefeated eleven in the Western Conference, a brilliant 7-to-0 victory over the Hawkeyes today.

Purdue, undefeated in six games, four of them in conference competition, conquered the Hawkeyes with two amazing aerial shots after the powerful Iowa line had refused to yield to the smashes of the Boilermakers' great backfield trio, Pest Welch, Harmeson and the battering ram, Yunevich.

Purdue cut loose with its winning aerial stroke early in the second period, with Glenn Harmeson, sen-

(Continued on Page 6, Column 4)

NORTHWESTERN LOSES TO INDIANA HOOSIERS

BY PAUL MICKELSON
Associated Press Sports Writer

EVANSTON (Ill.) Nov. 16. (AP)—The battlin' Hoosiers from Indiana, led by a winged-foot 155-pound halfback named George Ross, emerged from football's wilderness dramatically and suddenly today to defeat Northwestern, 19 to 14, in one of the most stunning upsets of the Big Ten campaign.

Trailing by the ominous margin of 8 points, with only ten minutes of the battle left to play, Ross turned defeat into victory with as brilliant a performance any football crowd ever witnessed, racing 13 and 89 yards, respectively, for touchdowns, and

(Continued on Page 8, Column 5)

Occidental Gridders Trample on California Tech Engineers for 27-to-0 Victory

TIGERS WALLOP STANTON SQUAD

Oxy Takes Third Straight Conference Game

Collier and Rozelle Play Star Roles in Tilt

Battle With Pomona Will Decide Championship

Occidental's powerful football eleven ran roughshod over Caltech's Engineers at the Rose Bowl yesterday, winning by a 27-0 score. It was the Tigers' third straight conference victory, which means the annual Pomona and Oxy game at Claremont Saturday will be truly a championship battle. The Sagehens have not suffered defeat in four conference tilts to date.

It was Bud Collier, the demon Alabaman half at Oxy, and Glenn Roselle, the other first-string plunging half, that brought the Bengals a victory yesterday. These two visiting Eagle Rock gridders piled up a total of 169 yards between them, 103 of which were Collier's work, and 66 of which were Roselle's contribution.

CALTECH WEAK

Caltech's very weak attempt to upset the Oxy eleven can be shown by the fact that the Engineers gained only two first downs in scrimmage in the entire game, one in the second, and one in the third quarter, as compared to Oxy's nineteen first downs. Dick Glover, the demon of the Oxy attack against Whittier recently, and Howard Elliott, each piled up a total of 28 yards apiece. Stony Johnson, the fighting quarter, accounted for 17 yards himself.

Oxy made a threat for a score in the initial period, but Roselle fumbled. Again in the closing minutes of the first quarter, Collier started a march toward the Engineer goal posts which he made good for a score after two first downs had been gained, and he had made a 12-yard run to place the pigskin on the Tech 8-yard mark, after which he hit center for 7 yards. Roselle converted.

Just as the gun went off for the half Howard Elliott made a 16-yard run from the 15-yard mark of Caltech, was downed but not held, and crawled across the goal line for a second Oxy tally. Roselle failed to convert on this attempt. Collier also started this attack. Roselle helped considerably with an 11-yard gallop and the pass of Collier to Capt. De Haag gave Elliott his chance to score.

Roselle kicked to open the third frame. A few plays and Boyle of Tech kicked to Glover, who was downed on his own 22-yard mark. Again Collier opened with a series of line bucks that never failed to net at least 4 yards, and after the Tigers had gained some five first downs in succession the ball appeared on the Tech 5-yard mark. Collier made two of the remaining yards and Roselle ran around right end for a touchdown. He converted.

COLLIER'S DASH

Beebe recovered a fumble of Dickey's of Tech in the last few minutes of the third quarter, which gave the Tigers the ball on Tech's 15-yard mark. Collier and Elliott took alternate turns at carrying the pigskin, which finally ended in a 7-yard dash of Collier's through the center of the Engineer line for a fourth and final score. Roselle converted.

That ended the third quarter and with the opening of the fourth Coach Eddie Kienholz yanked about every Oxy regular, and later several second-string players to give about every Oxy man on the squad a few minutes in the game. Fox Stanton followed these same tactics in the closing five minutes of the tilt.

The line-ups:

Oxy (27)		Caltech (0)
De Haag (C.)	L.E.R.	Hayes
Beebe	L.T.R.	[illegible]
Angst	L.G.R.	Paulson
Chappelle	C.	Kuhn
[illegible]	R.G.L.	Alderman
Snedden	R.T.L.	Shuler
Carver	R.E.L.	Crawford
Johnson	Q.	Levine
Roselle	L.H.R.	Bennett
Collier	R.H.L.	Boris (C.)
Glover	F.	Dickey

SCORE BY QUARTERS

Oxy	0	13	7	7	—27
Caltech	0	0	0	0	—0

Substitutions—Oxy: Marsh for Angst, Elliott for Glover, Meyers for Roselle, Freeman for Chappelle, Elliott for Glover, Ball for Freeman. Caltech: Liedholm for Kuhn, Brooks for Paulson, Goodman for Levine, Davis for Alderman, Goodman for Levine, Crawford for Maas.

Touchdowns: Collier, 2; Roselle and Elliott.

Officials: Referee, Blair; umpire, Burke; head linesman, Foley.

SHELL OIL TRIMS GIANTS

[Box score: Shell Oil (AB H O A) and Royal Giants (AB H O A) — largely illegible. Shell Oil totals: 38 17 27 16. Royal Giants totals: 42 19 27 10.]

SCORE BY INNINGS

[illegible]

SUMMARY

Home runs—Heath (2,) Jacobs, Joseph. Three-base hits—Charleston. Two-base hits—Griffin, Christenson, Jacobs, Young (2,) Allen, Rosan (2,) Joseph, Lee (2.) Sacrifice hits—Green (2,) Christianson, Holloway. Innings pitched—By Sweetland, [illegible]; Crashead, [illegible]; Wilkerson, [illegible]; Cooper, 1; Charleston, 8. Credit victory to Wilkerson. Charge defeat to Charleston. Struck out—By Sweetland, 1; Wilkerson, 2; Cooper, 1; Charleston, 8. Bases on balls—Off Crashead, 1; Wilkerson, 1; Cooper, 3; Charleston, 6. Hit by pitched balls—Taylor, Mothel. Stolen bases—Allen, Jacobs. Double plays—Allen to Mothel to Mackey; Jacobs to Lee to Heath. Time of game—2h. 5m. Umpires—Powell and Leake.

SAN JOSE STATERS WIN

FRESNO, Nov. 16. (AP)—Scoring once in each quarter, the San Jose State Spartans defeated the Fresno State College Bulldogs 26 to 14 here this afternoon. The Bulldogs made a vain effort to overcome San Jose's 13-point lead in the second half, scoring in both the third and fourth period, once on a kick-off.

PLAY BY PLAY OF FALL OF TROY

Notre Dame, 13; Southern California, 12; See the Point?

BY ALLEN J. GOULD
Associated Press Sports Editor

SOLDIER FIELD, CHICAGO, Nov. 16. (AP)—Before probably the greatest crowd that ever swarmed into this famous arena, Notre Dame's undefeated football team today romped out to meet the attack of the Southern California Trojans.

Pregame estimates fixed the attendance at 123,000, which would eclipse the throngs that witnessed either the Army-Navy battle of 1926 or the Notre Dame-Navy contest in 1928. The paid attendance alone was figured at 116,000, with the rest of the onlookers made up of police, ushers, aides, newspaper men and photographers.

The bleacher seats at the extreme end of the field, although about six full city blocks from the 50-yard line, were the first to be packed.

It was a hazy day, with low visibility, but just brisk enough for the most spectacular intersectional contest of the year.

Speculators asked and obtained as high as $30 for choice tickets, the face value of which was $7. The "gate" was expected to reach $800,000.

Notre Dame because of its clean slate was a slight favorite in the wagering especially with Knute Rockne, the disabled coach, able to get to the sidelines for the first time in weeks. "Rock" was trundled in on a rolling couch, propped up to take command. Notre Dame started its second string backfield with Gebert, Schwartz, O'Connor and Savoldi composing the quartet while the Trojans inserted Duffield for Saunders at quarterback and Don Moses for Musick at fullback in a last minute shift.

FIRST QUARTER

Notre Dame won the toss and elected to receive the kickoff. Anthony's kickoff was returned 22 yards by Savoldi to his 32-yard line. O'Connor and Savoldi picked up four yards in two off-tackle bucks and on a cutback. Savoldi made first down on the Hoosiers' 43-yard line.

The big Trojan line stiffened, plugged its holes and Savoldi, on a wide sweep, was thrown for a 3-yard loss. Schwartz got off a freak punt that went out of bounds on the Trojan 48-yard line and on the first plunge Moses passed midfield. Duffield dropped back and passed over the line to Apsit, sub halfback, who raced 35 yards to score a touchdown, without an opposing hand being laid on him. Duffield missed the try for extra point. Score:

Southern California 6; Notre Dame 0.

Caught flat footed by this sensational play, made with the ball on the Notre Dame 48-yard line, Rockne from his couch ordered replacements. Brill went in at halfback for O'Connor.

Anthony kicked off for the westerners and Savoldi returned to his 20-yard line. The Hoosier fullback squirmed through the right side of the Trojan line for 6 yards in two plunges, but was smeared on an end run, and Schwartz punted to Southern California's 35-yard line, where the ball went out of bounds. Duffield fumbled, but recovered.

After two plunges by Duffield and Moses failed to produce more than 4 yards, Duffield got off a quick kick that was downed on the Hoosier 12-yard line. Schwartz again got off a poor punt and Duffield was downed on Notre Dame's 36-yard line. Moses stepped out of bounds, but on a pass by Duffield, which was hurried, the ball was intercepted by Moynihan, Notre Dame's center, on his 32-yard line. Moynihan had just replaced Nash and Notre Dame was gradually sending its regulars into the fray.

Conley, Hoosier end, took a long pass from Brill with a clear field ahead of him, and on the next long aerial play, with Schwartz heaving, Duffield leaped up to intercept the ball on Southern California's 38-yard line. The Trojans also took to the air on short notice and Duffield hurled the ball fully 50 yards, but it was grounded. The Trojan field general punted to Savoldi, who returned 12 yards to his 30-yard mark. Brill hit a solid wall at the line, then dropped back and hurled a pass to Conley, end, who made a sensational catch as he toppled over on the Trojan 29-yard line for a gain of 35 yards.

Brill was on the receiving end of the next pass from Schwartz, being downed on the Trojans' 7-yard line for a 22-yard gain. Brill bucked the line, but fumbled on the 2-yard line and Moses recovered for the westerners. Duffield promptly punted out of bounds on the 30-yard line. The first period ended at this point. Score: Southern California, 6; Notre Dame, 0.

SECOND QUARTER

Both teams made substitutions as the second period began, Frank Carideo going in at quarterback for the Hoosiers to replace Gebert. Hill replaced Moses in the Trojan backfield.

The Notre Dame running attack picked up 5 yards in two plays, but Carideo's flat, diagonal pass to Schwartz was broken up and Jack Elder was rushed in to replace Schwartz. On a fake end run, Carideo tried another pass, but it was knocked down by Apsit and Southern California took the ball on downs on its 34-yard line.

After two short gains through the line Pinckert broke around right end for a first down on his 35-yard line, but Duffield, after losing a yard, punted to Elder on Notre Dame's 26-yard marker.

Coach Knute Rockne

The Trojan forwards with Barragar and Arbelbide, doing deadly work, stopped the Notre Dame rushing attack cold. Three plays produced no gains and Carideo punted beautifully over the safety man's head to the Trojan 10-yard line, where the ball was allowed to roll dead. It was a 64-yard kick, measured from the line of scrimmage. Larry Mullins replaced Savoldi and Notre Dame had its complete first-string backfield in the game. Baker replaced Barragar at guard for U.S.C.

The Trojans failed to gain. Duffield punted and Elder ran it back 17 yards to the Trojan 32-yard line. Mullins hit the line twice for six yards but Notre Dame was penalized 5 yards and a short pass, Elder to Collins, gained 8 yards.

Musick replaced Hill at fullback for U.S.C. Elder tried a lateral pass to Brill that failed, Cannon recovering for Notre Dame. On fourth down, up against the sidelines, Elder threw a long pass to the goal line. It was intended for Conley but bounded out of his arms, as the Trojans surrounded him, and landed in the arms of Carideo. It was at first ruled a touchdown, but after a heated argument, during which the score board changed a half-dozen times, no score was decided. The ruling was that Carideo was not in an eligible position at the time of the play.

The Notre Dame stands roared disapproval as the Trojans took the ball on downs on the 24-yard line.

After failing to gain on two end runs, Duffield punted to Carideo, who returned 12 yards to Notre Dame's 46-yard line. Saunders replaced Duffield at quarterback for U.S.C. Elder, on the first play, dropped back, passed fully 50 yards to Conley, who grasped the ball on the Trojan 15-yard line and raced over to a touchdown. The net advance on the play was 54 yards, Elder taking his time to make a sensational heave. Carideo missed the try for extra point and the score was tied at 6-6.

After receiving the kick U.S.C. punted, Carideo returning to his 35-yard line, but Notre Dame was penalized 25 yards for clipping, putting the ball on the latter's 13-yard mark. Mullins and Brill soon made first down on the 25-yard line and Mullins with a dive over right tackle made another first down on the 38-yard stripe. The Hoosiers were driving savagely, but Elder was stopped, after adding 3 more yards, and Carideo's diagonal flat pass was grounded. The Hoosier quarterback then punted to the Trojan 21-yard line.

U.S.C. came back with a terrific push, Musick in four rushes carrying the ball to the Trojan 46-yard line. He reached midfield, but Pinckert was thrown for a 1-yard loss just as the gun barked the end of the half. Score: Notre Dame, 6; U.S.C., 6.

Anthony kicked off for Southern California at the start of the third period and Savoldi, back at fullback, sprinted back 35 yards to Notre Dame's 38-yard line. Savoldi and Brill in three rushes made first down on the 48-yard mark. Savoldi plunged six more but Elder was smothered on an attempted sweep, lost 6 yards and forced Carideo to punt out of bounds on the Trojans' 30-yard line.

Saunders punched through the line for 6 yards in two plays, then Pinckert punted to Carideo, who returned to the Trojan 46-yard line. Straight line play, with Savoldi and Brill alternating in bull-like rushes, netted first down on the 36-yard line.

Brill skimmed 5 yards off tackle and Elder, on a double pass, was downed on the 30-yard line but Pinckert broke up a pass and Savoldi punted to Southern California's 6-yard line where the ball was downed.

Pinckert was forced to punt from behind his own goal line and Carideo, taking the ball on the run, dashed 25 yards before he was forced out of bounds on the Trojan 13-yard line. Elder was halted by Arbelbide, then circled left end and stepped out of bounds on the 3-yard line. It was a close decision for Elder appeared inside as he dashed over the goal line. The Hoosier stands yelled their disapproval.

It was first down, however, and time was taken out to administer first aid to Carideo. Savoldi's dive at right tackle netted 2 yards. On the next play Savoldi bucked into a solid mass at center, but managed to get over the line before the wave sent him back. Carideo placekicked the extra point. Score: Notre Dame, 13; Southern California, 6.

Saunders took Carideo's kick-off and breaking through a mass of tacklers raced 95 yards for a touchdown before the crowd had a chance to catch their breath. Saunders was clear at midfield and never in danger of being stopped afterward as his interference shook him loose. Musick missed the place kick for extra point and a chance to tie the score which was Notre Dame 13; Southern California, 12.

FOURTH QUARTER

The final quarter began with the Trojans on their 45-yard line, after a short pass from Saunders to Pinckert. The next pass was ruled completed and U.S.C. got first down on the Hoosier 39-yard line, because of interference with the receiver by Brill. Musick ploughed through the line twice, missing first down by inches, but he made it easily on a back off left tackle, only to have U.S.C. penalized five yards for off-side. Saunders's pass to Tappan was caught out of bounds and thereby wasted. Saunders punting over the goal line.

Kaplan replaced Brill for Notre Dame and dashed around right end for first down on the 31-yard line. After a short line gain, Elder passed diagonally to Colerick for a gain of 35 yards. The Trojan defense was caught napping but two line bucks by Elder and Mullins were stopped. Notre Dame then was penalized 5 yards for stalling and Elder, smothered on a passing try, was tackled on the 40-yard line for a ten-yard loss. Carideo punted out of bounds on the Trojan 24-yard line. The Trojans were upset when Law broke through to toss Pinckert for a 12-yard loss on a passing play. He then punted to Carideo at midfield but Notre Dame was penalized 15 yards for holding.

The Notre Dame stands booed as the officials refused to allow interference on a pass, Carideo to Colerick, in which the latter was knocked down. Carideo was forced to kick and Saunders returned to his 41-yard line. The Trojans tried lateral and forward passes, but they were broken up, Mullins intercepting a long heave by Saunders on Notre Dame's 37-yard line.

Southern California got a "break" when Kaplan fumbled and Jurich, Trojan end, recovered on the Notre Dame 35-yard line. Duffield, who returned to the backfield, hurled a long pass, but it was knocked down by Kaplan. He lost a yard at the line, then tossed a lateral pass to Mortensen, who was tackled on the Trojan 49-yard line, a loss of 7 yards. Duffield punted to Notre Dame's 25-yard line.

Mullins made a first down on his 37-yard line and Kaplan circled right end for 8 yards. Schwartz replaced Elder and there were only two minutes to play. Mullins found a big hole at left tackle for another down on his 48-yard line.

Carideo plunged at center three times without gaining more than 2 yards. The Hoosiers were stalling for time and the gun barked, ending the game as he hit the line. Final: Notre Dame, 13; Southern California, 12.

FOOTBALL RESULTS

(Continued from Fifth Page)

Gallaudet, 14; Susquehanna, 7.
Buffalo, 13; Hobart, 7.
Rochester, 34; Clarkson, 0.
Allegheny, 14; Waynesburg, 7.
Marquette, 7; Boston College, 0.
Georgetown, 0; West Virginia, 0.
F. & M., 20; Muhlenberg, 0.
Rhode Island State, 19; Conn. Aggies, 6.
St. John's, 33; Johns Hopkins, 0.
Rensselaer Poly, 7; Worcester Poly, 6.
New Hampshire, 13; Springfield, 0.
W. & J., 15; Wittenberg, 0.
Providence, 18; St. John's, 6.
Williams, 19; Amherst, 0.
St. Thomas, 34; U. S. Coast Guard, 0.
Juniata, 32; George Washington, 0.
Slippery Rock, 13; Westchester Teachers, 6.
Drexel, 7; Haverford, 0.
Grove City, 7; Marshall, 6.
Gettysburg, 13; Lebanon Valley, 7.
Albright, 73; Alfred, 0.
Manhattan, 22; C. C. N. Y., 0.
Long Island, 18; Montclair, 6.
Western Maryland, 6; Mt. St. Mary's, 0.

MIDWEST

Notre Dame, 13; Southern California, 12.
Purdue, 7; Iowa, 0.
Michigan, 7; Minnesota, 6.
Illinois, 20; Chicago, 6.
Indiana, 19; Northwestern, 14.
Nebraska, 13; Oklahoma, 13.
Ohio State, 54; Kenyon, 0.
South Dakota, 0; North Dakota Aggies, 0.
St. Louis, 6; South Dakota State, 0.
Drake, 7; Iowa State, 0.
Grinnell, 27; Carleton, 6.
Detroit, 25; Michigan, 0.
Muskingum, 21; Wooster, 19.
Kansas, 13; Washington, 0.
Grinnell, 27; Carleton, 6.
John Carroll, 6; Ypsilanti, 6.
James Millikin, 6; Butler, 6.
Indiana Normal, 20; Franklin, 6.
DePauw, 45; Ball Teachers, 6.
St. John's, 25; Culver, 7.
Tulsa, 19; Washburn, 7.
Missouri Valley, 13; Westminster, 7.
St. Thomas, 25; Hamline, 0.
St. Mary's, 45; Macalester, 7.
Manchester, 19; Central, 6.
Illinois (B.,) 19; Iowa (B.,) 12.
Indiana (B.,) 19; Northwestern (B.,) 6.
Simpson, 34; Morningside, 13.
South Dakota, 6; North Dakota State, 6.
Alderson, 12; Morris Harvey, 0.
Washington College, 6; Baltimore, 6.
Quantico, 7; Dayton, 6.
Ohio U., 46; Marietta, 0.
Akron, 14; Case, 0.
Oberlin, 8; Reserve, 6.
Miami, 31; Denison, 0.
Otterbein, 14; Hiram, 6.
Oglethorpe, 7; St. Xavier, 0.
Central State, 31; Toledo, 12.
Baldwin - Wallace, 18; Kent State, 0.
Bowling Green, 25; Detroit College, 2.
Heidelberg, 24; Ohio Northern, 7.
Louisville, 6; Earlham, 0.
Emporia Teachers, 19; Pittsburgh Teachers, 0.
Ohio Wesleyan, 53; Cincinnati, 0.
Coe, 5; Knox, 3.
Cornell College, 6; Monmouth, 0.
Ripon, 13; Beloit, 6.
Rockhurst, 25; Kemper, 0.
Findlay, 14; Bluffton, 12.
Alma, 35; Kalamazoo, 0.
Western State, 6; Georgetown (Ky.,) 0.
Baker, 0; St. Marys, 0.
Hays Teachers, 19; Southwestern, 6.
Emporia, 6; Wichita, 6.
Illinois Wesleyan, 7; Illinois College, 6.

SOUTH

Tennessee, 13; Vanderbilt, 0.
Alabama, 14; Georgia Tech, 0.
Tulane, 18; Sewanee, 0.
Texas Christian, 15; Texas, 12.
S.M.U., 25; Baylor, 6.
Florida, 13; Clemson, 7.
Washington and Lee, 13; Virginia, 13.
South Carolina, 2; Furman, 0.
Louisiana State, 13; Mississippi, 6.
Maryland, 24; V.P.I., 0.
Citadel, 21; Mercer, 0.
Lenoir-Rhyne, 19; Catawba, 0.
Hampden-Sydney, 13; Richmond, 8.
Texas Aggies, 26; Rice, 6.
Duke, 19; North Carolina State, 12.
North Carolina, 26; Davidson, 7.
High Point, 31; Field Artillery, 0.
Arkansas, 13; Centenary, 2.
Austin, 6; Simmons, 0.
Kentucky, 23; V.M.I., 12.
New River, 34; Morehead, 7.
West Liberty, 20; Broaddus, 0.
Stetson, 12; Miami, 0.
Arkansas, 13; Centenary, 2.
Elon, 19; Emory-Henry 14.
Charleston Teachers', 9; Carbondale, 6.
Hendrix-Anderson-Brown, 13; Southwestern, 12.
Mississippi A. and M., 0; Milsap, 0.
Louisiana College, 13; Mississippi Teacher, 6.
Burleston College, 0; Austin College, 0.
West Texas Teachers, 38; Montezuma, 0.
Chattanooga, 48; Union, 6.
N.W. Oklahoma Teachers, 14; S.W. Oklahoma Teachers, 7.

ROCKY MOUNTAIN

Utah, 44; Wyoming, 0.
Denver, 13; Utah Aggies, 0.
Colorado Mines, 7; Regis, 0.
Colorado College, 54; Western State, 21.
Colorado, 6; Colorado Aggies, 0.
El Paso Mines, 20; New Mexico M. I., 14.
New Mexico Aggies, 7; New Mexico U., 7.

PHOENIX COYOTES TRIP EL PASO TEAM

PHOENIX, Nov. 16. (AP)—The Phoenix High Coyotes, all but wrecked by a California eleven last week, got back on the grid map this afternoon with a one-sided victory of 41 to 13 over the El Paso Tigers.

The Coyotes marked up their initial touchdown in the first five minutes of play and after that it was impossible to stop them.

PURDUE DOWNS IOWA ELEVEN

(Continued from Fifth Page)

sational halfback, tossing the passes that moved the Boilermakers within one step of their first championship since the Big Ten was formed thirty-two years ago. They need now only to conquer Indiana a week hence to become undisputed titleholders, victorious in every contest.

The largest crowd that ever jammed Purdue's bandbox stadium, 26,000 spectators, saw every kind of football in one game. They saw two hard-hitting, rugged teams fight each other to a standstill, in as ferociously fought and sensational a game as the Western Conference has seen in years.

Purdue registered its victory at the start of the second period after a bitterly fought opening session in which the Hawkeyes outplayed their foes. The Boilermakers started their victorious drive after Willis Glassgow, Iowa's brawny captain, punted to White, Purdue's quarterback, on Iowa's 41-yard line just as the first period ended.

After Yunevich and Harmeson smashed the line for 3 yards, Harmeston heaved a surprise pass, the ball sailing 25 yards into the outstretched arms of Bill Woerner, Purdue's crack end. He had a clear field ahead of him, but Glassgow charged across and bumped him out of bounds on the 25-yard line. The Boilermakers tried two more plays at the line and then executed the winning pass.

Iowa registered 11 first downs to 10 for Purdue and gained 204 yards from scrimmage to 208 for the Boilermakers. In forward passing Purdue had the good fortune to complete two out of four for a gain of 46 yards, while Iowa completed one out of eight attempts for 29 yards.

The lineups:

Iowa.		Purdue.
Rogge	L.E.	Woerner
Westra	L.T.	Van Bibber
Roberts	L.G.	Stears
Magnussen	C.	Miller
Myers	R.G.	Buttner
Ely	R.T.	Sleight
Beedquist	R.E.	Mackle
Pignatelli	Q.B.	White
Glassgow	L.H.	Harmeson
Farroh	R.H.	Welch
Haggerty	F.B.	Yunevich

Officials: Referee, Nichols (Oberlin;) umpire, Hedges (Dartmouth;) field judge, Kearns (De Paul;) head linesman, Daniels (Loyola.)

SCORE BY PERIODS

Iowa	0	0	0	0	—0
Purdue	0	7	0	0	—7

Purdue scoring—Touchdown, Woerner. Point after touchdown, Harmeson (placement.)

COLLEGE POLOISTS CLASH

PHOENIX (Ariz.) Nov. 16. (AP)—The Phoenix Greens will match mallets with the University of Arizona four tomorrow afternoon at the fair grounds here in an effort to annex the last contest of a five-game series between the two.

PACIFIC GROVE LOSES

MONTEREY, Nov. 16. (AP)—Monterey High School defeated Pacific Grove High School, 46 to 6, here today. This game completed the Coast Counties Athletic League season and made Monterey High School the champion.

IRISH DEFEAT TROJANS

Carideo Makes Good on One Goal Kick as Musick and Duffield Miss Their Attempts

(Continued from Fifth Page)

attention to Conley having traveled out of bounds. The ball was brought back and given to the Trojans on their own 23-yard line.

However, Elder's gigantic heave to Conley a few minutes later made the Irish forget all about their hard luck and they left the field at half time happy over the 6-6 tie.

Their icing of the game in the second half has already been described, but not the manner in which they outpassed the Trojans and effectively bottled all further aerial attempts of their far western foes after the first-period score.

From a box defense to a diamond defense the sick coach of the Irish, Knute Rockne, in a wheel chair on the sidelines, switched his boys, and thereafter the Trojans were unable to threaten by air.

ALWAYS DANGEROUS

Notre Dame, on the other hand, scored on one long pass, paved the way for a touchdown which was nullified by a fumble and was always dangerous when it took the air.

The result of the game gives Rockne an edge over his old rival, Howard Jones, in the point of victories. Back in 1921 Jones's Iowa team beat an undefeated Irish eleven, 10 to 7. In 1926 and 1927, Rockne's teams won from the Trojans. Jones was on top last year when the Trojans copped, 27 to 14. Today's game gives the rubber to Rockne—3 games to 2. And it leaves Notre Dame undefeated with seven straight victories.

Today's crowd excelled the one two years ago by several thousand because of larger temporary bleachers at the north end of the field. The statisticians estimated there were 120,000 football-hungry souls in the enclosure, 110,000 paid and 10,000 deadheads of one kind and another.

The field was damp, but not soggy enough to bother the forward-passing attack of either team, although a back now and then slipped as he started a quick cutback. However, there was none of the sun in evidence that greeted the Trojans on their arrival yesterday. The sky was gray and overcast.

GOOD LINE PLAY

The line play of both teams was splendid and neither forward wall permitted any consistent advance by the enemy backs. The defense invariably tightened after one or two first downs in a row, and there were no long sweeps around the flanks by any of the speedsters on the field. Elder's 9-yard run was among the longest. Duffield had one of about the same length.

Musick was the big ground-gaining hero of the Trojans by way of land. He hit the line for a total of 42 yards. Savoldi of Notre Dame was the leader with 40, and Brill polled the same as Musick. Elder made 12 yards in his various trips, counting the losses for which he was thrown by Trojan ends and tackles.

As is customary Rockne started his shock troops with Gebert, Schwartz, O'Connor and Savoldi in the backfield. But he departed from original "four horsemen" custom by inserting the regulars piecemeal—not as a whole.

Jones's starting line-up saw Don Moses at fullback and Duffield at quarter—the only changes from the S. C. line-up.

The Trojans wore their white jerseys with black cross bars across the front—the first time they have been so adorned since the Washington game. But even this failed to break the jinx of missed goals—one by Duffield and the other by Musick.

The Irish were attired in the light silk pants which Rockne first introduced when his famous "Four Horsemen" team of 1924 played Stanford at Pasadena.

IRISH SPEEDY

Speed is the keynote with Rockne and his boys showed plenty of it all day—speed and brains to switch from one style of attack to another in chalking up victory. And speed on defense.

In previous games this year the Irish have done very little passing, but they filled the air with all kinds today and deserved the victory that perched on their banners.

Both teams charged hard and fast and both looked better on offense than they did on defense. If Rockne's defense is his offense so is Jones. That's the kind of a game it was today.

It is hard to pick out the outstanding linemen. Tappaan played the whole game for the Trojans and captained the team after Barragar left the field in the first half. Hall and Anthony, the Trojan tackles, played their heads off—played until they had to be relieved. So did Galloway and Williamson, Dye, Barragar and Arbelbide.

Apsit backed up the line in great shape and Pinckert, Hill, Moses, Saunders, Duffield, Shaver, all did something to make their coach proud of them.

For Notre Dame, Jack Cannon, the left guard, was the best man on the lot. He heads the interference on the end sweeps, and he is a riot on defense. Most of the Trojan line plunges—particularly those by Musick—were made through Law, the other guard. Twomey and Donoghue are a pair of capable tackles, and Rockne had a whole lot of ends on the field, all of whom were splendid.

Notre Dame has a wealth of reserve this year and Rockne gave a mammoth crowd a good look at a lot of it today.

PASS STRATEGY

Both the Southern California and Notre Dame touchdowns in the first quarter were masterpieces of forward-pass strategy. The Trojans scored first, less than three minutes after the game opened.

Obtaining the ball in midfield after Schwartz's punt had done a reverse and wound up less than 5 yards from the line of scrimmage, the Trojans went right to work to get a score.

Moses took one crack at the line and then with the Irish looking for another line crash, Duffield on a fake spin dropped back and rifled a perfect pass over the middle of the line to Apsit.

Apsit was back of the last Notre Dame man, and he ran 25 yards to the touchdown absolutely unmolested.

Coach Rockne apparently figured O'Connor was to blame for letting Apsit get back of him and he yanked him and sent in Marty Brill, the Penn transfer.

There was no further scoring in the first half, although the Irish got the Trojans in hot water with two beautiful passes, Brill to Conley and Gebert to Brill which took the ball from their own 35-yard line to the Trojans' 7-yard line. Here Brill fumbled, going through the center of the line and Moses recovered for the Trojans, Duffield punting out of danger.

The blond Trojan kicked well today, but Carideo excelled all the Trojan booters with his excellently-placed spirals. He never kicked at a receiver, always from him. The statistics give Notre Dame an edge in every department except the return of kick-offs. This was due to Saunders's 92-yard dash for a touchdown. The line-ups:

Southern California.		Notre Dame.
Tappaan	L.E.	Colerick
Anthony	L.T.	Donoghue
Galloway	L.G.	Cannon
Dye	C.	Moynihan
Barragar (C.)	R.G.	Law (C.)
Hall	R.T.	Twomey
Arbelbide	R.E.	Conley
Duffield	Q.B.	Gebert
Apsit	L.H.	Schwartz
Pinckert	R.H.	O'Connor
Moses	F.B.	Savoldi

SCORE BY QUARTERS

Notre Dame	0	6	7	0	—13
S. C.	6	0	6	0	—12

Touchdowns—Saunders, Apsit, Savoldi, Conley. Point after touchdown—Carideo.

Substitutions: Notre Dame—Brill for O'Connor, Collins for Colerick, Carideo for Gebert, Elder for Schwartz, Mullins for Savoldi, Donoghue for [illegible], Colerick for Collins, Kaplan for Brill, Vik for Conley, Nash for Moynihan, Culver for Twomey, Metzger for Law, Kassis for Cannon, Moynihan for Nash, Collins for Colerick, Conley for Vik, Savoldi for Mullins, Law for Metzger, Cannon for Kassis, Twomey for Culver, Brill for Kaplan, Mullins for Savoldi, Kaplan for Brill, Colerick for Collins, Vik for Conley, Kassis for Cannon, Schwartz for Elder.

U.S.C.—Hill for Moses, Baker for Barragar, Hoff for Hall, Musick for Hill, Saunders for Duffield, Hall for Hoff, Shaver for Galloway, Shaver for Apsit, Gowder for Shaw, Mortensen for Pinckert, Jurich for Arbelbide, Duffield for Shaver.

Referee, Frank Birch (Earlham;) umpire, Ralph McCord (Illinois;) head linesman, Jay Wyatt (Missouri;) field judge, Arthur Badenoch (Chicago.)

INSPIRED IRISH WON FOR 'ROCK'

(Continued from Fifth Page)

want to ask you men a few questions.

"When any of you get into trouble, whom do you go to?

"When any of you want anything, whom do you ask to help you get it? When any of you need a friend, who's the guy you turn to?"

Castner stepped to the chair and placed his hand on Rock's arm.

"Here he is, fellows, Rock, your pal. He's the fellow you turn to, no matter what the trouble. Rock's sick, fellows. This morning the nervous strain of this game made him worse. We had two doctors watching him this morning. They said he oughtn't to be here this afternoon. He came because he wanted to be here when you won."

That was all Castner said. Beefy linesmen swallowed their Adam's apples. Chunky Savoldi was watching Rock and trying hard to keep from crying. Big Mullins, bruised and battered; Cannon, Capt. Law, all of them were watching Rock.

Rock was looking them over. Then he spoke. The words came snapping out. He had raised himself in his chair.

"Go on out there, go on out there and play 'em off their feet in the first five minutes"—the command was explosive. Rock's voice was strident. He talked fast. "Go on out there and play 'em off their feet in the first five minutes."

He was shouting.

"They don't like it. They don't like it. Play 'em. They don't like it. Go on now. I'm watching."

The doors of the dressing-room shot open. Savoldi sprang through. No one looked to left or right. They jumped through the open doorway.

Six minutes later Savoldi had plunged over the Southern California line for a touchdown; Carideo had kicked the point. That was sufficient to win.

Denver Eleven Thumps Aggies

DENVER, Nov. 16. (AP)—Jeff Cravath's Denver University Pioneers outsmarted the Utah Aggies today and came through with a 13-to-0 victory. Right at a juncture when the battle looked very much like a scoreless tie Denver opened up with two dazzling forward passes in succession. The first, a flat pass far to the right, from Byers to Macintosh, was good for 29 yards and took the ball to the 14-yard line.

On the next Byers faked to Macintosh and then threw far to the left to Cannon, the tackle, who crossed the goal line unmolested.

These two plays beat Coach Dick Romney's Farmers. Denver had not tried a pass up to this point, and there were two minutes of the second period to be played out. Denver tried a forward pass for the extra point, but it was incomplete.

Angry Fans "Burned Up"

LIMA (Peru) Nov. 16. (AP)—A mob of 2500 persons this evening stormed the Peruvian Football Federation Building, smashing doors and windows and attempting to set fire to the structure because the Paraguayan team had defeated the Peruvian, 5 to 0, in the semifinal match in the South American football championship played at Buenos Aires today.

The crowd stood around a newspaper building until the final score was received and then marched on the federation's building. The police had to use clubs to disperse the crowd.

Only the timely arrival of the officers, who extinguished burning paper, saved the building.

San Francisco Interests May Buy Senators

SACRAMENTO, Nov. 16.—G. Alfred Putnam, secretary and part owner of the San Francisco Seals, today conferred with Lewis Moreing, owner of the Sacramento Coast League club, about the purchase of the Senators for San Francisco interests. Putnam declared he is not personally concerned in the deal but merely had agreed to obtain from Moreing his price for the Solons and other details relative to a sale. Among those whom Putnam is representing are Thomas J. Stephens, treasurer of the Seals, who would like his son, Frank Stephens, to invest in baseball, and Ancil Hoffman, Sacramento and San Francisco fight promoter.

CALIFORNIANS DOWN HUSKIES

(Continued from Fifth Page)

Eisan, Bear quarterback, snared the oval and raced along the sidelines to reach scoring ground. Beckett converted to make the score 7-0. For the remainder of the few minutes in the quarter the ball see-sawed up and down the field.

Fighting with all the reckless abandon of a team that has everything to gain and nothing to lose, the Huskies outplayed the Bears in the first half. Led by the charging Hufford, the boys from the north beat back their old-time rivals to once knock at the touchdown door from the 2-yard line.

For a brief time after the opening kick-off, the Bears dominated the play. A poor kick by Stombaugh, that traveled 4 yards before it went out of bounds, gave California the ball on Washington's 30-yard line. Aided by two offside penalties, the Bears made a first down and then advanced to the 15-yard mark. The Huskies held for downs and from that time on, tore the Bear defense to ribbons. A 35-yard pass, Geehan to Pautzke, put the ball on California's 30-yard line. Stombaugh made a yard as the quarter ended.

Seemingly getting stronger with every play, the Huskies pounded their way down the field. A 5-yard penalty for off-side sent the Bears back toward their own goal. Hufford smashed the line for 2 yards, then 11 yards to put the ball on the 16-yard line. Hufford bumped the Bear wall three times in succession, reaching the 2-yard line. Backs to the wall, the Bears held for downs and kicked out of danger.

Soon after came the fatal fumble and the resultant California score.

Coming out after the half-time rest, the Huskies ripped into their opponents with a drive that chilled the hearts of California supporters and brought renewed hope to their own followers.

From their own 25-yard line, the northerners smashed to California's 29-yard mark, making three successive first downs. Just when things looked bad, the Bears regained the ball on an intercepted pass. They kicked out of danger from their own 20-yard line.

The ball traveled up and down the field on punting exchanges for most of the quarter, although once Gill intercepted March's pass on Washington's 45-yard line and ran it back 15 yards. A pass, Lom to Eisan, brought the oval to the 30-yard mark, where the Huskies took possession on an intercepted pass. Pautzke snatched Lom's throw and ran to his own 35-yard mark. They struggled on equal terms for the rest of the period.

The last fifteen minutes of play saw both teams throw passes with abandon, most of which fell incomplete. Not until the final gun cracked its message through the reaches of the big bowl did Bear rooters relax.

On the short end of the score, the Huskies went down to defeat fighting every inch of the way. Their great and unlocked for charge was built around a young halfback, Merle Hufford, whose brilliant ball lugging efforts formed a football treat in themselves. The speedy sophomore star packed the ball 21 times for a total yardage gain of 103. The entire California backfield netted only a total of 93 yards from scrimmage, which gives some idea of Hufford's prowess.

The Huskies made eight first downs from scrimmage and gained a total of 138 yards from onslaughts at the line. California made three first downs from scrimmage, one from penalties and one from passes. The Bears had the edge in yards from passes, gaining 106 to 64 for their opponents.

Eight passes were completed by California and six by Washington. Benny Lom was the biggest ground gainer for the Bears with 26 yards in ten tries. Marsh, left-footed booter for the Huskies, punted for an average of 39.7 yards to 38.3 yards for Lom.

Line-up and summary:

Washington (0.)		California (7.)
Pautzke	L.E.	Norton
Schwegler	L.T.	Timmerman
Gregor	L.G.	Fitts
Jessup	C.	Medanich
Scaman	R.G.	Schwarz
Holmes	R.T.	Beckett
Westerweller	R.E.	Avery
Geehan	Q.B.	Eisan
Hufford	L.H.	Lom
Stombaugh	R.H.	Griffiths
Marsh	F.B.	B. Gill

SCORE BY PERIODS

California	0	7	0	0	—7
Washington	0	0	0	0	—0

California scoring: Touchdown, Eisan. Try for point after touchdown, Beckett (Place-kick.)

Officials: Referee, Bill Mulligan, Gonzaga; umpire, Tom Louttitt, Portland; head linesman, Tom Fitzpatrick, Utah; field judge, Rufe Klawans, Chicago.

Art Matsu, Japanese, who formerly starred in the backfield for William and Mary, now is the football coach for a high school in Asheville, N. C.

Olympic BOXING

Penalty Late in Fourth Quarter Removed Troy's Last Scoring Opportunity

HERE'S WHY THE IRISH WON

Frank Carideo, Notre Dame quarterback, ran back one of Pinckert's punts 25 yards to place the Irish in a scoring position for their winning touchdown. He is shown here in the second period running back a kick, and clearly demonstrates why the Trojans had trouble bringing him down on the 25-yard gallop. [Telephoto by Associated Press]

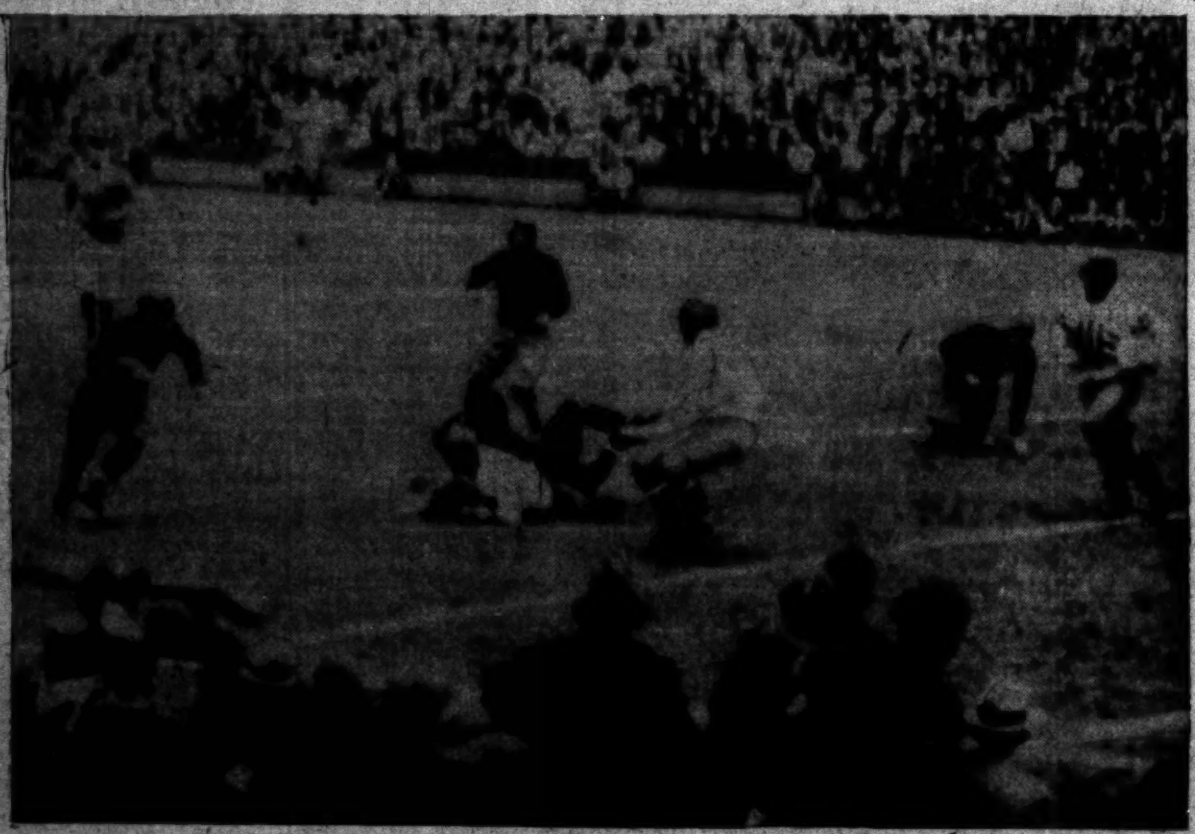

AZTECS BOW TO POMONA ELEVEN

Sagehens Score 13-to-0 Win Over San Diego

Bishop Makes First Tally on Intercepted Pass

Putnam Bucks Over for Final Tally of Day

SAN DIEGO, Nov. 16.—The Pomona Sagehens successfully subdued the Aztecs from San Diego here this afternoon, 13 to 0, in a hard-fought game which kept the fans on their feet for a good part of the tussle.

POKE HARTMAN

The Sagehens found the going rather tough and were forced to the limit to come out on top. The first quarter found the two teams fighting in the middle of the field, with neither team showing any advantage.

The Aztecs were out to stop the Sagehens and the Pomona boys were more or less dumfounded with the speed and charge of the southern team.

BISHOP SCORES

Pomona's first score came early in the second quarter, when Clarence Bishop, star Pomona end, intercepted one of Art Wilson's passes and ran down the sidelines to place the ball behind the goal line. Capt. "Poke" Hartman kicked goal. The rest of the second period was scoreless. Although the San Diego team put up a tough fight at all times they were never within scoring distance.

Coach Eugene White Nixon gave his Pomona men a brief talk during the half and the boys came out fighting mad and pushed over a touchdown in short order. Pomona got the ball in the middle of the field after they held the Aztecs for downs and proceeded to buck and run the ball down the field with little Alfy Putnam bucking the ball over from the 3-yard line. Putnam's splendid bucking was one of the features of the game.

In the final period Hartman threw a long pass to Bill Ewart, Sagehen end who was behind the Aztec's goal line for what should have been a third Pomona score, but one of the Pomona linemen was offside and the ball was called back. On the whole the Sagehens played rather lifeless football and if they hope to do anything with Occidental Saturday there will have to be considerable improvement.

SAGECHICKS COP

In a preliminary game the Pomona freshmen cleaned up on the Aztec Babes 27-15. Little Toby Wilcox played a nice game for the Sagechicks, scoring two of their touchdowns on long runs after catching passes from the hands of Perry, Pomona quarter.

The varsity line-up:

Pomona.		San Diego.
Dyer	L.E.R.	Hansen
Tucker	L.T.R.	Kelly
Murdy	L.G.R.	Ault
Perry	C.	Robinson
Colley	R.G.L.	Peterson
Hansen	R.T.L.	Cox
Bishop	R.E.L.	Gregory
Nixon	Q.	Smith
Hartman	R.H.L.	Yamamoto
Baynham	L.H.R.	J. Wilson
Putnam	F.	A. Wilson

Substitutions—Pomona: Inman for Tucker, Walker for Colley, Tscharner for Baynham, Morgan for Hansen, Hager for Putnam, Witherspoon for Murdy, Thompson for Bishop, Ewart for Dyer, Stancer for Nixon, Clements for Walker. San Diego: Banks for Yamamoto, Rumsey for Ault, Hurdeck for Hansen.

Officials: Referee, Kirkpatrick; umpire, Cousins; field judge, Hunt.

Nebraska and Oklahoma Tie in Grid Tilt

LINCOLN (Neb.) Nov. 16. (AP)—Oklahoma started and finished the scoring in the Big Six football battle with Nebraska today but the Cornhuskers tallied in between times and the teams left the field at the end of a bitter struggle on a muddy field with the score knotted, 13-13.

The tie game left the defending Big Six title-holder—Nebraska—still undefeated in the conference and at the head of the pack, with one victory and two tie games. It has possibly postponed final settlement of the conference race until Thanksgiving when Omaha meets Missouri and Nebraska faces Iowa State.

Californians in 15-0 Win

SAN PEDRO, Nov. 16.—The U.S.S. California had little trouble turning back the U.S.S. New Mexico football eleven at Trona Field this afternoon, the Bears winning by a score of 15 to 0. The victory for the Californians sent them into a triple tie with the Colorado and Tennessee for the football championship of Group 1 battleship divisions.

The Californians scored on a safety by Brush and two touchdowns by Bumgardner. Johnny Struckus drop kicked for the only extra point of the game. Ransford, Van Acker, Bumgardiner and Struckus starred for the winners, and Chapman, Pigg, Harmsen and Honea were the outstanding players for the losers.

The line-ups:

California (15)		New Mexico (0)
Haddon	L.E.R.	Peterson
Marzich	L.T.R.	Honea
Brush	L.G.R.	Philby
Bateman	C.	Roberts
Taylor	R.G.L.	Barnings
Komer	R.T.L.	Woelfel
Lang	R.E.L.	Brown
Van Acker	Q.	Wright
Dias	L.H.R.	Pigg
Bumgardner	R.H.L.	Harmsen
Struckus	F.	Chapman

SCORE BY QUARTERS

California	2	7	6	0—15
New Mexico	0	0	0	0— 0

Substitutions — California: Ransford, Walters, Fisher, Pierce, Dalsen, Stovall, Bruckner, Zeman.

New Mexico: Nero, Roberge, Lindeman, Solar.

Officials—Ensign McGarry, referee; Ensign Brandley, umpire; Ensign Wilger, head linesman; Ensign McIntyre, field judge.

BABE STAPP VICTOR IN ARIZONA EVENT

PHOENIX (Ariz.) Nov. 16. (AP)—Babe Stapp, Los Angeles pilot, driving a Bobbe Special, today broke the Arizona State Fair dirt-track record for a mile, roaring over the oval in 43s.

The old record of 44s. was made in 1926 by Ralph De Palma.

Less than an hour after he set the new record Stapp crawled from his speedster after having won the forty-mile feature event in 29m. 47.6s., an average speed of 85.55 miles per hour.

MUSTANGS BUMP BAYLOR

DALLAS (Tex.) Nov. 16. (AP)—Apparently surprising themselves, the Southern Methodist University Mustangs gave the Baylor University Bears their first conference defeat here today. The score was 25 to 6. After the Bears had scored first in the initial period the Mustangs, by the aerial route, made three touchdowns in the second period and added another in the final period.

ALABAMA TIPS GEORGIA TECH

Crimson Tide Sweeps Rivals Under, 14 to 0

Tony Holm Scores Twice for Invading Gridmen

Touchdowns Made in First and Last Periods

ATLANTA, Nov. 16.—With 16,000 fans present, Georgia Tech went down in defeat today before the University of Alabama by the score of 14 to 0.

The Georgians managed to make nearly an even game out of the contest with the exception of Tony Holm, who proved beyond all question the star of the game and scored both touchdowns for the boys from Alabama.

Alabama's crimson wave swirled over Tech's goal line in the first period after the Tornado and the Tide had engaged in a punting duel to keep the ball in opposing territory. On several occasions the Alabama team threatened, but a strong Tech defense prevented scoring.

But even Tech's best was not enough to stop Tony forever. In the first period Holm finally smashed through the Tornado defense for a touchdown and in the final period when everybody was ready to call it a day, Holm came around an end for 17 yards and a touchdown.

The lineup:

Georgia Tech.		Alabama.
Jones	L.E.	Moore
Mares	L.T.	Clement
Westbrook	L.G.	Howard
Rusk	C.	[illegible]
Edwards	R.G.	Sington
Holt	R.T.	M. Smith
Williams	R.E.	Elmore
Dunlap	Q.	Vines
Mizell	L.H.	Suther
Thomason	R.H.	Long
Strickland	F.B.	[illegible]

Touchdowns, Holm 2. Point after touchdown, Wightworth.

Substitutions: Causey for Suther, Martin for Elmore, Searling for Howard, Hueck for Strickland, Sloan for Williams, Law for Edwards, Colvin for Rusk, Watkins for Holt, Bell for Elmore, Campbell for Vines, Miller for Sington, Wightworth for Moore, Flowers for Thomason, Long for Dunlap.

SAVAGE TO MEET LA SALLE AT BEACH

"Dynamite" George Savage, Santa Monica's colored fistic king, will meet Kenny La Salle, rapidly climbing kayo ace and brother of Bobby La Salle, the "Culver City Rose," in the main event at the Ocean Park boxing stadium Wednesday evening. These boys were matched following their battles against Julius Scholtz, towheaded ring demon. Both La Salle and Savage stopped Scholtz in the same stanza.

In the semi-wind-up, Melvin (Jumping) Bobo will meet Bolo Boy Mission. Bobo is taking on a tough baby in this scrap as Mission is considered an A-1 fighter. The beach slug artist, however, is really training for this bout and will be out to win. The duo will mix for four heats at 138 pounds.

STATISTICS ON LAST SEASON'S BALL GAMES

There was a total of 674 nine-inning contests played in the Coast League during the 1929 season. Of this number 326 were played in the first half and 348 in the second half of the split season. It required 74,899 minutes to play the 674 games. Contests of the second-half season averaged just twelve seconds longer than the contests of the first half. It required about 90,384 minutes, or 1,506 hours, to play all of the 814 games on the schedule. That would mean about 188 days of eight hours each.

YALE WALLOPS PRINCETON TIGER

Sons of Eli Defeat Traditional Rivals by 13-to-0 Score Without Services of Albie Booth; Don McLennan Plays Hero Role to Perfection

(Continued from Fifth Page)

yard from the goal line. Booth then sat down and on the fourth try the ball went to Princeton on downs.

Yale came out for the second half with a drive that would not be denied. McLennan caught the kick-off and legged it back 25 yards to his 30-yard line. On the next play he clipped off 13 yards and in co-operation with Ellis, registered two more first downs and then contributed a fourth on his own account with a 14-yard smash to the 20-yard line. His next sprint of 6 yards brought him within easy striking distance. The fighting Princeton team stopped him once and slowed him on another play, but finally with the Princeton goal line 2 yards away he was not to be halted and over he plunged for the first touchdown of the game. McLennan caught the Tigers flat-footed when he tossed a pass to Taylor for the extra point.

Princeton came right back as though it would level the affair at once. Wittmer took the kick-off and ran 50 yards to midfield, but there was no sustained drive and the Tiger had to wait for the fourth period to threaten again. Then a pass to Wittmer was good for 33 yards and Princeton advanced to Yale's 15-yard line. Passes would not click and Yale got the ball.

Yale took the ball on its own 20-yard line when the last Tiger pass was grounded behind the goal line. McLennan at once ran 17 yards and then with Beane made a first down in the very center of the field. Beane rested McLennan for two plays and his relief work was so good that he was able, with the aid of a penalty to place the ball on Princeton's 15-yard line. McLennan then gave the ball to Taylor, who shot a forward pass over the goal line to Hickok for the second touchdown. The Yale end was surrounded by players, but he jumped and caught the ball.

TIGERS THREATEN

One more threat was left for Princeton. With a helping penalty and two great passes, the Tiger drove deep into the Bulldogs' territory, but Beane intercepted a pass on his own 5-yard line to end the attack. Princeton's final feature was to stop the Blue inches away from a third touchdown, but it was too late then.

Yale scored sixteen first downs to eleven for Princeton, fourteen of the Blues' coming in the second half. Princeton made five in the first half and six in the second.

Princeton tossed twenty-one forward passes, completing six and having three intercepted. Yale tried only three passes, completing two and having one intercepted.

Penalties against Yale totaled 35 yards, while Princeton was penalized only 5 yards.

The line-up:

Princeton.		Yale.
Yeckley	L.E.	Hickok
Barfield	L.T.	Marting
Duncan	L.G.	Hare
Caldwell	C.	Palmer
Mestres	R.G.	Greene
Whyte	R.T.	Vincent
Lea	R.E.	Barres
Carey	Q.B.	Hall
Wittmer	L.H.B.	Snead
Lowry	R.H.B.	Miller
Levine	F.B.	Dunn

SCORE BY PERIODS

Princeton	0	0	0	0— 0
Yale	0	0	7	6—13

Yale scoring: Touchdowns, McLennan (sub for Hall,) Hickok.

Point after touchdown, Taylor (sub for Dunn) (pass from McLennan.)

Referee, E. J. O'Brien, Tufts; umpire, J. E. Ingersoll, Dartmouth; linesman, Hugh McGrath, Boston College; field judge, E. E. Ville, Penn State.

COACH JONES DISCUSSES GRID OFFENSE METHODS

BY HOWARD H. JONES
Football Coach, University of Southern California
(Copyright, 1929, by North American Newspaper Alliance.)

Variety in systems of offense has increased somewhat in the last fifteen or twenty years. However, on close observation one will find a great many football teams using similar systems of attack.

HOWARD JONES

For a number of years the most commonly used formation of attack was the unbalanced line and one wing back. In this formation coaches simply eliminated the position of the quarterback behind center and established the new position just outside the strong side end and a yard back. The reason for this change was that a man in this new position could be used effectively as a lineman yet still carry the ball on reverse plays.

Another formation of attack being used more every year is the two-wing back, applied to either the balanced or unbalanced line.

In this system the back man on the old tandem formation has been eliminated and placed back a yard from the line of scrimmage just outside the weak side end. The running attack from a formation of this type depends entirely upon reverses and fake reverses, with the fullback handling the ball on every play. The system has been used successfully by Glenn Warner, now coaching Stanford.

POPULAR SYSTEM

Another system used extensively throughout the country is the Notre Dame attack, which requires shifting the ends to wider positions and the shifting of all four backs to either side. The successful operation of this system depends upon fast and clever backs and speedy guards for interference.

It is only natural to assume that when a coach is using a certain system of attack he favors it. I have spent the last eight years of coaching by employing the shift attack. I started by placing the tackles a little wider on the line of scrimmage, and held the guards and ends back and shifted these men to the line of scrimmage just before the ball was snapped. This shift was what one would term a quick-jump shift, and differed from the old Minnesota shift in that the Minnesota play required a full step and a jump.

My main reason for using this type of system was that I believed the point of attack could be better concealed by causing a defensive team to shift, instead of permitting them to observe pointing backs or overzealous players. Then, too, by shifting various players the eligible receivers for a forward pass could suddenly be changed. At present I am shifting every lineman except the center.

The first year I used the shift attack was at Iowa, in 1921, when Iowa won the Big Ten championship and defeated Notre Dame for the western championship.

The strongest argument against a shift attack has been that linemen shifting lose their balance, and consequently cannot put the full drive into their charge. Another argument opposed to the shift is that it cripples the generalship of the quarterback.

My opinion is that the first objection can be overcome by constant drilling of the men.

Attempting to refute the argument on generalship I will say that the most successful judgment today is based upon experiment, and the choice of this or that play can only be determined by the measure of success it has attained on previous attempts.

It is very difficult to prove whether this or that system is the best. The winning of games is no distinct proof, because it is unlikely that the material throughout both teams is equally balanced in strength.

Tulane Trims Sewanee, 18-0

NEW ORLEANS (La.) Nov. 16. (Exclusive)—Coming from behind after their pony backs had been unable to gain against Sewanee, Tulane staged a thrilling comeback to beat the University of the South, 18 to 0, today. When the Tulane ponies could do nothing with the Sewanee Tigers Coach Bierman rushed in his first-string men, but the Sewanee Tigers held like a stone wall all through the second quarter and accomplished something no other southern eleven has done, holding Banker and Armstrong.

But in the third quarter Banker got away and scored the first touchdown, after knifing his way through the Sewanee line. Banker also scored the second touchdown by taking the ball from Armstrong after the latter had failed to gain and racing around left end for 40 yards and a touchdown. Tulane's final score came when Hugh Whatley caught a lateral pass from Banker and stepped over the Sewanee line. Banker failed to kick the goal.

A crowd of 10,000 saw the game.

The line-ups:

Tulane (18)		Sewanee (0)
Holland	L.E.	Goodman
McCance	L.T.	Hatton
Dedenger	L.G.	French
Roberts	C.	Stinson
McCormick	R.G.	Rogers
Rucker	R.T.	Bean
Dalrymple	R.E.	Page
Baumbach	Q.	Worrall
Armstrong	L.H.	Phillips
Banker	R.H.	Boyd
Massey	F.	Young

SCORE BY QUARTERS

Tulane	0	0	12	6—18
Sewanee	0	0	0	0— 0

Officials: Referee, King, Centre; umpire, Moriarity, Mt. St. Mary's; head linesman, Saxton, Old Miss.; field judge, Donahue, Yale.

RAIN HALTS GRID GAME

KANSAS CITY, Nov. 16. (AP)—A football game scheduled here this afternoon between Haskell Indian Institute and the Kirksville (Mo.) Teachers' College was postponed today because of rain and muddy field. It was decided to play the game Monday night on the Haskell field at Lawrence.

Tennessee in Grid Triumph

KNOXVILLE (Tenn.) Nov. 16. (Exclusive) — With Gene McEver, the southern touchdown king, splashing through the mud and mire to set the pace, Tennessee's powerful Volunteers moved a step nearer the southrn championship here today with a decisive 13-0 decision over the Vanderbilt Commodores.

Completely outclassed at every turn, the Commodores never once threatened today.

The flashy McEver, scoring one of Tennessee's touchdowns was outstanding. He led in yardage gained with 168. Buddy Hackman, his running mate, contributed 124. McGaughey led the Vanderbilt forces with 58. Leonard, who has been the big Commodore threat all season, gained only 15.

After a scoreless first period which saw the ball in Vanderbilt's territory throughout, a break paved the way for the first Tennessee score. Leonard, trying to block a punt which was threatening to roll over the goal line, hit the ball with his shoulder and Hug recovered for Tennessee on Vanderbilt's 7-yard line. McEver then got busy and in three tries against the line went over for the score.

The line-up:

Tennessee.		Vanderbilt.
Hug	L.E.	Schwartz
Johnson	L.T.	Abernathy
Thayer	L.G.	Wilson
Pinney	C.	Warner
Fuller	R.G.	Brown
Johnston	R.T.	Morehead
Brandt	R.E.	J. Schaffer
Dodd	Q.B.	Leonard
Hackman	L.H.	Thomas
McEver	R.H.	McGaughey
Disney	F.B.	Parker

Touchdowns—McEver, Dodd. Point after touchdown—House (drop-kick.)

CALIFORNIA WINS

MEMORIAL STADIUM, BERKELEY, Nov. 16.—The California soccer varsity overwhelmed Stanford this afternoon, 5 to 0, in the second game of the annual series played before 50,000 people in the Memorial Stadium. The soccer contest preceded the California-Washington football game.

FILM CITY CLUBMEN SEEK AQUATIC TITLE

Lined up for a spirited campaign which they hope will add materially to the high honors won last season, Hollywood Athletic Club water poloists are hard at work for the 1929-30 season. Last season the Movie City Club won the junior national team title and this season Coach Clyde Swendsen hopes to cop the senior national outdoor title.

The squad working under Swendsen's guidance is the strongest in H. A. C. history, due to the many returned veterans and the presence of Frank "Red" Walton, national backstroke champion and recognized as the best polo player on the Coast.

Other players likely to be first string are Charley Fletcher, Chester Floyd, Weston Kimball, Harlan Bowles and Ray and Lloyd Varney. Other strong prospects are George Harris, Chester Floyd, Larry Tuttle, Bob Kellar, Carter Morgan and Billy Hoffmann.

About the only players missing from the junior national title team are Bob French, Jack Mandigo and Ed Williams. Swendsen's probable first string is Walton, Fletcher and Kimball, backs; Lloyd Varney, goal; Ray Varney, Bowles and either Harris, Floyd, Hoffmann or Tuttle, forwards.

TORRES AND SPARKS TANGLE THURSDAY

Ward Sparks vs. Johnny Torres are down for the ten-round main event next Thursday night at the Pasadena Arena.

In Sparks's one showing to date on the Coast he gave Ignatio Fernandez a great scrap in the Olympic feature two weeks ago. He lost the decision through Fernandez's last round rally but his handlers claim that if he had been thoroughly acclimated Fernandez never would have been able to put over that rally. Sparks hails from Detroit and is nationally outstanding in the featherweight class. He has met such stars as Earl Mastro, Kid Francis, Midget Mike O'Dowd and others.

Johnny Jordan and Bennie Marks, speedy flyweights, will fight the six-round semi-wind-up on a great supporting card which also will include the following four-rounders: Gene Mullen vs. Joe Robinson, 148 pounds; Speedy Lucas vs. Benny Rodriguez, 112 pounds; Frank Leonard vs. Ralph Armando, 145 pounds.

LANCASTER GRIDDERS DEFEAT SANTA PAULA

The Lancaster High School football eleven, upset the well-known apple cart and dopester's bucket at Lancaster today when it defeated the visiting Santa Paula team, 7 to 0. Santa Paula had been pre-game favorites to cop the victory, and was believed to have suffered from overconfidence.

The lone touchdown of the game came in the third quarter when Lawrence Harris of Lancaster intercepted a forward pass and galloped 35 yards over the Santa Paula goal. B. Beye passed successfully to Wolz in the end zone to convert the extra point. Cassidy, Santa Paula tackle, was the outstanding player on the field, although his line was slightly outplayed by Lancaster's forward wall.

MANHATTAN TEAM COPS

NEW YORK, Nov. 16. (AP)—Manhattan College won the cross-country championship of the Middle Atlantic States Collegiate A.A. today with a total of 28 points.

LAST AND FINAL SHIPMENT
OF 50
BRAND NEW—LATEST SERIES
CHANDLERS
You Save as Much as $1000
Sixes as Low as $895——Eights as Low as $1195
ALL MODELS NOW AVAILABLE
Liberal Terms—Generous Trade-in Allowance
A Small Deposit Will Hold the Chandler of Your Choice
Open Until 10 P.M. for Your Convenience
KELLEY KAR CO.
1225 S. FIGUEROA

Dartmouth Noses Out Fighting Cornell Eleven in Last Minute of Play, 18 to 14

HANOVER TEAM HANDED SCARE

Intercepted Pass Paves Way to Victory for Green

Showing of Losers Surprise to Gridiron Experts

Victors March 41 Yards to Deciding Touchdown

BY EDWARD J. NEIL
Associated Press Sports Writer

HANOVER (N. H.) Nov. 16. (AP)—A bitter, surging Cornell team, fighting with all the brilliance of the great red waves of the past, led Dartmouth by two points with less than a minute of tense play remaining late this afternoon. Through the dusk "Mark" Stevens, the Cornell hero of the day, threw one more pass, fighting to add to his tight margin.

Another hero, this man, Bill McCall, in the Green of Dartmouth livery, leaped into the air, snatched the ball on Cornell's 41-yard line, and in less than a dozen plays Dartmouth smashed down the field, over the Cornell goal, to one of the greatest conquests in all Dartmouth's history. The score was 18 to 14.

Dartmouth without its incapacitated star, Al Marsters, outdid Cornell in everything but courage, the kind that rose to the greatest heights in the greatest emergencies. Dartmouth made eleven first downs from the scrimmage to 4 for Cornell, gained 170 yards that way to the Reds' 71, outkicked Cornell, and was inferior only in forward passing. Dartmouth completed only five in twenty-three tries, for 70 yards of gains, while Cornell made seven in eleven good for 109 yards, but threw away the ball game in the final try.

Line-up and summary:

Dartmouth (18)		Cornell (14)
Bruno	L.E.	Lauder
Cole	L.T.	Martinez
Bromberg	L.G.	Tullar
Andres	C.	Wallace
Sims	R.G.	Hunt
Armstrong	R.T.	Wakeman
Yudicky	R.E.	Rousseau
Morton	Q.	Scott
McCall	L.H.	Stevens
Wolf	R.H.	Howard Johnson
Henry Johnson	F.	Handleman

SCORE BY QUARTERS

Dartmouth	0	6	0	12	—18
Cornell	0	7	7	0	—14

Dartmouth scoring—Touchdowns: Yudicky, Morton, 2.
Cornell scoring—Touchdowns: Howard Johnson, 2.
Points after touchdown: Wakeman, 2.
Officials: Umpire, [illegible], Michigan; referee, [illegible], Rochester; field judge, A. W. Risley; head linesman, [illegible].

PITT PANTHERS CRUSH TARTANS

(Continued from Fifth Page)

the second period and Pitt carried on so effectively in the third quarter that Tech averted further scoring only by goal-line stands.

Toby Uansa, fleet left half for Pitt, completely upset the Tartans at the outset, racing 57 yards for a touchdown on the second scrimmage play of the game. Again after a Tech punt had been blocked and bounded over the end zone to give Pitt two points on a safety, Uansa took up the burden, getting away on the Tech 42-yard line to race for a second touchdown. Walinchus converted a Tech fumble into a third Pitt touchdown.

Tech found itself in the final period after Pitt had amassed a 27-to-0 lead, having gained the ball as the third period closed on Pitt's 17-yard line through a bad pass on fourth down by Daugherty, Pitt center. Tech's line smashing pushed the ball across with T. Flanagan carrying it.

Pitt's comeback was swift, Uansa a few minutes later passing to Donchess who ran to the Tech 2-yard stripe and Clark plunged it over. But Tech had one move left. That was a pass by McCurdy from his own 23-yard mark to Kerr, Tech substitute back, who raced the rest of the way down the field for the final score.

Tech added one point from placement and Pitt got two.

Pittsburgh (34)		Carnegie (3)
Donchess	L.E.	L. Flanagan
Tully	L.T.	Highberger
Montgomery	L.G.	Fletcher
Daugherty	C.	Ducanis
Dimeo	R.G.	Dreshar
McMurdo	R.T.	Schuss
Collins	R.E.	Rosenzweig
Baker	Q.B.	McCurdy
Uansa	L.H.	Eyth
Williams	R.H.	T. Flanagan
Parkinson	F.B.	Morbito

SCORE BY QUARTERS

Pittsburgh	21	6	0	7	—34
Carnegie	0	0	0	13	—13

Touchdowns—Uansa (2), Walinchus, Clark (sub for Parkinson); T. Flanagan, Kerr (sub for Eyth).
Conversions—Uansa (2), T. Flanagan.
Safety—Pittsburgh.

Utes Capture Another Title

LARAMIE (Wyo.) Nov. 16. (AP)—For the second year in succession, and the third in the last four years, Ike Armstrong's University of Utah Indians are the football monarchs of the Rocky Mountain Conference. The Utes clinched another title here today by crushing Wyoming's Cowboys under an avalanche of touchdowns, 42 to 0.

Although five Utah regulars were watching the game from the sidelines, the champions had too much power in the line and a backfield array that Wyoming could not cope with at any stage. The Utah passing game, stopped only once this season, broke with renewed fury the few times it was employed against the Cowboys, but did not play an important part in the drubbing Wyoming's cellar champions received.

TEXAS CHRISTIANS WIN

AUSTIN (Tex.) Nov. 16. (AP)—Texas Christian University (Fort Worth) defeated Texas University 15 to 12 today in a hammer-and-tongs affair. The result virtually means elimination of Texas from the Southwest Conference race and puts the Christians in the finals.

TROJANS' IDOL, RUSS SAUNDERS - - - - by Salvador Baguez

NOTRE DAME IN GRID VICTORY

Trojans Drop 13-to-12 Game to Irish Team

(Continued from Fifth Page)

game when he dashed pellmell through the whole Hoosier team in the third period after Notre Dame had rallied to forge into a 13-6 lead. It was a marvelous run but so far as the final result was concerned, it was wasted when Musick's kick went wide of the uprights, for thereafter Notre Dame put up an airtight defense against all threats.

Close as Notre Dame came to being held to a deadlock, the blue-clad machine from South Bend demonstrated its superiority by a clear margin. It took the trusty toe of Quarterback Frank Carideo, in kicking the extra point after the second touchdown to decide the issue but Notre Dame outrushed, outkicked and outpassed the burly, hard-charging Trojans from the Far West. The first downs, 12 for Notre Dame to 7 for Southern California, testified to the more dangerous attack of the Hoosiers, although the brilliant backfield work of Duffield, Saunders and Musick came close to making the game at least a stand off.

STAR IN AIR

Both teams put on sensational aerial drives, with Southern California breaking through at the outset to score on a 48-yard passing play, Duffield to Apsit, after which Notre Dame evened the score on a 56-yard aerial maneuver, Elder to Conley. Both lines waged a fierce fight for supremacy, with the Hoosiers holding perhaps a slight edge most of the time. Both backfields put on versatile offensives that had the immense crowd leaping up and down from its seats, with the roars punctuated by frenzied booing at times from the stands where Notre Dame partisans voiced their criticism of decisions on the field.

The Hoosier demonstrations of disapproval began in the second period, when Notre Dame appeared to have scored a touchdown on a long pass by Elder, which bounded from the arms of Conley and several Trojan defense men into the grasp of Frank Carideo, the ubiquitous Rockne field general, behind the goal line. The points were at first posted on the scoreboard to tie the score at 6-6, but Referee Birch then decided no score was made on the ground that Carideo was ineligible to receive, since the ball struck Conley first. Subsequent penalties against Notre Dame, one for 25 yards for clipping and another of 15 yards for holding, sent the Hoosier partisans into outbursts, but the booing reached its climax in the last period when no interference with the receiver was allowed on a pass to Colerick, Hoosier end, who was knocked flat as he grabbed for the ball.

SEVEN IN ROW

Notre Dame, however, didn't need this vocal support to win and stretch its winning streak to seven games in a row. The Ramblers displayed the stuff to have beaten Southern California by at least another touchdown. They probably would have gained it had not Marty Brill, big halfback, fumbled the ball on the Trojan 2-yard line in the first period after a sweeping advance of 68 yards, featured by two passes good for gains of 57 yards, with Brill first tossing to Conley and then taking another heave himself from Schwartz.

Southern California, on the other hand, got inside Notre Dame's 30-yard line only once outside of the two plays on which touchdowns were produced. The Trojans, with Musick and Saunders leading a desperate charge, advanced about 60 yards to the Hoosier 29-yard line in the final quarter, but their passing attack bogged down and Saunders was forced to punt over the goal line.

The Trojans dashed out in front in the first few minutes of the game by catching the second-string Notre Dame backfield napping on a long pass. Getting the ball at midfield, on a poor punt by Schwartz, Duffield hit the line once, reaching the enemy 48-yard line, then dropped back and passed straight down the field. Apsit, halfback, got clear and snared the ball on Notre Dame's 25-yard line. He made the rest of the journey to the goal unimpeded, but Duffield missed the try for extra point.

The Trojans held this advantage, after Moses recovered Brill's fumble at the goal line late in the period, but Notre Dame seized and held the upper hand as Rockne rushed Carideo into the game to direct the first-string attack. The Hoosiers, after missing the chance to score on the pass that bounded from Conley to Carideo to be declared illegal, again took to the air and tied the count on a single play engineered by Jack Elder from his own 44-yard line. The fleet Hoosier back gave an imitation of Red Cagle, Army ace, as he dodged back and forth behind the line, but finally let loose a long pass. It traveled fully 50 yards and was grabbed on the 15-yard line by Conley, who sprinted the remaining distance to the goal. Carideo's failure to make the extra point on a place kick left the teams deadlocked at the close of the half.

ON DEFENSIVE

Slashing line plunging by Savoldi and Brill kept Southern California on the defensive in the third period, but it was a 25-yard run back of a short punt by Carideo that led to the decisive scoring. The Notre Dame quarterback twisted his way to the enemy 13-yard mark and Elder, on an end sweep made it first down on the 3-yard line. He crossed the goal, as a matter of fact, but the linesman ruled he had stepped out of bounds by the fraction of an inch. Savoldi, however, made the remaining distance in two lunges at the Trojan right tackle. Carideo then kicked the goal for the extra point that proved so vital just a few seconds later.

At this juncture it looked like a rout for the invading forces but Saunders, taking Carideo's kick-off in a corner on his 5-yard line, came roaring out into the open, shedding tacklers like a duck sheds water and being aided by fine interference as he gathered headway. At midfield, Saunders cut over sharply, eluded the last would-be tackler and sped across the goal in a pandemonium of cheers. There was a long delay before the crucial kick for the extra point. Musick was selected but the ball glanced off obliquely and missed the uprights. Shortly after this, Southern California launched its last big drive. It looked like questionable strategy when Saunders, after sharing the advance with Musick to the Notre Dame 29-yard mark, elected to kick on the last down instead of trying another pass. It appeared the spot to gamble but the punt that was intended to put the Hoosiers in a hole rolled over the goal line. In short order, Notre Dame was charging down the field, a pass from Elder to Colerick gaining 35 yards in one chunk, but this and all subsequent sorties were broken up in the few remaining minutes of play.

TWOGOOD CUTS CAGE SQUAD TO THIRTEEN

Thirteen men will make up the Los Angeles Athletic Club basketball squad for the coming campaign, Coach F. F. Twogood having sliced down his candidates to that number at a recent workout. Twogood, who comes from the University of Iowa, believes in a smooth working first string rather than twenty-five players unable to team with each other.

F. F. TWOGOOD

The squad is now composed of the following:

Forwards—McHose, Stanford; Rariden, Purdue; Richter, Butler; Hoesse, Indiana; O'Farrell, Tulsa Eagles.

Centers—Wilcox, Iowa; Delmas, Alabama.

Guards—Gage, Idaho; Lewis, U.S.C.; Mann, Kansas; Dale, Minnesota; Alman, Duquesne and Brammer, Indiana.

Twogood has been working up a fast offensive team, but as yet the Mercuries have been lacking in big, strong guards. The team will be small and light, well versed in a short passing game and the man-to-man defense but short on tall guards. The leading forwards, McHose, Rariden and Richter, are all small men, while "Rags" Wilcox, center, largest man on the first string, is not so big as basketball players come.

The Mercuries will defend their Southern Pacific A.A.U. championship this year as well as playing leading college teams of the Coast and several powerful Rocky Mountain and Middle West teams that will invade Southern California during the holidays.

FIREMEN TO PLAY SAILORS

Smoke-Eaters Tackle Navy Eleven This Afternoon at Wrigley Field

With one of his regulars on the bench with injuries, Coach Bill Blewett's Los Angeles Fire Department football team will try for its seventh victory of the season this afternoon at Wrigley Field when the Smoke-eaters face the Naval Training Station eleven at 2:30. Marvel Herdina, former all-city end from Lincoln High, is the injured player suffering from a leg injury.

BILL BLEWETT

The Naval Training Station team arrived yesterday and went through a short workout and then witnessed the U.C.L.A.-St. Mary's game in the Coliseum. Barrett, a triple-threat quarterback, is the star of the Sailors' backfield, while Capt. Ryan and Hartung, tackles, and Compton, end, are the outstanding linemen.

The line-ups:

Firemen		Naval Training Station
10 Miller		Compton 21
27 Zumwalt		Ryan 7
31 Wheeler		[illegible] 13
22 Casey		[illegible] 16
35 Hasen		Haley 47
3 Fisher		Hartung 42
26 Clark		Martin 33
20 Grimes		Barrett 19
1 McCarthy		[illegible] 17
14 Nolan		[illegible] 9
8 Murvin		White 37

Firemen substitutes: [illegible] Moll, 3; R. Wheeler, [illegible]; Lister, [illegible]; Jones, 14; [illegible] 17; Sumner, [illegible] 34; Herdina, [illegible]; [illegible] 32; [illegible] 29; Daw-[illegible].
For Naval Training Station: [illegible] Rice, [illegible]; Provost, [illegible]; Palvanke, [illegible]; Campbell, [illegible]; [illegible] West-[illegible], 26; [illegible]; Moss, [illegible]; Zuelke, 34; Kins-[illegible], Saunders, Bussian, [illegible] 38; [illegible] 43; Ber-[illegible], 48.

Violets Turn Back Missouri

NEW YORK, Nov. 16. (AP)—An alert New York University eleven today repelled the invasion of the Missouri Tigers, winning 14 to 7 before a crowd of 30,000 at the Yankee Stadium. It was New York's second consecutive victory over the midwesterners.

COUGARS BEAT MONTANA TEAM

Washington State Gets 13-0 Win Over Foes

Schwartz Scores Two Tallies for Grid Victors

Bad Breaks Ruin Grizzlies' Two Chances

MISSOULA (Mont.) Nov. 16.—"Powerhouse" Elmer Schwartz, hard-lunging Cougar fullback, crashed through Montana's defense twice in the second half today to shatter the hopes of a gallant, courageous Grizzly band. Fierce drives at the center of the line by the brawny giant forced the ball two-thirds the length of the field in the third period for an earned touchdown, the last 28 yards being covered in one frenzied gallop. Intercepting a forward pass in the fourth period, Schwartz cantered down the east side of the gridiron 60 yards for the other score of a spectacular game which ended, 13 to 0, in favor of Washington State College.

Misfortune clung to a desperately striving Montana team in the first quarter, when with the ball on the 1-foot mark, Referee Dolan ruled the backfield in motion, the ensuing penalty forcing the Grizzlies back 5 yards, territory which they were unable to recover. Had the Grizzlies scored in that first brilliant burst of offensive, victory would most likely have been theirs. Midway in the third quarter a fumble by Buckley of a punt was recovered deep in Cougar land by Carpenter, but the referee ruled the ball dead and gave it to Washington State on their 31-yard line from where the Schwartz drive started and gained momentum until the ball had been carried across for the first touchdown.

Montana carried the fight to Washington State through the first half, following Jimmy Morrow's elusive sprint in returning the kick-off 72 yards, from his own 10-yard stripe to the Cougar 18-yard line. The first Grizzly assault was checked, but when Montana took the ball again on a punt, the backs burst through for heavy gains, Carpenter and Cox charging vigorously until the ball was one foot from the goal, where the penalty for the backfield in motion stopped them and Washington State regained possession of the ball.

Unable to gain a foot through a staunch Montana line, the Cougars kept the ball out of danger through Buckley's squirming returns of punts for many yards. A bad break when a Montana man touched a pass before Harmon caught it well down in Washington State land, thus annulling the play and making it incomplete, helped to check the Grizzly drive. Montana completely and thoroughly outclassed the Washington Staters in the first half, during which the Cougars gained but thirteen yards by rushing.

Buckley broke loose with the kick-off in the third quarter and was back to Montana's 30-yard line, a 65-yard return, before he was stopped. Again the Montana defense was perfect and the Grizzlies regained the ball on the 26-yard line. Then the punt, the fumble and the decision returning it to Washington State.

Momentarily Montana's middle defense crumpled, under Schwartz's smashes, their first down, followed by smashes by Ellingsen and Melbourne. Then Schwartz made 15 and coasted 38 on a final gargantuan effort to crash over the goal.

Line-up and summary:

Montana		Washington State
Harmon	L.E.	J. Hurley
Spencer	L.T.	Edwards
Murray	L.G.	Flechais
Lewis	C.	Morgan
Muhlick	R.G.	E. Hanson
Walker	R.T.	Ahlskog
Lyons	R.E.	Maskell
Morrow	Q.	Buckley
Cox	L.H.	Schwartz
Carpenter	R.H.	Lainhart
Mellinger	F.B.	Ellingsen

Touchdowns: Schwartz, 2. Point from touchdown: Maskell.

Substitutions: McCarthy for Harmon, Rule for McCarthy, Harmon for Lyons, Kilroy for Harmon, Clark for Kilroy, Moore for Carpenter, [illegible] for Moore, Boone for Mellinger, [illegible] for Boone, S. Hansen for J. Hurley, Riley for Edwards, Parodi for Flechais, Decks for Parodi, Hein for Morgan, Jensen for S. Hansen, Mitchell for Jensen, G. Hurley for Ahlskog, Hall for Maskell, Yap for Hill, Soley for Schwartz, Melbourne for Lainhart, Schroeder for Ellingsen, Tonkin for Buckley.

Officials: Referee, Dolan, Notre Dame; umpire, Cohn, Michigan; head linesman, Higgins, Gonzaga; field judge, Strittmeter, O.S.C.

VENTURA VICTORIOUS OVER FILLMORE, 37-6

FILLMORE, Nov. 16.—Using freshmen during the entire game, the Ventura eleven defeated the Fillmore team here this afternoon 37 to 6. The Indians held the Pirates to an even score until after the first half, when the new blood from the visitors romped over the tired Indian warriors.

Langford, Ventura's triple threat youngster, almost ran away with the game all by himself, his punting, booting the ball back 50 and 60 yards at a time, and his line plunging counting for three touchdowns, while his passing added yardage to the Pirates' record. Langford made three touchdowns, converted one and intercepted a forward pass which he ran back 40 yards to the Fillmore 1-yard line. Gould, Barnes and Shannon also scored for Ventura.

Ventura		Fillmore
Roberts	L.E.	Poffatti
Nelland	L.T.	Nelson
Carlin	L.G.	Pearson
Hall	C.	Latzke
Gould	R.G.	Orytenski
Hines	R.T.	Burnford
Lowe	R.E.	Cochran
Barnes	Q.B.	Hawthorne
Langford	L.H.	Elkins
Shannon	R.H.	Dewey
Desmond	F.B.	Alle

CAL-CHRISTIAN FROSH ANNEX 6-0 STRUGGLE

After battling through three scoreless quarters, the Cal-Christian frosh managed to shove over a touchdown in the fourth period and defeat the San Diego Army and Navy Academy eleven, 6 to 0, yesterday at Loyola Field. Grodinsky went over for the winning touchdown on a plunge from the 3-yard line after the frosh had marched down the field.

Colgate Wins Over Syracuse by 21-0 Score

SYRACUSE (N. Y.) Nov. 16. (AP)—Colgate's mighty men of the gridiron marched to a 21-0 victory over Syracuse today, shutting out their old rivals for the first time in thirteen years. Playing the typical Colgate brand of football—making the breaks and pouncing upon them—Colgate scored a touchdown in the first period and one each in the second and fourth despite a stubborn Orange defense. The Syracuse attack lacked teeth throughout and the proteges of Coach Lew Andreas were unable to make a solitary first down until the final period.

ILLINOIS WINS FROM CHICAGO

Robinson Shines as Illini Whip Maroons, 20-6

MEMORIAL STADIUM, CHAMPAIGN (Ill.) Nov. 16. (AP)—Wily Bob Zuppke dipped into his bag of "futures" today, pulled out five backs who next season will replace the remnants of the 1927 and 1928 championship ball carriers, and Illinois gave Chicago a 20-to-6 beating in front of 25,000 Dad's day celebrants.

It was Olaf Robinson, a junior fullback playing his first season with the varsity, and who spends part of his time as a light-heavyweight amateur boxer, who gave the biggest demonstration of what 1930 Illinois opponents will run up against in the way of crashing a line, with little help from Pete Yanuskus, sophomore halfback, and Frankie Walker.

Robinson in the second period took the ball six times and battered his way from the middle of the field over the Chicago goal line for Illinois's first touchdown. His contribution to the march totaled thirty-three yards, better than five yards a try.

Robinson plunged over for the second touchdown in the third period after "Frosty" Peters, one of the boys who passes on this season, had prepared the way. Peters intercepted a pass on Illinois' 33-yard line and carried the ball back to Chicago's 42-yard mark. He carried on with a pass to Robinson, which netted 20 yards more. Another pass to Walker put the ball on the 2-yard line and Robinson pounded his way through center for the score.

The passing attack, built around Ben Wattenberg, who started a game for the first time of the season today, produced the single Maroon touchdown.

Illinois (20)		Chicago (6)
Steinman	L.E.	Kelly (C.)
Gordon	L.T.	Bange
Wells	L.G.	Horwitz
Kawal	C.	Weaver
Crane (C.)	R.G.	Cassle
Burdick	R.T.	Froberg
Wolgast	R.E.	Jerald
Peters	Q.	Stagg
Mills	L.H.	Van Nice
Yanuskus	R.H.	Wattenberg
Schultz	F.	Temple

SCORE BY QUARTERS

Chicago	0	0	0	6	—6
Illinois	0	7	6	7	—20

Illinois scoring—Touchdowns: Robinson (sub for Schultz), 2; Yanuskus. Point after touchdowns: Peters (sub for Mills) 2 (dropkicks.)
Chicago scoring—Touchdown: Van Nice.
Officials: Referee, Masker, Northwestern; umpire, Knight, Dartmouth; field judge, Morton, Michigan; head linesman, Huston, Parsons.

Mission Club Tournament in Second Round

First-round matches were completed last week in the annual president's cup tournament at the San Gabriel Country Club. Second-round matches are scheduled to be completed today. Following are the results of the initial round:

PRESIDENT FLIGHT

Dick Radanovich defeated J. S. Willis, 7 and 6.
L. A. Palmer defeated H. F. Boardman, 3 and 1.
A. W. Whitehead defeated W. G. Kellow, 1 up.
Vic Forsyth defeated A. W. Kellow, 2 up.
D. A. Jacobs defeated G. L. Farmer, 1 up.
R. A. McMillan defeated Dr. V. M. Richardson, 19th hole.
J. P. Piper defeated W. Cheek, 1 up.
George Blankenhorn defeated Dr. F. A. Speik, 5 and 4.
Grant Crawford defeated Alvin Vollman, 1 up.
Dudley Robinson defeated C. S. Goldthwaite, 7 and 6.
Frank Condon defeated W. P. Battelle, 6 and 5.
O. E. Arbogast defeated C. H. Teter, 2 and 1.
W. C. Laubender won by default from A. C. Hawley.
R. S. Osgood defeated G. Shannon, 4 and 3.
Rod Houser defeated L. S. Utter, 2 and 1.

VICE-PRESIDENT FLIGHT

V. H. Jenkins defeated Harry Lord, 19th hole.
Charles Hemley defeated H. J. Mickle, 5 and 3.
A. E. Muller defeated Lee Muller, 5 and 4.
A. W. Koehl defeated B. W. Robinson, 3 and 2.
T. O. Jolley defeated P. G. Gough, 2 and 1.
C. M. Kellogg defeated C. G. Richardson, 2 and 1.
P. C. Anforth defeated F. A. Tuckscherer, 3 and 1.

DIRECTOR FLIGHT

C. E. Lord defeated R. D. Reinke, 4 and 3.
Dr. H. S. Gray defeated Dr. A. R. Brown, 5 and 4.
George Richardson defeated H. N. Gifford, 4 and 3.
R. C. Williams defeated C. U. Butterworth, 3 and 2.
Frank Parker defeated D. E. Westerling, 7 and 6.
J. M. Wallace defeated Charles Hibbs, 2 and 1.
R. H. Oberne defeated Dr. A. L. Shallberg, 6 and 5.
O. L. Wuerker defeated S. W. Buford, 20th hole.

GLENDON STRICKEN WITH APPENDICITIS

NEW YORK, Nov. 16. (AP)—Richard J. Glendon, head crew coach of Columbia University, was stricken with appendicitis last night while on the way from his home at Chatham, Mass., to attend a testimonial dinner to the 1929 crew at the Columbia University Club in this city.

Glendon succeeded his father, Richard A. Glendon, as head crew coach at the United States Naval Academy at Annapolis in 1923. Two years later he resigned to accept the post with Columbia.

Oregon University Footballers Sweep 16-to-0 Victory Over State College Eleven

EDELSON PLAYS HIS TOUGHEST GAME

Harry and Rocky Kemp Hear Details From Bedside

Harry Edelson and Rocky Kemp

Listening to the Chicago classic from their beds at the Good Samaritan Hospital. Dick Schulte of the Trojan baseball team is in the center.

BY JEAN PLANNETTE

HARRY EDELSON lies in a hospital bed in Los Angeles!

Somewhere the Trojans are in a huddle—Russ Saunders snaps out a signal and eleven men shift into position—George Dye bends his broad back over a ball. It's around left end! The cleated soles of Barragar, Pinckert, Apsit and Musick are pounding the turf ahead of the flying feet of Saunders—and here is only a radio to tell you across 2000 miles that the Thundering Herd is crashing through!

HEART BREAKER

To most of that crowd in Chicago, it's only an announcement over a loud-speaker—number 27 for number 24—Apsit for Edelson, but to a boy here in the hospital, it's heartbreak and tragedy! Between plays, he remembers to keep a grin on his face. Between plays, he tells you how good Apsit is—how good the Trojan team is. But when the announcer says, "Now they're in the huddle—they're coming out into the line—the ball is snapped—" Harry's hands double into fists that only relax when the play is stopped.

In another bed lies "Rocky" Kemp, the valiant little quarterback who broke his leg in the Nevada game. "Rocky," the 145-pound pet of the Trojan varsity, who hits a 200-pound tackler and loves it! Hit so hard last Saturday that both he and the Nevada man were knocked senseless, and even then, "Rocky" didn't fumble! It's the first time he ever heard a game over the radio.

Howard Jones did the impossible today and put a six-man interference ahead of his ball carriers. One look at Harry Edelson's face and you know he's back there on Soldier Field—he's taking out his man on every play—he helped to run Jack Elder out of bounds then—and he's coming in fact now to help stop "Moon" Mullins's smash at the line!

Notre Dame is on the 3-yard line! First and ten! Stopped for no gain at tackle—Harry breathes again and murmurs, "Bob Hall" under his breath. A nurse holds up a warning thermometer and cautions, "Now you mustn't get too excited!" Notre Dame scores—but there's still plenty of time. Harry unconsciously crosses his fingers before Notre Dame's try for conversion. He asks some one how much time there is left and repeats, "Plenty of time, plenty of time," as though to reassure himself.

The kick-off—Saunders has it—he's away—he dodges four tacklers—he's loose—in the clear for a touchdown! Everyone screams and Harry throws a pillow clear across the room. A whole bevy of nurses rush in and try vainly to quiet the babble. They hear the news and give a couple of subdued cheers themselves.

OLD FATAL POINT

We all grew hopeful until someone says, "13-12." The fatal old one-point margin. Harry shakes his head anxiously. You can't help but be superstitious about that one point. There have been too many S.C. games that ended that way. Two years ago in this same hospital, we listened to the Notre Dame game with Don Williams. It was 7-6 that year, 13-12 the year before and the same 13-12 against Stanford. Maybe the memories of those other games helped to hold the Trojans back in that last half today.

There's the gun! It's over—all over. And there's suddenly nothing to talk about any more—except Carnegie Tech—and Washington State—and "next year."

BRONCOS TO TRAIN ON SHIP FOR HAWAII TILT

UNIVERSITY OF SANTA CLARA, Nov. 16. — The latest in college football is training equipment aboard ship. When the Santa Clara Broncos leave on the Matson liner Maui for Honolulu on December 4, next, for their game with the University of Hawaii, they will find the steamer equipped with a tackling dummy, a bucking machine, gymnasium mats and a jazz orchestra to aid them in synchronizing their famous "King Alfonso Shift."

Interest in the Santa Clara-Hawaii game has increased since the Broncos held the St. Mary's Gaels to a one-touchdown margin. The Hawaii eleven is now on its way to the United States, where it will meet the University of Oregon on the 23rd inst. at Portland.

WHITTIER WINS EASILY OVER LA VERNE, 66 TO 0

WHITTIER, Nov. 16. —Whittier College downed the La Verne Leopards here today 66 to 0, before a small sprinkling of fans.

Coach Van Cleave's squad, weakened by injuries, were unable to stem the fast line thrusts of Walker, Payne and Long or the speedy dashes around end by George and Pendleton.

The Leopards being unable to pierce the Poet forward wall resorted to passes with the result that two were intercepted for long gains by Scantlin and Davidson, that resulted in scores.

The Poet passing attack functioned against La Verne with deadly accuracy. Edwards threw passes to George, Payne and Frank Jones, the first resulting in a touchdown, the other two netting 45 and 30 yards respectively, each placing the ball within the 5-yard line, where Long and Edwards bucked over.

La Verne (0)		Whittier (66)
Calvert	L.E.R.	Winget
Funk	L.T.R.	Baker
Boynoh	L.G.R.	Dyer
Marla	C.	Reynolds
Nicholas	R.G.L.	Brown
Weddle	R.T.L.	Davidson
Gray	R.E.L.	F. Jones
Wainright	Q.	Edwards
Hubble	L.H.R.	Walker
Root	R.H.L.	Long
Bessey	F.	Payne

SCORE BY QUARTERS

Whittier	20	13	3	30	—66
La Verne	0	0	0	0	—0

Touchdowns: Walker, 2; Long, 3; George, Pendleton, 2; O'Grain, Edwards.

Officials: [illegible], referee; Reinhart, umpire; Costello, head linesman; Brennan, field judge.

NATIONAL A.A.U. WILL HOLD CONFAB TOMORROW

ST. LOUIS, Nov. 16. (AP)—Consideration for recognition of some 124 records hung up in the last year, awarding of 1930 tournaments and passing on applications of nine athletes for reinstatement are some of the matters to come before the forty-first annual convention of the National Amateur Athletic Union which convenes here Monday. Sessions will continue through Tuesday.

Past meetings of the amateur body have resulted in plenty of fireworks and this one is expected to be no exception.

Proposals for several changes in the code of the athletic union are to be acted upon. Charges of professionalism will be threshed out. And then there is the matter of Charley Paddock of California, who will ask that a mark he made nine years ago, of 10.2s. for 110 yards, be accepted as the record for 100 meters, a distance slightly less than 110 yards.

Among other world records to be passed on officially is the 9.4s. mark of George Simpson of Ohio State for the 100-yard dash.

Daniel Ferris, secretary of the N.A.A.U., here for the convention, said he thought Paddock's point well taken and that his request probably would be granted.

The athletes seeking reinstatement are Samuel Gersuk, Baltimore; George Doerber, West Haven, Ct.; Samuel Keller, Baltimore; Frederick J. Hoffman, New Orleans; William Beckman, New Orleans; Donald B. Proctor, Philadelphia; Peter R. Christensen, Brooklyn; August O. Fager, Ashtabula, O., and Leo Purcell, Alameda, Cal.

The union has a flood of applications for the national championships tournaments in thirteen sports for 1930. New York and Chicago want the track and field, boxing and handball tournaments.

Other cities after various events are Los Angeles; Miami, Fla.; Stillwater, Okla.; Kansas City, Wichita, Kan.; New Orleans; Dallas, Tex.; Omaha, Neb.; Baltimore, Atlantic City, Cincinnati, Grand Rapids, Mich., and St. Louis.

There are twenty-five district associations in the A.A.U., and twenty-three of them will be represented here. The convention will consider applications for creating two or three new district associations.

Don Watson, a delegate from Hawaii, is here to invite the athletic union to hold its 1932 convention in Honolulu.

Hornsby Has Run Splurge

Rogers Hornsby's record of 156 runs scored by the Chicago Cubs, pennant winners of the National League in 1929, by far outshines the best run-scoring record of previous years. Hazen Cuyler of the Pittsburgh Pirates had established the previous high scoring total at 144 in 1925.

Hornsby is the first Chicago player to take the run-scoring honors of the National League since Leach tallied ninety-nine times in 1913 to tie with Max Carey of Pittsburgh.

Babe Ruth established the best major-league scoring record when he tallied 163 during the 1928 season.

LEADERS IN RUNS SCORED

Year.	Player and Club—	Runs Scored.
1929	Hornsby, Chicago	156
1928	P. Waner, Pittsburg	142
1927	L. Waner, Hornsby—Pittsburg, New York	133
1926	Cuyler, Pittsburg	113
1925	Cuyler, Pittsburg	144
1924	Hornsby, Frisch—St. Louis, New York	121
1923	Young, New York	121
1922	Hornsby, St. Louis	141
1921	Hornsby, St. Louis	131
1920	Burns, New York	115
1919	Burns, New York	86
1918	Groh, Cincinnati	88
1917	Burns, New York	103
1916	Burns, New York	105
1915	Cravath, Philadelphia	89
1914	Burns, New York	100
1913	Leach, Carey—Chicago, Pittsburg	99
1912	Bescher, Cincinnati	120
1911	Sheckard, Chicago	121
1910	Magee, Philadelphia	110
1909	Leach, Pittsburg	126
1908	Tenney, New York	101
1907	Shannon, New York	104
1906	Wagner, Chase—Pittsburg, Chicago	103
1905	Donlin, New York	124

MERCURY TRACKSTERS TO TACKLE STANFORD

The Los Angeles Athletic Club track and field team will renew cinderpath relations with Stanford University next season, arrangements for a dual meet having been completed recently when "Dink" Templeton, Stanford coach, was in Los Angeles.

"DINK" TEMPLETON

The 1930 meet will be held early, probably the first Saturday in March, the week following the Southern Pacific A. A.U. relay games in Los Angeles. The meet will be held at Palo Alto and will open the season for the Cardinals.

In the past the Stanford-L.A.A.C. meets proved to be the feature of the Coast cinderpath season and if enough of the Mercury old-timers return to the fold next season's meet will prove another great battle.

Stanford and the L.A.A.C. have always had the friendliest of athletic relations and the annual dual meet was only discontinued last season when the club decided to concentrate on the national championships and not the dual season. However, with the Olympic Games here in 1932 L.A.A.C. officials have realized the necessity of preparing for the future and will again put a dual team on the field.

At this time the L.A.A.C. has not a great deal to start with but the old veterans are expected to drift back as well as many newcomers. Herman Brix, holder of numerous world and national shot-put marks, will form the nucleus of the team. Two new additions are Ray Alf and Owen Rowe, sprint stars. Alf is from Doane College, Nebraska, and has run the 100 in 9.7s., the 220 in 21.1s. and the 440 in 48.1s. Rowe, now a resident of Long Beach, is from Brigham Young and holds numerous Rocky Mountain sprint and hurdle records. He has stepped the century in 9.8s., the 220 in 20 4-5s. and the 220-yard hurdles in 23 2-5s. He is also a twenty-three-foot broad jumper.

DICKINSON RUINED BY ARMY, 89-7

Cadets Run Wild Over Foes to Score Smashing Victory

WEST POINT (N. Y.) Nov. 16. (AP) Army's football team had a field day at the expense of Dickinson today, winning as it pleased by a score of 89 to 7.

The Cadets scored 23 points in the first quarter, 27 in the second, 27 in the third, and 12 in the fourth.

Dickinson, although outclassed all the way, never gave up trying and its efforts were rewarded in the final quarter when Angle, fleet Dickinson back, sped through a mass of tacklers for 50 yards and a touchdown. He added the extra point to make the Pennsylvanians' final score 7.

Head Coach Biff Jones sent virtually every member of his squad into action at one time or another and all of the many combinations operated with equal effectiveness against the weak Dickinson defense.

The line-ups:

Army		Dickinson
Malloy	L.E.	Williams
Gordon	L.T.	Bonner
Price	L.G.	Bichorn
Park	C.	Lavapture
Suarez	R.G.	Davis
McLean	R.T.	Hoberman
[illegible]	R.E.	Roberts
Marshall	Q.	Angle
Glattly	L.H.	J. Myers
Golden	R.H.	C. Myers
Stecker	F.B.	Casner

SCORE BY QUARTERS

Army	23	27	27	12	—89
Dickinson	0	0	0	7	—7

Touchdowns—Stecker (3,) Glattly, Golden (3,) Stuart, Murrel (2,) Gagle, Carver, Green, Angle.

Points after touchdown — Glattly, 7 (place kicks;) Harris, 2 (place kicks;) Angle.

Officials—Referee, Hannaway; umpire, Buckholz; field judge, Vanaurdam; linesman, Champion.

BRUINS BEATEN BY ST. MARY'S

(Continued from Fifth Page)

of it. However, when the St. Mary's regulars went into action soon after the second quarter dawned they produced two touchdowns.

The first came on a march from the Bruin 40-yard line. Dick Boyle, a mighty sweet runner and an especially elusive chap to bring down, raced through right tackle for 9 yards as the main contribution of a series of runs which brought the ball to the 16-yard mark. Here the Bruins braced, but with fourth and seven the Gaels were equal to the emergency, Boyle dashing around left end for the opening touchdown. He crossed the line untouched. Simas missed goal.

Soon after this same Boyle returned a punt 27 yards to the Bruin 35-yard stripe. Mack Stennett then passed to Boyle for a first down on the 25, and when the Bruin line got tough this same Stennett heaved the ball over the goal line to Ebding for the second tally. Ebding made a splendid catch of the ball. Simas again missed the conversion attempt.

Just before the half ended the Bruins made a game stand and turned back the Gaels when a touchdown seemed a certainty. One of the longest passes of the day, a 40-yard toss from Stennett to Boyle, who made a sensational catch, put the ball on the 5-yard line.

Noble, Bruin guard, got all fired up about this time and heaved Boyle for a 7-yard loss on the second play. Unable to punch their way through U.C.L.A.'s line, Stennett tried another pass, but this one was batted down.

Having seen the regulars score a couple of touchdowns Madigan's fleet reserves went out and tallied two of their own in the second half.

COYLE SCORES

Coyle, end, blocked Duncan's kick, recovered on the 8-yard line, and dashed over for the third-quarter touchdown. This time it was Murphy who misfired on the conversion.

Sheffin, halfback, passed to Patterson, quarter, for the final tally in the fourth quarter. The toss was good for 17 yards and Patterson, aided by splendid interference from Myers, ran 10 yards for the score. Weisgerber tried to add the extra point but had no more success than his predecessors.

With seven minutes left to play Madigan sent his regulars into the fray again, but they were shoved around rather rudely by the Bruins and did not get within scoring distance again until just before the gun popped when an incompleted St. Mary's pass went over the goal line.

Spaulding's line showed a lot of fight and played good ball. Russom and Forster turned in some nice gains, keeping the Bruin fans hopped up throughout the game. Noble and French were in the fight from start to finish.

BOYLE GOOD

Boyle rates as one of the best halfbacks seen here all year. Stennett's passing was splendid, his aim accurate and his speed blinding. He had little to do packing the ball. You can't get much of a look at a chap during one quarter.

The Gaels may play a post-season game here. They'll be welcome, as local fans would like to get a longer look at Madigan's regulars.

Spaulding's boys made considerable yardage, but could not get through the tough St. Mary's line when edging into scoring territory. A passing attack carried the ball the length of the field late in the game, but the touchdown never came.

Gaels (24)		Bruins (0)
Sperback	L.E.R.	Wellendorf
Murphy	L.T.R.	Nelson
Fisher	L.G.R.	Lloyd
Peebles	C.	French
Weisgerber	R.G.L.	Remsburg
Ackerman	R.T.L.	Brown (C.)
Coyle	R.E.L.	Bishop
Patterson	Q.	Simpson
Schedin	L.H.R.	Roberts
Toscani	R.H.L.	Forster
Barrett	F.	Duncan

SCORE BY QUARTERS

St. Mary's	0	12	6	6	—24
U.C.L.A.	0	0	0	0	—0

Touchdowns: Boyle, Ebding, Coyle, Patterson.

Substitutions—St. Mary's: McCaffrey for Sperback, Hunt for Murphy, F. McNally for Fischer, Seghetti for Peebles, Herrin for Weisgerber, Ebding for Coyle, Simas for Patterson, Stennett for Schedin, Boyle for Toscani, Pitchford for Barrett, Fischer for F. McNally, Barrett for Pitchford, Schedin for Stennett, Toscani for Boyle, Bodine for Ackerman, Pisac for Herrin, Patterson for Simas, Coyle for Ebding, Peebles for Seghetti, Sperback for McCaffrey, Murphy for Hunt, [illegible] for Toscani, F. McNally for Fischer, Pitchford for Barrett, Stennett for Schedin, Boyle for [illegible], Ebding for Coyle, Seghetti for Peebles, McCaffrey for Sperback.

U.C.L.A.: Thoe for Duncan, Solomon for Forster, Gibson for Remsburg, Russom for Simpson, Russ for Brown, Noble for Lloyd, Mulhaupt for Wellendorf, Duncan for Thoe, Wellendorf for Mulhaupt, Brown for Russ, Simpson for Russom, Russom for Roberts, McMillan for H. Nelson, Mulhaupt for Wellendorf, Thoe for Duncan, Solomon for Forster, Goodstein for French, Dennis for Solomon.

First downs: St. Mary's, 11; U.C.L.A., 7. Forward passes attempted: St. Mary's, 21; U.C.L.A., 5. Forward passes completed—St. Mary's, 7; U.C.L.A., 2. Yardage gained from forward passes: St. Mary's, 138 yards; U.C.L.A., 44 yards. Penalties against: St. Mary's, 6 for 30 yards; U.C.L.A.: 2 for 10 yards. Passes intercepted: French of U.C.L.A., 1. Fumbles: St. Mary's, 3; U.C.L.A., 1. Fumbles recovered: St. Mary's, 2; U.C.L.A., 2. Punts: St. Mary's, 6 for 213 yards; U.C.L.A., 12 for 397 yards. Yardage gained from scrimmage: St. Mary's, 181 yards; U.C.L.A., 113 yards. Yardage lost from scrimmage: St. Mary's, 16 yards; U.C.L.A., 31 yards.

GRID GOSSIP

BY BRAVEN DYER

Leo Calland returns to Los Angeles this week-end. The former Trojan athletic hero is bringing his badly battered University of Idaho eleven here for a game with Southern California. Popular Leo will be given a rousing welcome and his football team will be given a systematic thumping, that is if the Trojans have anything left after their Chicago experience.

Everybody likes Leo. He was a great lineman at S.C. six and seven years ago. He was a fine basketball player. Following graduation he blossomed out into an excellent coach, mentoring the Trojan frosh to a championship. Then Leo took over the job as head basketball coach, this following his return from Whittier College where he did some fine work. In his first year Leo won the Coast title for Troy, the first they ever captured.

I think Leo made a mistake by going to Idaho but that's his business. He probably had one eye on the University of Washington position. Leo got away to a nice start this year but his team, probably due to lack of reserve material, has been a poor second-half outfit.

The Vandals were tied, 7 to 7, with Washington State at the half, but lost out, 41 to 7, when they collapsed in the last quarter. Leo also lost to Oregon, 34 to 7, and Oregon State, 27 to 0. Intercepted passes, which were returned for touchdowns, did Leo a lot of damage in all these games.

The best game of local interest this Saturday will be that between Pomona and Occidental at Claremont. Rivalry between these two institutions dates back more than thirty years. Pomona has won the majority of games since Eugene Nixon took over the reigns at Pomona in 1916 but there have never been many points between the two foes. I recall the year 1926, I believe it was when Pomona, with a powerful team, was favored to beat Oxy by half a dozen touchdowns. The Tigers put everything they had in the game, however, and went down fighting, 9 to 6.

Glenn Roselle of Occidental and Capt. Paul Hartman of Pomona are the best all-around backs in Southern California. Roselle punts excellently, is a good passer, can run with the ball, kicks off as well as anybody in this region and in addition is a bear at converting after touchdowns. That's a lot of work for one man to do and do well.

Hartman, who is left-handed and left-footed, punts as well as Roselle, passes a bit better and is probably the Oxy boy's superior at carrying the ball. The Sagehen leader also does the kicking off for his team. In this department he is not quite as consistent as Roselle. Hartman also converts most of Pomona's touchdowns. Added to all this he plays safety on defense and being quarterback, calls signals when the Sagehens start down the field.

You will look a long way before you see two better all-around players than these two chaps. Hartman was voted the most valuable man in the Southern Conference last year, receiving the University Club award.

The leap from high school coaching to college instruction is a longer one than a lot of folks suspect. Chief Newman was a distinct success at Covina High School. Going to Whittier College the former Trojan football and baseball star has had anything but a good year. The Poets looked pretty fair against Pomona, losing 20 to 14, but passed out of the race when thumped, 25 to 0, by Occidental. I thought the Quakers were dead on their feet in this game and excused their midiocre showing on this account. However, reports from those on the inside were to the effect the Whittier huskies thought they were attending a picnic and acted accordingly. Newman, it is said, was quite burned up at his athletes, but couldn't go in and play himself.

Of course, it's too early to begin passing judgment on either Calland or Newman. They are in their first year at new places and it's only fair to give them two more seasons in which to make good.

Bill Spaulding is the most genial football coach I know. Day in and day out Bill is pleasant and cheerful to everybody he meets. Sometimes I wonder if he wouldn't get better results with his football teams if he were a little tougher now and then. But that's Bill's business.

See by the newspapers that back east there is agitation to change the football rules some more. Seems that some coaches want to prevent players running with an intercepted pass. Let the rules committee fiddle with the rules every year and it won't be long before they'll have football so cut and dried that there will be no thrills left in the game.

The injustice of the present fumble rules was never more clearly illustrated than in the Nevada game. Musick fumbled and Jurich picked up the ball and ran thirty-eight yards for a touchdown. Why give the offensive team the privilege of making a touchdown on a fumble and deny the defensive team the same right?

Aubrey Devine says that John Karcis is the toughest man in football today. Mr. Karcis will be in Los Angeles shortly. He plays fullback for Carnegie Tech. Last year Johnny Niemiec of Notre Dame had the misfortune to collide head-on with Karcis prior to the Trojan game. Johnny was of little use to the Irish after this mishap.

Ralph Welch's Christian College team has played some good football this year. The Panthers will probably be admitted to full membership in the Southern California Conference soon. At this time Welch's team rates considerably better than La Verne. The Panthers also turn out some pretty good basketball teams. Welch needs more material for football. His team has always done well during the first half of its games, often leading conference foes, but lack of reserves hampers Welch when his regulars tire.

It's hard to guess how local fans will be pulling in the Stanford-California game. A lot of 'em will be backing Stanford, particularly in view of the fact that a Stanford win will give S.C. the Coast title provided the Trojans get over Idaho and Washington State.

Others will be stringing with California through a desire to see Nibs Price make a real finale of the year. Personally, I would like to see the Trojans cop again, but in the next moment I'm pulling for California to win and thus enter the New Year's Day game with a clear slate and give Roy Riegels a chance to show the world that one mistake doesn't ruin anybody, not even a football player. Not that Riegels hasn't already proved that by his fine playing this year, but if you want real honest to goodness "drammer" you'll get it if the Bears win and play the New Year's Day game.

Speaking of drama the Pomona-Occidental game may supply some. It all depends on Clarence Bishop, end on the Sagehen eleven. Last year Pomona was conceded an even chance to beat Oxy in the final game of the year. However, the week before the game Bishop was injured in an automobile accident and a fellow-player also hurt. The accident happened well after midnight and it was stated at the time that Bishop had broken training. Coach Nixon was quite indignant about the whole affair. Bishop was his best pass catching end and his loss was quite a wallop. Pomona dropped the game, 7 to 6. At the time I believe Nixon stated Bishop would never play another game of football for him. At least that's the story that went the rounds. Bishop didn't play during the early part of this year, but is back on the team now. The Occidental game will be his grid finale and it may be that he will be the difference between victory and defeat for the Sagehens, just as a lot of folks claim he was last year.

CRIMSON GRIDDERS TRIUMPH

Harvard Team Defeats Holy Cross by 12-6 Score at Cambrdige

CAMBRIDGE, (Mass.) Nov. 16. (AP)—Harvard was forced to use almost all of its football strength to subdue the light and scrappy Holy Cross eleven by a 12-to-6 score here today when the Crimson and Purple played their tenth consecutive game before 55,000 spectators.

Arnold Horween, Harvard coach, with next week's Yale game in mind, started his second team against the crusaders.

All of the Harvard regulars, except Fullback Wally Harper, entered the game late in the first half but did not get under way until the third period. Harvard had the ball on Holy Cross' 10-yard line and forced the Purple into close formation. There was no one to stop Mays when he caught Devens's lateral pass and widely circled his left end for a touchdown.

Harvard scored again in the fourth period after White intercepted one of O'Connell's long passes and ran 30 yards to Holy Cross' 1-yard line. Wood then missed for an extra point.

When all but five minutes had expired Horween withdrew his regulars and replaced them with most of the starting subs. Batchelder kicked off to O'Connell on the Holy Cross 15-yard line and that speedy Purple ball carrier raced 82 yards to Harvard's 3-yard line before he was downed. Baker then smashed through center for 2 yards and Clancy found the same spot open and went over for a touchdown. Baker missed the try for the seventh point.

HORTON SMITH TOPS GOLFERS

Scores 70 to Take Lead in Hawaiian Open.

HONOLULU, Nov. 16. (AP)—Shooting 70, two under par figures, Horton Smith took the lead in the second annual Hawaiian open golf championship today at the end of the second day's play. The Joplin (Mo.) star had a total score of 143 for the first thirty-six holes.

Smith displaced Ted Benedict of Honolulu, leader at the end of the first day's play. Benedict's 79 proved disastrous to his leadership, dropping him to ninth place. Smith shot two under par on the first nine and held par even for the returning nine.

Craig Wood, Bloomfield, N. J., moved up from twelfth place to take second honors, scoring a 69, three under par, for a total of 144 strokes. Wood got a 32 on the returning nine today to lead with the lowest tournament score for nine holes. Y. Yasuda and T. Miyamoto from Japan each scored 71, as did Dan Williams, Westfield, N. J., to complete the picture of par breakers. Scores for today and the tournament are:

Horton Smith, Joplin, Mo.; Craig Wood, Bloomfield, N. J.; T. Miyamoto, Japan; Gene Sarazen, New York; Tommy Armour, Detroit; Dan Williams, Westfield, N. J.; [illegible]; Charlie Guthrie, Oakland, Cal.; Ted Benedict, Honolulu; [illegible]; Billy Burke, New York; Olin Dutra, Los Angeles; [illegible]; Y. Yasuda, Japan; [remaining names and scores illegible]

AMHERST LOSES GAME

WILLIAMSTOWN (Mass.) Nov. 16. (AP)—Williams College beat Amherst College, arch rivals, 19 to 0, here today and won the football championship of the Little Three for the second consecutive year.

GRID SURVIVORS

Twelve survivors of Iowa's grid team of 1894, eleven players and the coach, took part in the dedicatory ceremonies at the new stadium, and watched the Illinois-Iowa game which followed.

Washington State's eleven will have covered about 13,000 miles when its football schedule is completed this season. A Christmas trip to Honolulu will require 5370 miles.

Lastlong is recognized by thousands of particular men as the ideal year 'round underwear. ¶ The lightweight, gauze-knit fabric is soft and smooth—you'll like the body-feel of this commonsense underwear. ¶ Leading retailers can supply you with Lastlong athletic knit shirts, athletic style suits or separate shorts and shirts, all at popular prices. ¶ Try some Lastlong this season—your retailer can get it for you from us.

Distributors to retail merchants
WILHOITE-EVANS & COHN, INC.,
941 S. Los Angeles Street
Telephone TRinity 2505.

Pomona and Occidental Football Teams Meet in Traditional Southland Classic Saturday

OUTCOME OF OXY-SAGEHEN GAME TO DECIDE TITLE

Tigers and Rivals Enter Tilt on Even Terms; Wild Battle Expected by Fans

BY BRAVEN DYER

Occidental vs. Pomona for the championship of the Southern California Conference. That's the dish offered local grid fans next Saturday when the ancient rivals clash at Alumni Field, Claremont, in the grand finale in the 1929 season.

It's been this way practicaly every year since Pomona and Oxy starting battling each other away back in the early '90's. Once in a while Caltech, Whittier or Redlands has slipped in to win the title, but for the most part the championship has generally gone to the winner of the encounter between Sagehen and Tiger.

GLENN ROZELLE

This year Occidental is the defending champion and as such is entitled to a slight edge. Add to this a distinct edge in weight and with it a more powerful driving attack and you have a combination which is sure to cause Pomona a lot of trouble. The Tigers are also considerably better fortified with reserve material than their rivals.

On Pomona's side of the ledger may be found the fact that Eugene Nixon, in his thirteen years of coaching at the Claremont institution of learning, has never lost the football championship two years running. Last year Oxy won, so if Nixon is going to keep up his great record his team must annex Saturday's encounter.

In behalf of the Sagehens it is pointed out that they beat a pretty tough football team when they outpointed Arizona, 15 to 13, in a hard-fought game at Phoenix recently. Arizona upset Occidental, 16 to 7, in the first local game of the year.

However, comparative scores such as these two mean little. Oxy was obviously off form in the Arizona game. This contest was played at night, being the Tigers' first experience under such circumstances. Oxy showed plenty of drive and power that night, but lacked heady signal calling and all-around smartness.

Where Pomona has an edge on the Arizona statistics, Occidental gets the upper hand if you look at what happened to Whittier when defeated by both Sagehens and Tigers. Pomona had a pretty tough time upsetting the Poets, 26 to 14, the Quakers leading at half-time, 14 to 12. Oxy gave Whittier a systematic drubbing, the score being 26 to 0. While the Poets made two touchdowns against Pomona in the first half they didn't even made a first-down against Occidental. However, the Quakers really put up a much better fight in the Pomona game than they did against Oxy. Something was decidedly wrong with Chief Newman's boys when they fell before the Eagle Rock outfit.

Since Nixon came to Pomona in 1916 Occidental has won but four games from the Sagehens. There has been one tie game during this period. That was in 1921 and the score was 7 to 7. This season might be the time for another tie.

Both teams possess well balanced backfields. Pomona's runs a bit more to speed and open-field running than Oxy's, but the Tigers have a real speed burner in this chap Dick Glover, who scored three touchdowns against Whittier.

Glenn Rozelle, Bud Collier, Stoney Johnson and Glover will probably open for the Tigers, with Bill Myers spelling Johnson at quarter and Art Elliott subbing for Glover. Rozelle is one of the best backs in the south. Collier runs nice interference and smashes the line well. Glover must be closely watched at all times.

Nixon will probably start Poke Hartman, Al Putnam, Bob Baynham and his own son, Blair. The first three all played last year. Nixon's son is only a sophomore but is playing good ball. Hartman needs no introduction to local fans. His passing and open field running are on a par with anything in the south. Pomona's success in this game depends pretty largely on Capt. Hartman. Putnam, although slight, is a good line plunger. Baynham runs interference and has improved tremendously over last year.

On the line Occidental has a big edge, what with weight and superior experience. Pomona, with Bishop and Dyer, can match Capt. DeHoag and Smith at the end positions. John Judy, center, is just as good as Chappelle of Occidental, but here the comparisons end, as far as Pomona is concerned. Beebe is head and shoulders above any Pomona tackle and Hibbitts, guard, is probably better than anything the Sagehens have.

This Week's Prep Games

MAJOR CITY LEAGUE
Franklin at Poly.
L. A. High at Hollywood.
Manual at Jefferson.
Lincoln, bye.

FOOTHILL LEAGUE
Muir Tech at Fullerton.
Burbank at Monrovia.
South Pasadena at Hoover.
Whittier, bye.

BAY LEAGUE
Wilson at Redondo.
San Pedro at Venice.
Santa Monica at Compton.
Huntington Park at Inglewood.

ORANGE COUNTY LEAGUE
Huntington Beach at Anaheim.
Brea at Tustin.
Excelsior at Garden Grove.
Orange, bye.

COAST LEAGUE
(Saturday)
Pasadena at Long Beach.
Glendale at Alhambra.
San Diego at Santa Ana.

OTHER GAMES
Harvard Military at Cathedral.

SAN FERNANDO VALLEY
Owensmouth at San Fernando.

EIGHT BOXERS PUT ON BLACK LIST HERE

SACRAMENTO, Nov. 16. (AP)—The State Athletic Commission announced today it had suspended the licenses of eight California boxers for violation of rules. Those suspended were as follows:

Wesley Ketchell, San Francisco, one month for fouling; Al Sing and Esquil Salcido of Los Angeles, two months each for nonappearance; Harold Jensen of Modesto and Frank Rowsey of Fresno, two months each for nonappearance; Willie Tucker, Los Angeles, indefinitely for stalling; Johnny Ramirez, Los Angeles, indefinitely for quitting, and Gene O'Grady of Ashland, indefinitely for fouling.

SOME OF THE MIGHTY SAGEHEN GRID VARSITY

All primed for their annual tussle with the Occidental College Tigers, the Pomona Sagehens seem to be in great shape for the big game this Saturday at Claremont. The five bulky gentlemen leading the parade are Al Putnam, Poke Hartman, Bob Baynham, Blair Nixon and Harold Stancer. All five are backfield men. The two pugnacious looking gentlemen below are Frank Dyer and Clarence Bishop, two of the toughest ends in the Southern California Conference. John (Punchem) Judy is the big baby at the bottom of the layout. Judy holds down the center position for the Sagehens. Due to their strong showing against Arizona two weeks ago, many believe the Sagehens will be the favorites to win this Saturday.

ROOSEVELT HURLS DEFI AT MAJOR CITY LEAGUE

For the second time in as many years Coach Clark De Groot piloted the Roosevelt football team to the Minor City League championship. De Groot is so confident of his team's prowess that he is using this column to officially challenge the winner of the City League to a post-season game.

CLARK de GROOT

In winning the championship, the Rough Riders won four out of the five games, Belmont being the only team to upset them. In the very first game of the season they met and defeated Fremont, the early season favorites. The games from then on were considered fairly easy. This theory was knocked into the form of a cocked hat in their next game with the Belmont Hilltoppers, in which they were upset, 13 to 7.

The defending champions won their remaining three games in a convincing fashion. University, Garfield and Fairfax falling beneath the hoofs of the fast traveling Rough Riders.

Fremont finished a close second in the league, as they also were defeated only once. They did not tie with Roosevelt for the championship because where two teams have the same average, the defending champion is given the highest place.

Coach Sid Witherow's Belmont Hilltoppers had the critics guessing, not only before, but during the season. Prospects for a high caliber team at the beginning of the year were very discouraging, and a place in the cellar had been reserved for the Hilltoppers. However, when they held the strong Fairfax team to a scoreless tie, they began to attract more than passing attention. Their next act was to curdle the milk of the Roosevelt eleven, by defeating them, 13 to 7.

With their hopes for the championship at stake the Hilltoppers went out to Fremont to do battle with the Pathfinders. After one of the most sensational games of the season, Belmont was finally nosed out by one point.

The realization that they had lost the title by a single point evidently shattered their morale, as they were lucky to beat Garfield in their last game of the season.

Fairfax's debut was not quite as successful as it might have been. They got off to a bad start when they were tied by Belmont. Fremont heaped on the humiliation by giving them a sound 26-to-0 setback. The fact that they had a close call in their battle with Garfield was not considered very soothing. With all this in mind, they made a determined stand to turn back the Roughriders, and were almost successful, but weakened in the last half and were nosed out. The team finished fourth in the league standings, with two victories and three defeats.

Lack of a scoring punch cost Coach John Belford's Garfield squad at least two victories. At times the offense would work perfectly in midfield, only to fail miserably once inside the opponent's 10-yard line. The Bulldogs won but one league game, but the fact that Belmont and Fairfax were held to a lone touchdown was encouraging.

It seems that the university team will have to do more than change their name if they expect to win any football games. As usual, the Warriors finished in the cellar with no victories to their credit. Although they lost all of their games, the team seemed vastly improved over those of former years.

The records show that Belmont is the only team to win the Minor League football championship two successive years, besides Roosevelt. It is found that in 1924 the Harding Warriors finished first. The year 1925 was Fairfax's year, and 1926 and 1927 showed Belmont to be the victors. The remaining two years saw Roosevelt leading the way.

PANTHER TEAM STILL HAS CHANCE FOR GRID TITLE

Hollywood Faces L.A. High in Second Feature Battle of Prep Pigskin Finale

BY IRVING ECKHOFF

With a badly needed week of rest behind them, the [illegible] Panthers meet the Poly Mechanics in one of the feature [illegible] the final round of play in the Major City League [illegible] The game will be staged at Wrigley Field. The other [illegible] liner for this week-end will find the L. A. High [illegible] Hollywood. The third game in the final round finds the [illegible] Toilers on the Jefferson gridiron.

Both the Franklin-Poly [illegible] Roman-Hollywood [illegible] "crucial" tilts in [illegible]

FRANK HESS

[illegible] to Poly.

The popular [illegible] Franklin, for [illegible] on has gone seven [illegible] even harboring a title [illegible] nearest they came [illegible] 1927 when Hollywood's "Horde" swept through [illegible] League football [illegible] hurricane.

WORM TURNS

Usually it has been the [illegible] fate to battle it out [illegible] for cellar honors, but [illegible] the worm turned and [illegible] thers ruined all the [illegible] by calmly tripping up the [illegible] Tigers, 12-6, in the first [illegible] the season. They followed [illegible] the next week by [illegible] of Manual Arts, 6-4. [illegible] games in succession [illegible] for Hess' men and [illegible] the third game to the L. A. [illegible] Romans, 11-0. However, [illegible] was defeated, 20-6, and [illegible] was turned back, 6-4. [illegible] Franklin drew a bye.

Veyle Brennan [illegible] the Mechanics [illegible] slowly this year. They [illegible] the first two games, [illegible] third and after a [illegible] battled the [illegible] to a 7-7 tie. In [illegible] games, Poly [illegible] promising, but in [illegible] fracas they showed [illegible] fine football.

TOUGH GAME

Vic Kelley's Romans [illegible] tough game last week [illegible] Manual Toilers and are [illegible] very good condition for the [illegible] contest this Friday. [illegible] ley is counting on [illegible] Pioneers and when the [illegible] mentor plans on [illegible] he usually does it, [illegible] for the Rogues.

Kelley's team [illegible] great power in [illegible] enough to fail to [illegible] they meet their [illegible] line. Last year [illegible] mediocre closer, the [illegible] came to life in the [illegible] and walloped L. A. High [illegible]

In the other game [illegible] Manual Arts should win [illegible] Jefferson.

Three other league [illegible] major city loop [illegible] this week-end, and all [illegible] been very closely [illegible] trio are the Coast League [illegible] loop and the Orange county [illegible]

In the Coast loop, Santa [illegible] Long Beach are battling [illegible] the end with the outcome [illegible] doubt. Santa Monica [illegible] Bay loop [illegible] when they [illegible] Huntington Park [illegible] one can claim [illegible] wasn't a hot one [illegible] Orange county [illegible] claimed, with Brea [illegible] Huntington Beach [illegible] it.

Standings of Prep Leagues

MAJOR CITY LEAGUE

	W.	L.	T.	Pct.
L. A. High	4	0	1	1.000
Franklin	4	1	0	.800
Manual Arts	3	2	0	.600
Poly	2	2	1	.500
Hollywood	2	3	0	.400
Lincoln	2	4	0	.333
Jefferson	0	5	0	.000

MINOR CITY LEAGUE
(Final Standings)

	W.	L.	T.	Pct.
Roosevelt	4	1	0	.800
Fremont	4	1	0	.800
Belmont	3	1	1	.750
Fairfax	2	2	1	.500
Garfield	1	4	0	.200
University	0	5	0	.000

BAY LEAGUE

	W.	L.	T.	Pct.
Santa Monica	5	0	1	1.000
Huntington Park	5	1	0	.833
Redondo	3	2	1	.600
San Pedro	2	2	2	4.500
Venice	2	4	0	.333
Compton	1	3	2	.250
Inglewood	1	3	2	.250

FOOTHILL LEAGUE

	W.	L.	T.	Pct.
John Muir Tech	4	0	0	1.000
Fullerton	4	0	0	1.000
Whittier	3	1	1	.750
South Pasadena	2	2	1	.500
Monrovia	1	3	0	.250
Burbank	0	4	0	.000
Hoover	0	4	0	.000

SAN FERNANDO VALLEY

	W.	L.	T.	Pct.
Van Nuys	4	0	1	1.000
Owensmouth	3	1	0	.750
North Hollywood	2	3	0	.400
Beverly Hills	1	2	2	.333
San Fernando	1	2	1	.333
Eagle Rock	0	3	2	.000

CITRUS LEAGUE
(Final Standings)

	W.	L.	T.	Pct.
San Bernardino	3	0	1	1.000
Pomona	3	1	0	.750
Chaffey	1	1	2	.500
Redlands	1	2	1	.333
Riverside	0	4	0	.000

MARINE LEAGUE
(Final Standings)

	W.	L.	T.	Pct.
Narbonne	6	1	0	.857
Washington	6	1	0	.857
Gardena	5	2	0	.714
Bell	5	2	0	.714
Riis	2	5	0	.286
Jordan	3	4	0	.429
Banning	1	6	0	.143
Torrance	0	7	0	.000

SAN GABRIEL VALLEY
(Final Standings)

	W.	L.	T.	Pct.
Puente	4	0	0	1.000
El Monte	3	1	0	.750
Citrus	2	2	0	.500
Downey	1	3	0	.250
Montebello	0	4	0	.000

ORANGE COUNTY LEAGUE

	W.	L.	T.	Pct.
Orange	5	1	0	.833
Brea	4	1	0	.800
Tustin	3	2	0	.600
Huntington Beach	2	2	0	.500
Garden Grove	3	3	0	.500
Anaheim	1	4	0	.200
Excelsior	0	6	0	.000

TRI-COUNTY LEAGUE
(Final Standings)

	W.	L.	T.	Pct.
Bonita	3	0	1	1.000
Colton	3	1	0	.750
Corona	2	1	1	.667
Chino	1	3	0	.250
Claremont	0	4	0	.000

COAST LEAGUE

	W.	L.	T.	Pct.
Santa Ana	3	0	1	1.000
Long Beach	3	0	1	1.000
San Diego	3	1	0	.750
Alhambra	1	3	0	.250
Glendale	1	3	0	.250
Pasadena	0	4	0	.000

VENTURA COUNTY
(Final Standings)

	W.	L.	T.	Pct.
Santa Barbara	4	0	0	1.000
Santa Paula	3	2	0	.600
Ventura	2	2	1	.500
Lancaster	1	2	1	.333
Fillmore	1	3	1	.250
Oxnard	1	3	1	.250

KENTUCKY WARRIORS TROUNCE CADET TEAM

ALUMNI FIELD, LEXINGTON (Va.) Nov. 16. (AP)—The University of Kentucky held on equal terms for two quarters by a fighting V.M.I. eleven, asserted itself in the second half here today, to defeat the Cadets, 23 to 12.

Spicer, Kentucky quarterback scored all three touchdowns for his team, while Covington, Wildcat halfback, contributed a field goal from placement in the first period.

PENN STATE BEATEN BY BUCKNELL

STATE COLLEGE [illegible] (AP)—Carl Snavely's [illegible] nell eleven won its [illegible] triumph of the [illegible] smothering Penn State [illegible] marked the [illegible] victory over [illegible] tanny Lions and [illegible] seventh win [illegible] which State [illegible] stages of the [illegible]

KANSAS [illegible]

LAWRENCE (Kan.) [illegible] The University of [illegible] defeated the [illegible] country team, [illegible] mile race today.

Long Beach in 7-0 Win Over Moor Eleven

LONG BEACH, Nov. 16. (Exclusive)—Long Beach Poly had a tough time beating the rejuvenated Alhambra Moors here today, winning by the slim margin of 7-0. Coach George Hobbs's Moors put up a very stubborn fight and gave the Jackrabbits several bad scares.

Long Beach tallied their lone touchdown in the first quarter, when Franklin, halfback and captain, dove over the line from the 8-yard line. Parry converted.

Long Beach		Alhambra
Willett	L.E.R.	Coar
Weese	L.T.R.	Welch
Wilcox	L.G.R.	Beal
Vance	C.	Vergin
Rapp	R.G.L.	Woodward
Parry	R.T.L.	Zeigler
Smith	R.E.L.	Rush
Park	Q.	Wotkyns
Olsen	L.H.R.	Whitham
Franklin (C.)	R.H.L.	Merriam
Davis	F.	Brousseau

SCORE BY QUARTERS

Long Beach	7	0	0	0—7
Alhambra	0	0	0	0—0

Touchdown—Franklin.
Extra points—Parry.
Officials — Westcott, referee; Mahoney, umpire; Berson, field judge; Haney, head linesman.

OXNARD BOWS TO SAINTS

Santa Barbara's Golden Tornado Sweeps Through Yellow Jacket Eleven, 38-0

SANTA BARBARA, Nov. 16. (Exclusive)—Santa Barbara High's Golden Toronado added another victory to their already long list of triumphs by walloping the Oxnard Yellow Jackets here today by a score of 38-0. Bill Peacock, the high hurdling halfback, and Eddie King, fullback, led the Saints' scoring, both tallying twice. Coda and Saterzonaghi, sub backs, scored the other touchdowns.

Today's win was the ninth straight victory for the Tornado this season, Owensmouth, Muir Tech of Pasadena, Oxy frosh, Ventura, Santa Paula, Santa Maria, Glendale and Fillmore all having been wrecked by the Santa Barbara windstorm.

Clarence Schutte, the Santa Barbara coach, has developed a powerful aggregation this year. So far the Saints have run up 237 points to the oppositions' 32.

Next Saturday Santa Barbara takes on San Bernardino in the first game of the first round of the C.I.F. prep play-off. The game is scheduled for Santa Barbara.

Today's line-ups:

Santa Barbara (38)		Oxnard (0)
Lane	L.E.R.	Cathcart
Tortaling	L.T.R.	Pape
Balkwell	L.G.R.	Bell
Stone	C.	J. Westervelt
Page	R.G.L.	T. Westervelt
Prinke	R.T.L.	Maulhard
Hayward	R.E.L.	Davison
Beckrich	Q.	Gump
Peacock	L.H.R.	Pope
Quigsby	R.H.L.	Meyers
King	F.	Reno

SCORE BY QUARTERS

Santa Barbara	6	7	6	19—38
Oxnard	0	0	0	0—0

ENGLAND BEATS IRISH

LONDON, Nov. 16. (AP)—England defeated Ireland, 7 to 2, in an amateur international soccer match at Crystal Palace today. The feature of the game was the fine playing of Claude Ashton, England forward, who scored four goals.

JAYHAWKERS TRIUMPH

LAWRENCE (Kan.) Nov. 16. (AP) The Kansas Jayhawkers defeated Washington University, 13 to 0, on a muddy gridiron here today and gained a verdict for the Big Six Conference over Missouri Valley football.

San Diego in 18-6 Triumph Over Bulldogs

PASADENA, Nov. 16.—A fighting San Diego team overcame a 6-to-0 lead in the last four minutes of their game with Coach John (McGraw) Thurman's Pasadena High School Bulldogs here today, enabling them to pull the game out of the fire and leave for the border with an 18-to-0 victory.

Irvine Warburton was responsible for the Caveman's fighting comeback. His pass to Capt. Reed over on the other side of the field put the first score over and tied the game. The conversion failed. Then with the score tied the San Diego flash dashed away for a long jaunt around end to place the ball on the 4-yard line. In another play Warburton crossed the goal and won the game. Capt. Reed converted.

Pasadena.		San Diego.
Cabot	L.E.R.	Shutler
Girtemanian	L.T.R.	Moore
McKenna	L.G.R.	Riverall
Sinnett	C.	Russel
Ramsey	R.G.L.	Hall
Powers	R.T.L.	Carryer
Higgins	R.E.L.	Whital
Olmstead	Q.	Reed
Cotton	L.H.R.	Bown
Stermer	R.H.L.	Willson
Morgan	F.	Warburton

SCORE BY QUARTERS

Pasadena	0	0	6	0—6
San Diego	6	0	0	12—18

Touchdowns—Morgan, Reed and Warburton. Extra point—Reed.

REBOIN LEADS SAINTS TO WIN OVER GLENDALE

SANTA ANA, Nov. 16.—Manipulating double and triple reverses, the Santa Ana High School varsity ran roughshod over the Glendale Dynamiters here this afternoon, 33 to 6.

AL REBOIN

Alvin Reboin, Saint quarterback, ran wild throughout the tussle, passing, spinning, and Harold Pangle, stellar halfback, caused the Glendale crew much grief with his line-bucking.

Germaine, Glendale right half, and Alvin Reboin furnished plenty of thrills during the [illegible] players catching [illegible] and running [illegible] the field for [illegible] perfect interference.

The line-up:

[illegible]

…ankie Campbell Goes to Post as Main Eventer Tuesday Night Against Harry Dillon

A CARBON COPY OF JACK DEMPSEY

That's what they're calling Frankie Campbell, the Italian heavyweight hope from San Francisco. Campbell uses the Dempsey style in his ring work. He weaves and bobs like the old Manassa Mauler did in his prime. Campbell fights Harry Dillon in the Olympic's star bout, Tuesday night.

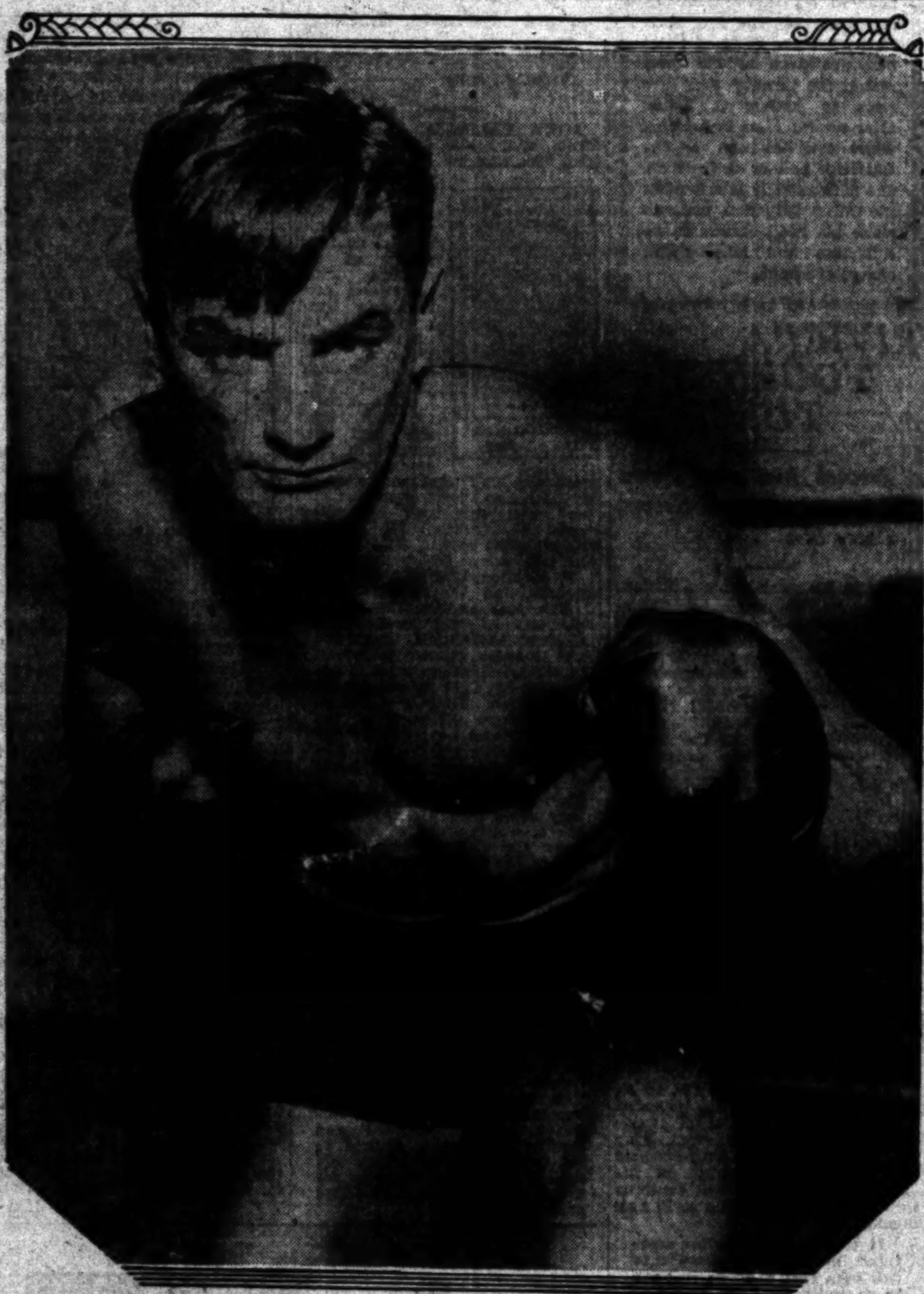

Indians Seek Two Players From Coast

CHICAGO, Nov. 16. (Exclusive)—Billy Evans is out on the Pacific Coast hunting for one or two new players to aid the Cleveland Indians challenge the Philadelphia Athletics for next season's pennant. One, or possibly a couple of Coast youngsters would strengthen the Indians. Just who the men are Evans seeks is not known. The Cleveland outfit is weak at short and possibly might be interested in Gordon Slade of the Mission team. They might have an eye on Gus Suhr for first base, although Fonseca looked good enough last summer to last two more seasons.

…ing resemblance to the old Indianapolis Bearcat.

Matchmaker Wad Wadhams has backed up the heavyweight card with a strong set of bouts. Henry Goldberg, Jewish middleweight from New York, has been paired with Eddie Burnbrook. Goldberg has fought Rene DeVos twice—winning one and losing one.

Burnbrook is an eastern fighter, too. He started a comeback about a year ago and has fought himself into good shape again.

Wally Fraser, pride of Hawthorne, and Bud Doyle from San Francisco meet in the special event. Doyle has never showed here before. They weigh around 185 pounds.

The two fours are Society Red Millett vs. Joe Reinhardt and Herbie Breen vs. Tommy McGough.

Yellowjackets Ruin Riverside

FULLERTON, Nov. 16.—Fullerton Junior College reserves with but little help from the regulars, defeated Riverside Junior College in a wild game here this afternoon by a score of 53 to 0.

Art Nunn started his reserves and they scored a touchdown and converted in the opening period. In the second quarter he sent in the regulars and they ran up 26 points on Riverside before the period closed, the half ending 33 to 0 in favor of the Yellowjackets.

Long runs and passes featured the game, Riverside taking to the air for what gains they made. Nunn worked his reserves for most of the second half, the regulars finishing the last two minutes of play.

A 70-yard run back of a punt for a touchdown in the second quarter by Vincent Dauser, diminutive Fullerton quarter, was one of the highlights of the game. The line-ups:

Fullerton.		Riverside.
A. Wood	L.E.R.	Bailey
Quarton	L.T.R.	Sherk
Jenkins	L.G.R.	Pav
Gall	C.	Fink
Hatfield	R.G.L.	Householder
Nelson	R.T.L.	Abbott
Williams	R.E.L.	Haverson
Schnabel	Q.	Westhafer
Healy	L.H.R.	Garcia
Kiener	R.H.L.	Rudd
Macklin	F.	Lee

DAN O'LEARY TO GIVE WALKING EXHIBITION

Dan O'Leary, 90-year-old walking champion, will give an exhibition of fast pedestrianism today at Lynwood when the Veterans of Foreign Wars' baseball team and the Lynwood Merchants meet in a diamond tussle. O'Leary will attempt to travel six times around the bags on the diamond in five minutes, his usual record.

…OOD TOUGHENED CAMPBELL

…Sensation Learned to Take 'Em From …Gave Him for Sneaking Away to …Champs Laud Frankie's Ability

…ing to keep him and Dolph away from athletics, which he considered a waste of time, really built up muscled frames that enabled them to make good in the boxing ring and the baseball diamond.

These boyhood days of gruelling work with pick and shovel developed Frankie's body until he now looks like some Greek god when he strips for action. Campbell's lithe, muscular frame was built up by those long hours of heavy labor, developed his muscles so that he now hits with such devastating force that he is being hailed as a second Dempsey.

And those terrific beatings his father subjected him to for running away from work taught Frankie how to take punishment in the manner he is now able to take heavy punches in the ring.

"I actually grew to hate my father during those terrible days," says Campbell, "but I can see now where his treatment of me played no little part in the building up of my body.

"Our family moved to San Francisco when I was young, but I finally rebelled from my father when I was 13 years of age and ran away from home. I have been knocking around in the world ever since and had to learn to fight for myself in a section where only those who could and would fight got along."

His fighting ability naturally led Campbell to the ring, but he was unfortunate in hooking up with a manager who was incompetent. Instead of nursing Frankie along his manager sent him in against the toughest competition.

One of Campbell's early fights was with George Cook, the giant Australian heavyweight, who was then at his best. Although Frankie weighed but 168 pounds he was sent in against Cook, who towered over Campbell with his 205-pound bulk. But Campbell whipped Cook, although he got only a draw for his efforts.

To illustrate another of his manager's faux pas, Campbell was signed to meet Tiger Flowers, then middleweight champion, for his twelfth fight. The fight never came off, which was a lucky thing for the then inexperienced Frankie.

SOCCERITES CLASH TODAY

Mercuries and Magyars Tangle in Loyola Field Feature; Three Other Tilts Carded

Three of the four teams who are battling for the lead in the Los Angeles City League soccer race headline today's program at Loyola Field, Los Angeles.

The strong Hollywood Club meets the flashy Spanish Americans in the 1 o'clock game, while the L.A.A.C. Mercuries tangle with the Magyars in the feature 3 o'clock game. At Pasadena two more games will be played with the Sons of St. George meeting Richfield at 1 o'clock and Pasadena A. and C. C. mixing with the Scots in the second game. Both of these games will be played at the Rose Bowl.

The Loyola Field games will somewhat clear up the race for first-round honors as the three featured teams, Hollywood, L.A.A.C. and the Magyars, are all tied for second place. The Vikings, present league leaders, draw a blank this afternoon.

In the first game the dashing style of play employed by the Spanish Americans will prove bothersome to Hollywood, the latter team sticking to the more scientific style of soccer football. Hollywood plays a more consistent brand of soccer and should win after a close tussle. Manager Danny Hall has made a few shifts in his Movie City line-up recently with Ernie Copeland shifted to right half from center forward and Jimmy Teed, the old master, at center forward. Charley Collier, a new addition to an already powerful team, will play outside right.

Hollywood's defense remains the same with Vic Copeland, Reggie Thomas and Bennie Hawkins on the field. Hollywood needs to win today to remain among the leaders and Hall's men will doubtless put up one of their best games.

The L.A.A.C.-Magyar game is more of a crucial contest with both squads battling for a tie with the Vikings. Manager Dosa's Magyar outfit will be handicapped in the forward line by the absence of Sotherland and Suckdoll, out with sickness and injuries, but Dosa has a strong list of reserves as was shown last Sunday in the 1-to-0 victory over the Sons of St. George. If Barber, fullback, and Obrikat, goalie, can repeat their strong defensive playing the Mercury forward line will be hard pressed to keep up their 4½-point average per game.

The Mercuries will take the field at full strength and their line-up is expected to be the same as the one which trimmed Hollywood, 4 to 3, two weeks ago. Jimmy Allan may be in shape to play center half, but this is doubtful.

The Vikings, who have no game today, boast the high-goal average of the league with a total of twenty-six points in the past three games.

League standings:

LEAGUE STANDINGS

	W.	L.	T.	Pts.
Vikings	5	1	0	10
L.A.A.C.	3	0	2	8
Hollywood	4	1	0	8
Magyars	4	1	0	8
Spanish-Americans	3	2	1	7
Sons of St. George	2	3	1	5
Scots	0	4	1	1
Pasadena A.C.C.	0	4	1	1
Richfield	0	5	0	0

Osborne Hero of Pasadena's 20-13 Victory

ONTARIO, Nov. 16. — Defeated until the latter part of the fourth quarter, Pasadena Junior College bucked up, and nosed out Bert Heiser's Chaffey Jaysee team here today, 20 to 13.

Heiser's Panthers held a 13-to-6 lead well into the fourth quarter when Osborne carried the ball over twice and converted each time.

Chaffey (13.)		Pasadena (20.)
Ball	L.E.R.	Seixas
McNeice	L.T.R.	Williams
Evans	L.G.R.	Herbig
McArthur	C.	Haight
Milliman	R.G.L.	Hunt
Dorning	R.T.L.	Novak
Pilbert	R.E.L.	Kelsey
Keough	Q.	Thompson
McKine	R.H.L.	Cox
McCormick	L.H.R.	Wright
Walker	F.	Rhine

Pasadena substitutions—Osborne for Cox, Haney for Thompson, Brook for Rhine, Baker for Novak. Chaffey—Bryden for Walker, Glass for Keough, Woodhead for Evans, Heubsch for McArthur.

SCORE BY QUARTERS

Chaffey	0	0	7	6	—13
Pasadena	0	0	6	14	—20

OVERSEAS SOCCER RESULTS

LONDON, Nov. 16. (AP)—Results of football matches played in the British Isles today were:

ENGLISH LEAGUE, FIRST DIVISION

Arsenal, 1; Middlesbrough, 0. (Abandoned.)
Aston Villa, 2; Liverpool, 3.
Bolton Wanderers, 0; Birmingham, 0.
Burnley, 3; Grimsby Town, 1.
Derby County, 2; Sheffield United, 1.
Everton, 0; Huddersfield Town, 2.
Leeds United, 3; Newcastle United, 0.
Portsmouth, 4; Blackburn Rovers, 0.
Sheffield Wednesday, 7; Manchester United, 2.
Sunderland, 2; Leicester City, 1.

ENGLISH LEAGUE, SECOND DIVISION

Bradford City, 2; Oldham Athletic, 4.
Bristol City, 2; West Bromwich Albion, 1.
Cadiff City, 5; Southampton, 2.
Charlton Atletic, 1; Blackpool, 4.
Hull City, 1; Bury, 3.
Notts County, 1; Bradford, 1.
Preston North End, 4; Tottenham Hotspurs, 0.
Reading, 1; Barnsley, 0.
Stoke City, 1; Chelsea, 1.
Swansea Town, 3; Millwall, 1.
Wolverampton Wanderers, 2; Nottingham Forest, 1.

ENGLISH LEAGUE, THIRD DIVISION SOUTHERN SECTION

Bournemouth and Boscombe, 1; Plymouth Argyle, 1.
Crystal Palace, 4; Coventry City, 3.
Exeter City, 5; Bristol Rovers, 2.
Fulham, 2; Newport County, 1.
Gillingham, 2; Clapton Orient, 0.
Luton Town, 1; Swindon Town, 1.
Northampton Town, 1; Brentford, 1.
Norwich City, 3; Watford, 1.
Queen's Park Rangers, 1; Torquay United, 1.
South End United, 0; Brighton, 0.
Walsall, 6; Merhyr Town, 0.

ENGLISH LEAGUE, THIRD DIVISION, NORTHERN SECTION

Accrington Stanley, 3; New Brighton, 0.
Chesterfield, 5; Wigan Borough, 0.
Darlington, 0; Port Vale, 1.
Doncaster Rovers, 4; Wrexham, 2.
Halifax Town, 1; Southport, 1.
Hartlepool's United, 2; Barrow, 0.
Lincoln City, 4; Carlisle United, 1.
Rochdale-York City did not play.
Rotterdam United, 2; Crewe Alexandra, 1.
South Shields, 2; Stockport County, 3.
Tranmere Rovers, 2; Nelson, 3.

SCOTTISH LEAGUE, FIRST DIVISION

Celtic, 2; Cowdenbeath, 1.
Dundee, 3; Airdrieonians, 0.
Falkirk, 1; Hibernians, 1.
Hamilton Academicals, 1; Clyde, 1.
Hearts, 4; Morton, 0.
Kilmarnock, 0; Dundee United, 2.
Queen's Park, 4; Patrick Thistle, 1.
Rangers, 9; Ayr United, 0.
St. Johnstone, 1; Motherwell, 1.
St. Mirren, 1; Aberdeen, 0.

SCOTTISH LEAGUE, SECOND DIVISION

Albion Rovers, 2; Armadale, 1.
Alloa, 1; Clydebank, 0.
Arbroath, 1; St. Bernard's, 0.
Brechin City, 1; King's Park, 1.
Dumbarton, 4; Third Lanark, 3.
Dunfermline Athletic, 3; Forfar Athletic, 2.
Montrose, 62; Stenhousemuir, 6.
Queen of South, 2; East Fife, 4.
Raith Rovers, 4; East Stirlingshire, 1.

IRISH LEAGUE

Larne, 1; Linfield, 3.
Coleraine, 6; Ards, 1.
Distillery, 2; Belfast Celtic, 3.
Bangor, 0; Derby City, 3.
Glentoran, 1; Ballymena, 2.
Newry Town, 8; Port Adown, 0.

IDAHO SAILORS CAPTURE CLASH

West Virginia Gobs Beaten by 25-6 Score

SAN PEDRO, Nov. 16. — The U.S.S. Idaho football machine clinched third place in Group 2, battleship divisions, by defeating the U.S.S. West Virginia, 25 to 6, at Trona Field this afternoon. "Eb" Ebelmesser, Idaho halfback, scored three of his team's touchdowns, one of them on a 46-yard dash off left tackle. Harbin scored the fourth touchdown. Dry added an extra point with a place-kick. The West Virginia staged a belated rally, a 35-yard pas from Chartar to O'Dietas putting over the team's lone touchdown.

The line-ups:

West Virginia (6)		Idaho (25)
Griffin	L.E.R.	Carrol
Marshall	L.T.R.	Pase
Ross	L.G.R.	Langacre
Berry	C.	Bower
Leblano	R.G.L.	Horton
Lusk	R.T.L.	Rebiast
Rasmussen	Q.	Griffin
Odietas	L.H.R.	Harbin
Vance	R.H.L.	Walker
Gilbert	F.	Ebelmesser

LOCAL FANS TO SEE NEW FACES

Both Angels and Stars Promise to Purchase Athletes to Bolster Clubs for 1930 Race; Delaney and Harper to Help Cherubs; Detroit Owes Sheiks Pair

BY BOB RAY

The old familiar faces may be all right in some instances, but in baseball the fans like a change of talent and, according to the management of both the Hollywood and Los Angeles clubs, there'll be a flock of new faces for local baseball enthusiasts to look upon when the 1930 Coast League season rolls around.

JACK LELIVELT

Bill Lane, the boss of Hollywood's Stars, who won the playoff for the pennant last season, is now in the East trying to dig up new athletes to bolster his club for next year's race, and Jack Lelivelt, the Angel skipper, and Oscar Reichow, Seraph business manager, plan to leave this month to line up players that will make the Los Angeles club a flag contender in 1930.

The Angels fired the first shot in the battle to bring new athletes to Wrigley Field last Thursday when they sold Walter Berger, their slugging left-fielder, to the Boston Braves for a chunk of cash and Pitcher Art Delaney and Outfielder George Harper.

Pitching was the weak spot with the Angels last year so Lelivelt is determined to line up a flock of hurling talent that will insure the Seraphs of keeping in the contending class. Delaney, who won 35 and lost 23 games for the Oaks in 1926-27, when he was ranked as one of the league's best moundsmen, figures to prove a big winner for the Angels.

Although the Cherubs will miss Berger's timely hitting and home-run clouting, Lelivelt figured that he would send Walt to the big show if the deal would bring the club a winning pitcher and a driving left-hand hitter. Harper fills the bill as a driving, left-hand clubber and Lelivelt believes that Wes Shulmerich, playing regularly, will blossom into a star. It was a crime to keep a fellow of Schulmerich's ability on the bench but there was no place for him when Berger was here.

When Earl Webb was drafted by Cincinnati, the Angels found themselves without a driver who hit from the left side of the plate. Harper, a veteran who ought to find the right-field screen and Wrigley Field to his liking, will take Webb's place.

The Angels are angling for another catcher, a couple of pitchers—one a southpaw—another left-hand hitting outfielder, and a second baseman who can clout the agate. Lelivelt is confident he will dig up these men, so it looks as though Angel fans will be certain to see some new talent playing for them.

Hollywood is certain of getting two new men for they have them coming from Detroit as part payment for Eli Fruh, the flashy Sheik left fielder, who was sold to the Tigers last fall. One of the men coming to the Stars will probably be a pitcher because the Stars' hurling burden was carried on by Shellenback, Johns, Wetzel and Hollerson last year, while the other is expected to be a heavy-hitting outfielder.

The Sheiks also must get some one to fill Red Rollings's shoes at third base, could stand an experienced second sacker and perhaps another pitcher or two.

Lane said he'd get these athletes if it were possible when he left and so it's up to the Hard Rock Miner to produce if his Stars are to continue to take the play away from the Angels.

WINSLOW SMOTHERED

WINSLOW (Ariz.) Nov. 16. (AP) Scoring four touchdowns in the first half, the Flagstaff High team smothered Winslow High under a 26-to-9 count.

SOUTHLAND CHAIN OF CLUBS TO HOLD SPORTS CARNIVALS

A committee to promote interclub sports among the members of the L.A.A.C. chain of clubs has been appointed and will hold regular meetings to stimulate competition between the L.A.A.C., Hollywood A.C., Pacific Coast Club, Santa Monica A. C. and the Surf and Sand Club of the Mercury club group.

BOYD COMSTOCK

LESLIE A. HENRY

Such sports as basketball, swimming, volley ball, handball, wrestling, squash, boxing and others will be promoted and interclub competition stimulated.

Committee members:

L.A.A.C.—L. A. Henry, Boyd Comstock, H. G. Feraud.

Hollywood A. C.—W. P. Murphy, James B. Irsfeld, F. A. Hartwell.

Pacific C. C.—H. O. Melone, E. Hatch, Dr. Herbert Noll.

Santa Monica A. C.—William Henry, Dr. Leo Fogel, Parker S. Linton.

PLESTINA ON WAR PATH

Giant Grappler Turns "Trust Buster" Again and Plans Local Invasion for Big Matches

Marin Plestina has turned "trust buster" again! The 240-pound Jugo-Slav man mountain, who was in this country for more than ten years before he could get a match with some of the recognized outstanding wrestlers, now claims that all of the so-called star wrestlers of the country have banded against him in an effort to keep him from active competition.

Now Plestina is out to break this new boycott that has been formed against him. He wants the promoters in every wrestling center in the country, and all of the wrestlers in the world to know that he is ready to back himself to beat any grappler in the game in a finish match for any amount of money.

MARIN PLESTINA

The "trust buster" is primarily after the big stars of the game. This group is composed of the large numbers of wrestlers who are known to have refused matches with Plestina during the past six months, according to the mat experts.

The men Plestina wants to meet, and who he declares have refused to meet him, include Richard Shikat, Jim Londos, Hans Stienke, Pete Sauer, Ed "Strangler" Lewis, Dick Daviscourt, Stanley Stasiak and Dan Koloff.

Promoter Lou Daro, who plans to hold an all-star wrestling show at the Olympic, the 27th inst., yesterday received Plestina's offer to meet any of the world's recognized topnotchers, on a winner-take-all, or any other monetary basis. He does not care who his opponent is. He wants to meet all of them, in Los Angeles or any other city.

The fear and respect in which they held the "trust buster" after his arrival in America are seen by the fact that he was not given any match of any consequence for some years. Not even Frank Gotch would wrestle him, and Gotch was champion at the time, and still considered the greatest of all wrestlers by many.

In order to remove the threat that Plestina offered to his title, Gotch made the "trust buster" several promises and then sent him off to Farmer Burns for some expert training, old-timers declare. One of Gotch's promises was that he would pass the title on to Plestina when he was ready to retire.

Gotch passed away, undefeated, but Plestina did not get the title. He was not even given a chance to compete for it, and he did not get his first match until 1919 when John Pesek, who was at his peak at that time, was sent against him. That match is history now. The "Tigerman" didn't attempt to wrestle Plestina. He just tried to gouge out both of his eyes. Pesek was barred for life from the New York rings as a result of his actions that night.

And now Plestina intends to come to the Coast to force Lewis or Daviscourt into matches with him.

SCHLOCKER TO BATTLE FITZGERALD

Welterweights Headline Hollywood Fight Bill Friday Night

Joe Schlocker, a hero in the amateurs and the old four-round days at Vernon, goes to the post Friday night against Freddy Fitzgerald in the feature event on the Hollywood Legion fight program. Schlocker recently returned to the Coast after a long visit in the East during which he made quite a name for himself in that section of the country. Schlocker celebrated his return to the home fireside by winning at the Film City club several weeks ago. Friday, however, he meets one of the best welterweight prospects on the west coast at this time.

Joe Schlocker

Fitzgerald comes here with the scalp of Jack Thompson hanging to his belt, which means something to ringsters. If Schlocker can get over Fitzgerald he will be in line for a lot of fights around here again, the local fistic experts point out. Fitzgerald also has the same opportunity.

Tom Gallery has the main event backed up with a cracking good semi-wind-up. Maurice Holtzer, a Frenchman, who boasts a fine ring record, faces Rita Punay, latest of the Filipino fighters to invade these parts. They are 132-pounders. Holtzer is a main-eventer, his handlers say. Gallery will consider him for features if he makes a hit on Friday.

TRANSYLVANIA TIES CENTRE TEAM, 0 TO 0

LEXINGTON (Ky.) Nov. 16. (AP)—Centre and Transylvania played a scoreless tie in a game marking the golden anniversary of southern football and the outcome proved as big a surprise to Centre as that November day in 1879 when the Centre players came to Lexington and found that football was played with an oval instead of a round ball.

LOCAL HOCKEY TEAMS TANGLE

Millionaires Face Oilers in League Debut

Smokey Harris New Pilot of Hollywood Team

Murray Leads Richfields in Initial Clash

All the color and glamour of ice hockey should be fused into one grand opening tomorrow night, when the Hollywood Millionaires and Richfield Oilers launch the 1929-30 Pacific Coast Professional Hockey League season at the Winter Garden Ice Palace.

"PEACHES" HEADLEY

With the teams nearing top condition and everything pointing to a banner season, players familiar to hockey fans and a number of newcomers will scamper over the ice in the "world's fastest sport."

Both teams will go on the ice with line-ups differing from last season.

"Smokey" Harris is the most notable difference in the Hollywood line-up. The veteran is the new manager of the Millionaires and the man who should give Hollywood the punch that was lacking last year. And he's the man who should get the utmost out of the young players being nursed along by Mel Malwick, Hollywood owner.

Other newcomers with the Millionaire clan are Joe Josephs, the French - Canadian flash acquired from Boston; Harold Lanksbury, a giant defense man bought from Calumet, Mich.; Frank Shields, a crack wing obtained from St. Louis, and Frank Mohar from Edmonton, Can.

Another difference in the Millionaire line-up will be the absence of Rube Brandow, captain for two years. Brandow will be playing his first game in an Oiler uniform against Hollywood and will be doing his best to chase his former teammates.

Along with the newcomers will be a number of the old Hollywood favorites, like "Peaches" Headley, husky young defense; Tom Carrigan, reliable goalie; Dan Carrigan, a young and promising forward; Wilfred (Wolf) Peltier, the "Flying Frenchman," and Dale Wall, another promising youngster.

Peltier again should prove one of the most brilliant players on the squad, a scoring threat, a speedy passer and a good skater. He should team up well with that flash French-Canadian, Josephs, who is no stranger himself. Josephs played here three years ago, at which time he was a popular favorite with the fans.

Besides two "dark horses" being brought here from Winnipeg, the Oilers will be minus the services of one of the old favorites, Louis (Bullet) Coupez, forward star, and in his place will feature Rube Brandow, former Hollywood captain.

Others on the squad are well known to local fans, including such fine players as "Pat" Larwell, goalie; Frank Burke, sturdy defense; Berge Irving, an aggressive defense man, and such forward aces as Guy Poole, Jack Lawrence, Jack Wilson and Sammy Larkin.

The Oilers have been at work longer than the Millionaires and so should be in better condition for the opening game, which should draw one of the greatest crowds in history, what with new popular prices and the interest shown in the amateur brand of hockey.

Tommy Murray will manage the Oilers this season and will play goal, which will put two managers on the ice as Harris will be in the starting line-up for Hollywood.

LINCOLN PARK TENNIS CLUB STARTS TOURNEY

The Lincoln Park Tennis Club will begin its annual club tournament today. Men's singles will be the only event played today. Mixed doubles will get in line next Sunday. The tournament is being played on the Downey Playground courts.

SCHEDULE

8:00—Harris vs. Aung Mis; J. Cannon vs. Cambianica.
9:00—Holguin vs. McMillian; Huginin vs. Riggs.
10:00—Kellogg vs. Cooke; Davis vs. Peterson.
11:00—Winner of Harris vs. Aung Mis vs. Bartosh; winner of J. Cannon vs. Cambianica vs. Lewis.
12:00—Winner of Holguin vs. McMillian vs. winner Huginin vs. Riggs; W. Cannon vs. Art Maddux.
1:00—Winner of Kellogg and Cooke vs. winner Davis and Peterson; Wood and Richman.
2:00—Millman vs. Rindell; Hall vs. Wisslock.
3:00—Miller vs. Pete Belluschi; Ashby vs. Ted Belluschi.

LOCAL DRIVERS CLASH AT LEGION SPEEDWAY SUNDAY

Inasmuch as Thanksgiving Day was frowned on as a race day by the American Legion Speedway board, headed by Dr. Fred Loring, the castor-oil fireworks usually staged on that day will be dished up to the fans next Sunday afternoon at the Alhambra Boulevard track.

Regardless of the fact that a Thanksgiving Day auto race is traditional in this part of the country since old Ascot, Beverly Hills and Culver City days, the Legion board decided that it was a poor idea. Sentiment, they voted, could be cast aside in favor of business judgment.

"People are too full of turkey on Thanksgiving to go to auto races. They can come out next Sunday and do their heavy eating a few days later," declared Loring and other officials.

Sunday's program is expected to prove the greatest of the year, both from a competitive standpoint and the size of the program. The 100-lap feature will be held again and also the Italian Helmet dash that made such a hit with the fans last week. A twenty-four-lap consolation race and two motorcycle contests will round out the day's offering.

Local drivers are expected to encounter trouble in upholding their laurels with such famous invading dirt-track demons as Johnny Krieger, George (Swede) Smith, and "Shorty" Cantlon, in this city for the winter months. The three are just about as capable behind a wheel as they come in this hazardous racing business.

Several board and brick track drivers who are here for the winter are casting longing glances at the familiar curves and straightaways. It would not surprise several Legion officials if Louie Meyer, Fred Frame, Lou Moore and Cliff Bergere suddenly decided to compete in that 100-mile race which Bill White, a wealthy racing-car owner, has suggested for January.

Women Golfers Qualify Tomorrow for Los Angeles City Championship Tourna[ment]

MRS. GROSSMAN DEFENDS TITLE

Hillcrest Star Favored to Repeat 1928 Victory

Wilson Course Selected for Annual Tourney

Brilliant Field Entered in Municipal Event

BY EDWARD LAWRENCE

Mrs. Harry Grossman, brightest star in the diadem of the Hillcrest Country Club, begins the defense of the Los Angeles city women's golf championship over the Woodrow Wilson Memorial Course at Griffith Park tomorrow morning at 9:30. She will be paired with Mrs. Roy Green of the California Country Club for the eighteen-hole test.

MRS. HARRY GROSSMAN

Anything but a favorite a year ago, Mrs. Grossman played courageous golf over the Harding course to win her first major championship by defeating the favorite, Mrs. Dan Jones of the Brentwood Country Club.

This year, having prepared carefully to be at her best, Mrs. Grossman will be hard to beat, and it appears very much as if she might be the first woman to win the municipal championship twice in a row. She has been practicing diligently over the Wilson course, and last week shot an 84, one over women's par.

Mrs. Grossman is expected to receive her closest competition from Mrs. Green, one of the Southland's leading women golfers; Mrs. J. C. Woerner, Los Angeles Country Club champion; Mrs. George M. Lewis, California State champion in 1926, and Mrs. Peg Fellows of the California Country Club.

Two wives of well-known pros, Mrs. Willie Low and Mrs. E. Berrien, are entered. This is the first tournament competition for Mrs. Berrien, who is rapidly improving her game and hopes to be a serious tournament contender from now on.

Mrs. Ann Trabue, president-emeritus of the Women's Auxiliary of the Southern California Golf Association, sheds some interesting light on the history of the Los Angeles city championship as follows:

It was in 1918 that Mr. William Bowen, then president of the Park Commission, presented a championship trophy to the women, and in June of that year the first city title event was won by Mrs. Albert Roscoe, then Southern California champion. This was shortly after the opening of the present field house which filled us all with pride and which inspired us to hope that some day we might have a grass course.

No event was held in 1919, but in April, 1920, Miss Betty Newman, a very attractive young player from Chicago, carried off the honors, playing the best golf we had seen up to that time. If my memory serves me right, she qualified with an 86 and scored near that figure all week.

In 1921 Miss Elizabeth Rowe, a regular player at the park and a resident of Hollywood, won the championship, and in 1922 a well-meaning photographer, obeying orders, helped me to win the title. How well do I remember that beautiful morning and I can see that photographer with his little black box to this day. As Mrs. P. S. Noon and I walked arm in arm to the first tee he rushed up behind us and requested a picture of the two of us and one of my opponent alone. That was what turned the trick. Of course, she was the better player and the favorite, if anyone took time to pick a favorite, but I did not like to have the outcome taken quite so much for granted. We scorned to take score cards and we had no referee, but we did have caddies, which showed the importance of the occasion, our favorite outdoor grievances being in those days a luxury and not a necessity. The match was decided on the twentieth hole, which I won because I dubbed one less approach shot than my friend did.

No event was held in 1923, and in 1924 a Mrs. Boyce, hailing from somewhere in the Middle West, won the title.

Mrs. Leona Pressler won the championship in 1926 and I think it was her first title. There is something pleasing in having the Los Angeles municipal championship, paving the way for the later victories of this national star. This event was held over the first grass course to be completed at Griffith Park.

In a silver plate tournament at San Gabriel, four women, Mrs. J. C. Cameron, Mrs. C. W. Cook, Mrs. Frank Parker and Mrs. Charles Freedman tied and will have to play it all over again. All have handicaps of 12 except Mrs. Cook, who has a 5, and all were 8 down to par. Mrs. J. W. Willis, in the second class, had better luck and won, 4 down.

"PROS" TO RECEIVE RATING

P.G.A. Championship Decides Standing

[P. & A. photo]

Leo Diegel

National professional golf champion in a characteristic putting pose. Leo was one of the world's worst putters until he developed a style peculiar to his own game, and now holes them from far and near. Diegel will defend his P.G.A. title at Hillcrest next month, and golf fans will there see the Diegel "Pendulum" stroke in action.

BY THE GOLFER

As an added incentive to qualifiers for the national professional golf championship, it was announced yesterday by P.G.A. officials that the "pros" will be rated according to the way they finish in the 1929 event to be played over the Hillcrest Country Club the first week in December. The winner will be ranked No. 1 nationally, runner-up No. 2, and so on, and those ratings will be official for the 1929-30 seasons.

AL. ESPINOSA

With the tournament virtually only two weeks off, the event at Hillcrest looms as a great showdown battle between the present champion, Leo Diegel of the Agua Caliente Country Club, and the five-times former champion, Walter Hagen.

Walter and Leo are the best of personal friends, and they plan to stage a number of practice matches over the Hillcrest course together, but when the tournament starts December 2, only the keenest of competitive spirit will exist between them.

For the past few months, Leo has been taking advantage of his local connection to become thoroughly familiar with the Hillcrest course. It is interesting to note that Hagen, who usually takes his golf casually, appeared on the scene several weeks in advance and is planning a heavy campaign of practice matches to fit him for the gruelling P.G.A. championship.

Hagen at present is taking things easy after having played a total of eighty-two matches throughout the United States in company with Horton Smith during the past few months. Walter appears to be in much better physical trim than he was a year ago. He has lost considerable excess flesh and should be in splendid condition to make a determined bid for the professional crown.

Unless the unusual happens the tournament will simmer down to a battle between Hagen and Diegel, who are undoubtedly among the foremost professionals at match play. The average professional devotes most of his attention to medal play, which needs a different temperament than match play. Tommy Armour, the Tam o'Shanter pro; Al Espinosa of Chicago, and Gene Sarazen of New York, are also excellent match players and will give Diegel and Hagen their closest competition if the dope runs true to form.

The list this year includes the names of many comparatively unknown professionals, any one of which may emulate Johnny Goodman, who so effectively tossed a monkey wrench in the national amateur championship at Pebble Beach by eliminating Bobby Jones in the first round.

There is one advantage in favor of the favorites, however, in that all matches are over the thirty-six-hole route. Any golfer, no matter how good, is apt to be defeated in an eighteen-hole match, but thirty-six holes is another matter.

Hagen plays an exhibition match at San Francisco next Sunday, but is expected to play here with Diegel, Charley Guest and Joe Kirkwood before the P.G.A. starts.

Palos Verdes Plans Tourney

The regular semimonthly tournament of the Palos Verdes Golf Club is scheduled for today. Play will be medal with two prizes offered for two low-net scores. Handicaps up to 22 will be permitted, and anyone is eligible to play in the tournament, provided he is a member or guest.

RIVIERA LINKS OPEN FOR PRACTICE ROUND

Entrants in the Riviera invitational tournament will be allowed a free practice round before starting their thirty-six-hole medal play, it has been announced by Capt. W. J. Brown, Riviera manager. Contestants may play their free round today, tomorrow or Tuesday. Medal play may begin Tuesday, but entrants will not be allowed to play their practice round and matches the same day.

Comey Quits at Fox Hills

Al Comey yesterday announced his resignation as president of the Fox Hills Country Club. Press of business was given as his chief reason for turning over the reins to Arthur C. Jones, after several years in harness. Jones, who has been an enthusiastic booster at Fox Hills, and is financially interested in the Culver City club, plans to make his headquarters in the clubhouse and take active charge of affairs.

RIVIERA TOURNEY TUESDAY

Annual Invitation Event Expected to Draw Record Entry List

Play in the second annual Riviera Country Club invitational golf tournament starts Tuesday and will continue until next Sunday. The tournament was originally scheduled to open tomorrow, but the starting date was changed a few days ago by the committee, headed by Dick Smith.

MILO MARCHETTI

Last year's first invitational tourney brought out a total of 405 players and fully that number are expected to enter this week's event.

The feature of the tournament will be a thirty-six-hole match play against par and medal play combined for men. Handicaps will be divided into four groups with prizes for low gross and low net, 0 to 7, 8 to 13, inclusive; 14 to 19, inclusive, and 20 to 24, inclusive. This will make a total of twelve prizes in the feature event. Play for men in the thirty-six-hole against par event starts off the tourney Tuesday and will continue through the week and up to 10 a.m. Sunday.

In this class the leading amateurs of Southern California will take part and the title will be defended by Leon Keller of the Rancho Club who won last year with 77-68-145. Bill Connor, winner of the recent L.A.A.C. tourney, will be among the favorites, while others include Dick Smith, W. L. Jelliffe, Perry Ferguson, E. K. Brown, Milo Marchetti John Monk Saunders, Ray Palmer and Vic Girard.

A ladies' invitational event will be held Thursday, the 21st inst., with one prize posted for low gross and first, second and third prizes for low net. This will be an eighteen-hole play against par event. Mrs. Gregg Lifur, home course star, will be among the favorites, while other Riviera leaders include Mrs. Katharine Van Dyke, Mrs. W. R. Peniston and Mrs. Katharine Moore. Mrs. Harry Grossman, Hillcrest, will be another topnotcher in the tournament.

A special tournament for boys under 21 years of age will take place Sunday morning, the 24th inst. This event will bring out such young stars as Allan Moser, Danny Sangster, Ernie Combs and others. Charley Seaver, present champion, will not defend his title, as he now is attending school in the East.

Another feature of Sunday's play will be the mixed two-ball foursome. Last year this event resulted in a tie between L. G. Trembly and Mrs. J. A. Tyler and Mr. and Mrs. W. L. Jelliffe.

Entries and starting times should be placed with Charley Keppen at the L.A.A.C., TRinity 1981, or with the Riviera Country Club, Santa Monica 27262.

DR. CARVER GETS ACE ON RIO HONDO COURSE

Dr. Lloyd Carver is still celebrating a hole-in-one made on the 245-yard third hole at the Rio Hondo Country Club last week. Dr. Carver used a brassie to sink his "ace."

SELECTED FIELD IN OPEN PLAY

Agua Caliente Tourney Entry Limited to Field of Ninety Stars

AGUA CALIENTE (Baja California, Mex.,) Nov. 16.—The $25,000 open tournament of the Agua Caliente Golf Club — richest purse of the golf world—will see a field of ninety of the greatest amateurs and professionals lined up ready to tee off on January 14, next, when the four days' play starts.

A.H."OLLIE" PAINTER

The decision to thus limit the field was arrived at in a conference between the club president, Wirt G. Bowman; Leo Diegel, Agua Caliente "pro" and American champion; James N. Crofton; Billy Bell, builder of the course; Ollie Painter, who will score the tourney; Dr. A. P. Moulton, club manager; Lou Sherman and Wayne McAllister.

Two tournaments, the championship of the Professional Golfers' Association, and the Los Angeles $10,000 open will be the selection mediums to determine the field for the $25,000 competition. Sixty-five professionals from all parts of the United States qualified for the P.G.A. which will be held December 2-7, over the Hillcrest Country Club course. All qualifiers for this tourney, provided they come west to compete in the classic, will be allowed to enter the Caliente fray. The rest of the field will be selected from the leaders in the qualifying round in the Los Angeles open. In this tournament 128 golfers will qualify out of a list which is expected to reach 400 or more before the battle begins January 8. This 128 will include all leaders in the P.G.A. national open and foreign golfers who are exempt from qualifying and also will cover the P.G.A. field unless some of the boys run into trouble and fall by the wayside. This double selection system is expected to allow every established golf professional and leading amateur a chance to get into the group which will fight it out over 72 holes for the $25,000 in money and added prizes.

BOBBY'S GREATEST GOLF SHOT

Brute Strength Aided Jones to Make Marvelous Recovery on Home Course; Blind Poke Out of Ditch Landed Twenty Inches from Pin for Birdie

BY SOL METZGER

Of course you might think that the best golf shot Bobby Jones ever played was his iron to the last green at Inwood the year he defeated Bobby Cruickshank by means of it in their play-off for Bobby's first open title. Or you might pick this or that shot that appeared decisive

in either a United States or British tournament. But Bobby would not agree with you.

His best shot in his own opinion occurred on his home course, East Lake, some few years ago during a sort of novelty exhibition for some benefit in which Bobby was paired with the then Miss Alexa Stirling in a four ball match versus Stewart Maiden and Perry Adair. It was a novel exhibition because Maiden is the man who developed these three stars.

The shot came on the first hole, a pretty two-shotter of 400 yards with a sort of valley in the fairway where a long drive will send your ball. Bobby usually uses a spoon off this tee to avoid reaching the swale. He prefers a longer iron to this green from a spot on the same level to a pitch up to it from the bottom of the valley.

His plan that day was O. K. but his execution not so good. It was a slice that landed his ball in a ditch at the right of, and parallel with, the fairway, 170 yards from home.

The lie was atrocious. His only possible stance was a foot above the ball, which lay in a sort of groove in the bottom of the ditch. The groove was barely wide enough to permit passage of the blade of his No. 4 iron. He had to swing it exactly along the groove. To make the shot even harder Jones discovered the groove did not run toward the hole.

He whaled away at it as hard as he ever hit a ball and tried to get in as much right as possible to correct the direction. Bobby immediately lost sight of the ball and began glancing around to see if he had failed to get it out. Then he heard vociferous applause and looked toward the green just in time to see his ball settle by the pin for an easy birdie 3. It was about 20 inches away.

Stewart Maiden told him afterward it was "bloody brute strength" that did it. Of course there was a tremendous lot of luck in it. But for results Bobby claims it the best shot he ever made.

(Copyright, 1929, Publishers' Syndicate)

STARTING TIMES FOR WOMEN'S TOURNAMENT

Following are the starting times for the eighteen-hole qualifying round of the Los Angeles City Women's golf championship over the Woodrow Wilson course tomorrow:

9:30—Mrs. Harry Grossman and Mrs. Roy Green.
9:35—Mrs. J. C. Woerner and Mrs. V. G. Hutchings.
9:40—Mrs. Willie Low and Mrs. H. Van Dyke.
9:45—Mrs. L. B. Elliott and Mrs. E. Berrien.
9:50—Mrs. W. R. Penniston and Mrs. Blanche Cuppa.
9:55—Mrs P. S. Noon and Mrs. G. M. Midgley
10:00—Starter's time.
10:05—Mrs. Virgil Martyn and Mrs. Dave Allen.
10:10—Mrs. A. C. Morse and Miss Lenore Killian.
10:15—Mrs. C. R. Frantz and Mrs. George Gardner.
10:20—Mrs. Thomas Clark and Mrs. M. O. Rourke.
10:25—Starter's time.
10:30—Miss Dorothy Kaye and Mrs. Hal Chisholm.
10:35—Mrs. O. D. Leas and Mrs. George Dembling.
10:40—Mrs. James F. Morley and Mrs. E. Price.
10:45—Mrs. Dewitt Lewis and Mrs. L. C. Merritt.
10:50—Mrs. W. P. Flint and Mrs. F. N. Shapiro.
10:55—Mrs. Paul Holubek and Mrs. C. C. Brewster.

MIXED FOURSOMES CLASH

First Round of Match Play Scheduled Today at California in Championship Event

Mrs. Harry Pressler and Dr. L. D. Rankin of San Gabriel face Frank Deliot and Mrs. Paul Hill of Wilshire in the feature first-round match of the annual mixed foursome match play championship at the California Country Club this afternoon.

The Mission team reigns a favorite to win the title after annexing medal honors last week at Flintridge with an 80.

MRS. HARRY PRESSLER

Other championship flight matches for today are as follows:

Jack Gaines and Mrs. L. R. Converse (7) vs. Fay Coleman and Mrs. Willie Low (3.)

Bud Yoakum and Miss Kathleen Wright (3) vs. Paul Jones and Mrs. Ike Wentworth (6.)

Phil Carter and Mrs. Paul Jones (6) vs. Harold Thompson and Mrs. J. C. Rencth (4.)

Johnny Mescall and Mrs. C. W. Fellows (4) vs. Mr. and Mrs. F. M. Slade (6.)

E. G. Beynon and Mrs. H. Thompson (8) vs. Lee Pendergrass and Mrs. Ted Haas (5.)

Mr. and Mrs. Bill Jelliffe (7) vs. Lester Coleman and Mrs. R. C. McConnell (6.)

Maury McLaughlin and Margaret Cameron vs. Mrs. Roy Green and J. P. Robertson (4.)

California teams should play well over their home course, and the Culver City club has a number of strong combinations. Fay Coleman, Los Angeles city champion, is playing with Mrs. Willie Low, wife of the Lakeside professional, and they will likely prove to be California's most powerful threat. Mrs. Roy Green and J. F. Robertson displayed a punch by winning second low gross in the qualifying play with an 85, and may prove to be the surprise of the tournament. Another strong California team is made up of Johnny J. Mescall and Mrs. C. W. Fellows.

Last year's champions, Bud Yoakum and Miss Kathleen Wright of Flintridge are out to repeat and make their opening bid against a Rancho team of Paul Jones and Mrs. Ike Wentworth.

The second-round of match play is scheduled for next Sunday at Annandale.

General Want-Ad Section

Los Angeles Times

Part IV: 8 Pages

COVERING THE COUNTRY

SUNDAY MORNING, NOVEMBER 17, 1929.

LOST, FOUND, STRAYED—

SPECIAL NOTICES—

SPECIAL NOTICES—

MASSAGE NURSE

MAN DOCTOR

SPECIAL NOTICES—

FRENKEL CLINIC

CONSULT DR. SHORES

DR. EVA S. WHITWELL

TRAVEL OPPORTUNITIES—

$35 CHICAGO $35

AUTOS FOR HIRE—

SPECIALTIES FOR WOMEN

Z. P. Saltzman, M.D.

PLASTIC-COSMETIC SURGERY

Nose Remodeling

Facial Rejuvenations

Suite 1004, Brack Shops

WHY LOOK OLD

SLENDERIZING

TRIAL TREATMENT $1

INTERNAL BATHS

FAT FOLKS

GERMANIA TEA

WHY WRINKLE AT 40?

BEAUTIFUL HANDS

A BUST DEVELOPER

Banish Gray Hair

Louvaine System

SPECIALTIES FOR WOMEN

TAKARA

PERSONALS—

Expert Watchmaker

STOP SMOKING

HEIRS' ESTATES

DOCTOR OR NURSE

SILVERWARE

CHURCH NOTICES—

PERSONALS—

HAPPINESS SUCCESS

ALCOHOLISM

NARCOTIC ADDICTION

The Best Memberships At the Right Prices

Social Center R. O. 6229

$10.00 REWARD

CHURCH NOTICES—

BUSINESS ANNOUNCEMENTS—

1000 Letter Heads, $2.50

EDUCATIONAL — SCHOOL

EMPLOYERS

Learn Autos

National Automotive School

Learn Advertising

Advertising School

BRYSON SYSTEM

SOCIAL TRAINING

Acetylene Or Electric

OPPORTUNITY

SINGERS SELECTED

CONTRACTORS—

Drainboards, etc. YO. 1517

CONTRACTORS—

ALTA BUILDING CO.

Drainboards, etc. YO. 1517

WANTED—HELP—

AUTOMOBILE HELP

WANTED—HELP—

ARE YOU FACE TO FACE WITH THE FACT

That Christmas Is Coming

And All It Means To You And Yours

Is That It Is The 25TH OF DECEMBER

Just Another Day With BILLS UNPAID

AND FULL OF WISHES AND REGRETS

What Are You Going To Do About It

Sit Idly By and Watch Your Prosperous Friends Enjoy The Day—Be Content With Your Lot—Make The Most Of It

Or Snap Out Of It?

YOU MUST ACT

AND IF YOU HAVE AN OUNCE OF COURAGE AND WILL GAMBLE

Six Nights Of Your Time

I Will Help You To Make This Christmas One of the Happiest Days of Your Life

AND START YOU ON THE ROAD To A Successful Career

Did You Ever Stop To Think That Maybe You Are The One Who Is Wrong

And It May Pay You To Tuck Away Your Doubts And Fears

For Once And Really Find Out Why It Is That 5000 MEN AND WOMEN

HAVE ALREADY SAID THEY WERE The Most Valuable Six Nights Of Their Life

ALL RIGHT Monday Night

NOV. 18TH

8 O'Clock Sharp

Open Your Eyes

Put Some Money In Your Pocket

BUT Remember This

Everything Is Free

BUT I DO Start On Time

FRANK A. KELLY

1047 SO. GRAND

LOS ANGELES

Think This Over

Let Me Show You How Be Here

WANTED—HELP—

PERMANENT

Man of Refinement

REPRESENTATIVES—

VACANCY

OPPORTUNITY

Do You Want To Make Money?

AUTOMOBILE HELP

WANTED

WANTED—HELP—Male

Salesmen, Solicitors —10-B

?????

ARE YOU TIRED

Of the Struggle

To Sell Against

Incurable Odds

DO YOU WANT to be a success in a successful organization?

DO YOU WANT to earn real money for only a small part of your time?

DO YOU WANT part of the money paid on the sale of the cream of close-in Hollywood properties at prices never before heard of and never possible again? (Large fully improved lots from $900 up.)

DO YOU WANT salable leads every day?

DO YOU KNOW what the talkies will do to the motion-picture industry in 1930?

DO YOU KNOW what is going to happen in aircraft production in 1930?

DO YOU KNOW what the five-finger 5 million dollar boulevard construction program can do for you in 1930?

DO YOU KNOW where three great sections of Los Angeles are growing together?

DO YOU KNOW that millions of dollars are now flowing back into Los Angeles demanding safe investments in real estate?

DO YOU WANT to meet this demand with the least possible resistance to sales?

DO YOU WANT to sell back of a daily lecture by

LARRY WOOD

If So, Let's Go

COME TO THE

BIG RALLY

TO BE HELD

NEXT MONDAY NIGHT

IN THE

Main Auditorium

OF THE

Hollywood Chamber of Commerce

6520 Sunset Blvd

HEAR

LARRY WOOD'S

inspiring message on next year's activity in Hollywood.

8 P.M IS THE HOUR

EVERYBODY WELCOME

BLAIR WOOD CO.

6301 SUNSET BLVD., HOLLYWOOD

Always Glad to See You

Special Representatives Wanted

One of Los Angeles' oldest, most reputable business institutions wants four reliable, experienced men.

The Company offers a diversified investment security backed by twenty years' successful and highly profitable operation.

The Frank Meline Co.

Responsible Salesman

WE MANUFACTURE

NEW INSURANCE LAW

SALESMEN—

SELL WHAT IS WANTED

A SOUND CAREFREE INVESTMENT UNAFFECTED BY STOCK MARKET DEPRESSIONS IS IN DEMAND TODAY.

Harold G. Ferguson Corporation

WAS THE FIRST TO APPLY THE INVESTMENT TRUST IDEA TO REAL ESTATE. THE AIM WAS PROTECTIVE, NOT SPECULATIVE. SHARES IN THE PARTICIPATING TRUSTS MANAGED BY THE HAROLD G. FERGUSON CORPORATION ARE PAYING

Substantial Profits

OUR PRESENT TRUST ISSUE IS NOW THE BEST SELLING OPPORTUNITY IN SOUTHERN CALIFORNIA. IF YOU HAVE SALES ABILITY AND WILL LET US

Teach You Our Plan

WE CAN ASSURE YOU OF A STEADY, PROFITABLE CONNECTION. SEE THE PERSONNEL MANAGER

Harold G. Ferguson Corporation
Investment Bankers
756 S. SPRING ST.

Also
1443 N. VINE ST.
HOLLYWOOD, CALIF.

Also
320 E. UNION AVE.
PASADENA, CALIF.

UNUSUAL

How would you like to have the only product of its kind in the world—handled by the largest company of its kind in the world—no competition—a product of unusual demand—something people need and would like to have—something everybody can afford? The company has recently organized a campaign for extensive expansion in the West and on the Coast. Men of more than average ability have most unusual opportunity for advancement with this international concern. Earning power of the average man from $50 to $150 per week. No experience necessary. You will be trained. Sincere desire to better yourself and willingness to work hard are the only qualifications. If you have ambition, come in. We may be interested mutually. Personal interview only 9 a.m. to 5 p.m. Monday. 215 West 5th street, Room 413.

We Want Salesmen—Yes

But we want men whose requirements call for more than average incomes. The real estate market is greatly improved. RANCHO MALIBU LA COSTA has been the outstanding real estate subdivision for the past six months. Activity here has increased. One salesman closed a $45,000 cash deal this week with one of Los Angeles' outstanding business leaders. Business is good. If you have a good record and some constructive energy this opportunity should be worth $10,000 a year to you at least. Call at our Wilshire office, 2976 Wilshire Boulevard and let Herbert L. Smith sales manager outline our proposition.

Harold G. Ferguson Corp.

Stock Salesmen

Want Six High Grade Men

SHOULD EARN ONE THOUSAND DOLLARS PER WEEK OR MORE. HUNDREDS OF HOT LEADS. SEE SALESMANAGER AT ONCE.

Suite 1302
Edwards & Wildey Co.
6th & Grand

Salesmen & Organizers

Los Angeles or other Pacific Coast territory. National organization. Repeat business. Protected territory and clientele. Capable producers should earn at least $1000 per mo. to start. Prefer men with investment experience. This is not stock, bonds, insurance, club membership or real estate. If you have good references as to character and ability it will pay you to see us. Apply 318 Transportation Bldg.

SALESMEN—Listen in on KMIC between 5:30 & 6:30 p.m. This program is sponsored by

CAMBRIA PINES

Then if you think you can sell the HOT LEADS brought in from this and other similar programs, SEE SMALLEY 6331 Hollywood Blvd. DOWNSTAIRS IN GUARANTY BLDG.

I Need An Assistant

MANAGER

OPENING

PERMANENT Lucrative Positions

To twenty or more men who can measure up to standards of a strict organization.

A fast growing concern with headquarters in Los Angeles managed by a group of men well and favorably known in their unquestioned

Ability & Integrity

Brings to the thrifty people of this section of our country an OPPORTUNITY OF UNUSUAL MAGNITUDE AND PROFIT. Let us emphasize this point, viz: It is not stock, shares, bonds, acreage, etc.

An interview of a few minutes will convince the most particular of the merits of this proposition and the possibilities to make money in a big way. Sales managers, sales representatives, lecturers, deputies and special duplicators needed.

Apply by letter only confidentially to

O, BOX 538
TIMES BRANCH OFFICE.

STORE MANAGERS
Electrical Appliances

We have a well established chain of washing machines and other appliance stores in California and our clients call for the opening of more stores in the near future than we can promote salesmen from our present organization to manage them. Therefore we are going out of our organization for management material.
The men we employ will be paid $25 per week plus commissions during a training period, and when they have absorbed our methods, will be placed in charge of stores on suitable remunerative basis, and with further opportunities for advancement.
Necessary qualifications are experience in selling appliances, hiring, training & handling salesmen. A general knowledge of ethical business methods. Ability to furnish bond (at our expense.) Married men between 25 & 40 preferred.
State qualifications & experience fully, giving phone, one business & one local personal reference. Address O. box 7, Times Office.

LOOKING FOR SOMETHING THAT WILL SELL FAST!

Investigate this before it is all sold out.

RANSOM GUARANTY CORPORATION, LTD.

PRINCIPAL AND INTEREST POSITIVELY GUARANTEED BONUS

This is a fast-selling, quick deal, sponsored by an old established and responsible corporation.

Applicants must come well recommended. See MR. NEAL, 200 Rowan Bldg.

Executives Wanted

A national manufacturing organization with a record of years of solid achievement is establishing itself permanently in west coast territory. An opportunity is offered for the right men to qualify for attractive positions. No investment desired, men having a general selling experience should find advancement easy. Applicants should be between the ages of 25 and 40. Preference given to men with families. Call Monday at 9:30 a.m. or 1:30 p.m., Tuesday 9:30 a.m. only, upon Mr. Caygill, 4686 Hollywood Boulevard.

SALESMAN, REFINED

For special position. Must be ambitious and willing to learn modern business methods. Must have good references and mature judgment; personality more essential than experience. This work is pleasant, congenial and dignified: nothing to buy: no traveling. Fair salary to start. If you qualify. Excellent future where earning will be commensurate with your ability.
Do not write or phone, call in person only. You will be given a courteous interview and told at once if you are suitable for this position. Apply between 9:15 and 10:00 a.m. only. If accepted can begin at once. 6305 Selma ave., Hollywood. Off Vine, between Sunset and Hollywood blvds.

Special Notice

To men who have previously sold bonds, building and loan, insurance and the better type of securities, a meeting will be held at 2 p.m. on Monday and Tuesday afternoons that will be of special interest to you.

Salesman

Solicitors

SALESMEN

If you want to connect with one of the largest and most successful real estate concerns in the West

NOW

is your opportunity. We are about to launch an intensive program which will give the men we engage an equal chance with those who have made a satisfactory income with us for years.

PERMANENT

Our salesmen remain with us for years and there's only one reason—they have a continual income, for our many holdings offer them a wide appeal to buyers all the time.

SEE MR. FINE

The Frank Meline Co.
Third Floor 706 S. Hill St.

CAN YOU MEET OUR PATRONS?

Present opening for potential executive in this well-established business concern is due to the expansion of several departments: the remuneration is in accordance with the good standing and character of the man wanted: must be over 25 years of age: no applications considered after 5 p.m., Tuesday. Please do not phone or apply after that time. For appt. phone TR. 2664 or for interview, Secretary Goodow, 627 ROOSEVELT BLDG.

AGENTS FOR SOUTHERN CAL. for ACCIDENT & SICKNESS insurance. UNIVERSAL POLICY OF COMMERCIAL CASUALTY INSURANCE CO., will insure from 16 to 70 years old, male and female, no dues, no assessments, no medical examination. $10,000 policy costs only $ per year premium, with $25 to weekly benefit. Have full line other priced policies, also Public Liability, Property Damage, Fire, Theft, and Full Privilege. OTHER SIDE LINE. Liberal commissions, experience unnecessary. CUMMINS, manager, 50 Delta Bldg., L.A.

SALESMEN

Large corporation now opening new L. A. branch has opening for two wide-awake salesmen with cars to work in and near Los Angeles. Home every night. Compensation agreeable to both parties will be worked out on personal interview. Please call after 10 a.m. and ask for sales manager

1012 South Hill Street

AMAZING SELLER FOR SIDE LINE MEN
Electric marshmallow toaster, just put on market, eagerly bought by better class electrical, hardware, drug, grocery, gift and department stores. Liberal commission. Sample easy to carry; simple, appetizing demonstration makes quick sales. Particularly good seller and fast mover for Christmas business. Write for full information, naming territory you cover and line now handled, in confidence. The Bardot Co., 613 Grace St., Chicago.

IF you are calling on hardware stores or department stores, we have a mighty profitable side line for you. We manufacture a sensational "dollar seller" and have a real proposition to make to a real salesman. Orders run from 3 dozen to a gross. 4 out of 5 stores buy this item on first call. Substantial repeat business, straight commission. City & out-of-town representatives wanted. See or write MR. MORGAN at 1361 S. Hope st., L.A., today.

BROKER to sell stock of new corporation, no funded debt, one class stock, many good selling points. Highest bank references, good clean deal. Address O. box 549, Times Branch.

SALESMEN WANTED

Can place 3 experienced retail salesmen. COMMISSION & DRAWING ACCOUNT. Radio, Sewing Machine, Vacuum Sweepers or Insurance experience necessary. Must canvass house to house. Call KIERULFF & RAVENSCROFT, INC 135 W. 17TH ST.

EARN EASY XMAS. MONEY Selling nationally known Pacific Coast line of distinctive "COHEN" personal Xmas cards. Unusual values. Represent the firm that will give you real service until Xmas. We deliver. Big cash commissions. Liberal bonuses. Selling kits free. Act quickly. Sidney B. Cohen Co., Mfrs., 426 S. Spring, TU. 5539.

Is This Your Chance

to get into a better field? Subsidiary of eastern corp. Conducts free course, day or evening, training salesmen to sell standard apparatus to medical profession. Commission basis, but closer supplied for all prospects. WA. 1969.

STOCK SALESMAN

Westwood Salesman

PERMANENT

GIGANTIC MASS MEETING

FOR ALL SALES PEOPLE IN SOUTHERN CALIFORNIA

MON. EVE., NOV. 18
8 o'clock sharp.

At which time Mr. J. B. RANSOM and others will outline plans for development of 852 acres at

REPETTO PARK

This matchless development is located on the East Side, bordering Atlantic Boulevard—only 4½ miles from L. A. City Hall. At Monday night's meeting there will be outlined the

New Commission Plan Which Is Being Put in Effect on All Ransom Prop.

BE SURE TO ATTEND THIS MEETING. IT WILL BE LIVEST EVENT IN HISTORY OF CALIFORNIA REAL ESTATE CIRCLES.

DANCING—ENTERTAINMENT
A SCORE OF SURPRISES

HOW TO GET TO MEETING—Either drive out Whittier Boulevard to Atlantic—then down Atlantic to REPETTO PARK—or come to 139 West Fifth street, where transportation will be furnished, leaving downtown at 7:30 p.m. sharp.

J. B. RANSOM CORPORATION
139 West 5th Street, Rowan Bldg. (Fifth and Spring Sts.)

SECURITY SALESMEN RE-SALE WORK

We are distributing preferential rights certificates to our present investors on a dividend paying issue, and can use two producers of good integrity. Must be able to qualify with Security Commission; have automobile and be willing to work evenings. Phone MR. BOLOPUE, TRinity 8781, for appointment.

Real Estate Salesman

Old established brokerage office specializing in high class residential and business properties, has unusual opening for experienced salesman.

AMBASSADOR OFFICE
THE FRANK MELINE COMPANY
3505 West 6th street

IF you can sell anything you can sell this line. Our great advantage. Call at 2400 Santa Fe ave.

BATTERY salesman. 1936 S. MAIN Call mornings, Sunday & Monday.

Trades —10-C

WANTED—Electrical CONSTRUCTION

Do You Like to Draw?

Mechanical Engineer

WANTED—HELP—Male

Investment Required —10-K

OFFICE MAN WANTED—WHO CAN INVEST $2500 WITH HIS SERVICES
Prefer man between 25 and 45 who is capable of assuming complete charge of the accounting and all other office details and routine in connection with manufacturing and sales of our product, which is sold throughout the entire U.S. We will pay a satisfactory salary in keeping with the duties of the position offered. This salary plus the monthly returns we will pay you on your investment, will more than satisfy your greatest expectations. This position will appeal to any man who is ambitious and is desirous of securing a permanent business connection offering unlimited opportunities. There is a real future here for the man we select. If you feel that you can qualify, please give name, address, phone number and a brief outline of the kind of work you have been doing, and we will arrange a personal interview. Address G. box 160, Times Office.

WANT trusty assistant with some money, in old estab. com'l business. Draw $75 weekly & monthly income 355 S. BROADWAY, Room 301.

YOUNG MAN WANTED, AUTO PARK serv $60 wk. Exp. unnec. if wer. Sm. inv. for int. 817 S. Grand.

PURE drinking water is making fortunes. Want man with $1500. Give ph. Address O. box 510, Times Branch.

MAN as helper in auto washing & greasing station. Exp. unnec. if good worker. Small inv. req. Come ready for wk. Own. Smith, 930 S. Flower.

MAN for light office duties, take care of orders & ph. No exp. nec. $00 wk. & ½ of profits. $600 req. Trial. Room 632, at 405 S. Main St.

DISTRIBUTOR—L. A. COUNTY $2000 investment. Secured. 317 E. 24th St. after 5 P.M.

MAN for local mfg. $35 to $40 per week. $150 inv. No selling. 1031 S. B'dwy., Rm. 737.

MAN FOR AUTO PARK SERVICE, NO EXP. NEC. IF HANDY. $12 DAY. Small inv. for int. 1030 S. HOPE.

WANTED—HELP—Female

ADVERTISEMENTS under this heading are restricted to those offering bona fide positions without any investment required. Positions requiring an investment will be found under the heading, "Investment Required." Education ads will be found under the heading, "Educational—School, College, Private Instructions," "Business Training Course" and "To Learn Trades."

Miscellaneous —11

LADIES

I wish all of the women who would like to make $300 between now & Christmas would answer this ad. All I want is your spare time. Housewives or anyone else can do this without taking any time from your present duties. This is an easy way to make some Xmas money. Address G. box 71, Times Office.

WANTED—Woman, strong personality for position with internationally known company. Age 25 to 45, high school, college education or at least three years teaching experience. Exceptional opportunity for advancement to managerial position in connection with our San Francisco, Portland and Seattle offices. Personal interview only. Ask for manager, 542 South Broadway, Suite 910 Hours 9 to 12.

LADY

WANTED

Lady—Vacancy

MILLINERY DESIGNER

MODERN SCHOOL OF COOKERY

EXP. CANDY PACKERS

Doll Repairer
Thoroughly Experienced
BULLOCK'S
Apply
Employment Office

WANTED
A GIRL
JUST LIKE YOU

OWN A BUSINESS OF YOUR OWN

Your New $50 Week Job

Ambassador School

STENOGRAPHERS

California Training School

KNOWLEDGE IS POWER

SALESMANAGER
To Handle Sale of Preferred Stock

Inglewood Cemetery

Salesmen for Hollywood

CHRISTMAS CARDS

SECURITY SALESMEN

A-1 SPECIALTY SALESMEN

WANTED—Agents and Canvassers —13

MAN or woman wanted with ambition and industry to introduce and supply the demand for Rawleigh's household products to steady users; several fine openings in Los Angeles and near-by towns, we train and help you. Rawleigh dealers can make up to $100 a week or more. No experience necessary. Pleasant, profitable, dignified work. Write today. W. T. Rawleigh Co., Dept. CA-2752, Oakland, Calif.

AGENTS

EARN 50% TO 400% PROFIT

Build up a permanent business selling and installing our line of giant window transfers. Every manufacturer and retail store a prospect for continual repeat business. We send you orders from national advertisers and supply business through direct mail campaigns. Print-A-Sign, Inc., Akron, Ohio.

Agents and Canvassers

30 to 60 years old, on the fastest selling commodity in L.A. Automobile furnished. Remuneration $30 to $60 per week. Branch manager, 1012 S. Hill st., after 10 a.m.

WANTED—10 people to sell a real useful article, every home a prospect. Something different. Call at 834 Ceres ave. 2 blocks west of Central ave. VA. 4025 Monday morning between 8:30 and 10:30 a.m. Ask for G. T.

UNPARALLELED opportunity, new uniform apparel lines, serves thousand occupations. No competition. Highest commissions. Gorgeous outfit. Gold medal. Dept. 1117, 116 Fifth Ave., New York.

FREE outfit. America's largest shirt & Leathercoat line. No substitution. Big pay. Free life insurance. Carlton Mills, 114 Fifth Ave., Dept. 1117, New York.

A BUSINESS of your own making sparkling glass name and number plates, checkerboards, signs, big book & sample FREE. E. Palmer, 398 Wooster, Ohio.

ACT QUICK—Big profits between now and holidays. New extensive line rubber & sanitary specialties. R. & G. Rubber Co., Dept. 425, Pittsburgh, Pa.

WANTED—SITUATIONS—Male

Store and Office —15-A

POULTRY expert of fifteen years' experience on the largest and most modern plants on the Atlantic coast —a graduate of one of the largest training institutions in the World in Poultry Culture, wishes a position on a poultry farm in Southern California. Now employed. Best of references. Single, age 35. Address D. W. Powell, P.O. box 372, Grants Pass, Oregon.

GENERAL office, thoroughly exp., all branches; initiative, ability, broad experience, an asset to any firm. Pleasing personality and appearance. Age 37. Married. NO. 5635.

MAN, 27, married, eight years' office, oil well, chemical, structural steel and water heaters. Gen'l, light bookkeeping, stock records, timekeeping, manager, contract dept. L.A. 7549.

POSITION by accountant, 10 years corporation experience, where fidelity and character especially needed. Address E, box 133, Times Office.

FORMER court reporter and asst. to county escrow officer, at present western rep. Chicago mfr. Address G, box 197, Times Office.

A YOUNG man wishes to make connection with firm in credit dept., some exp. A-1 bookkeeper. Address P, box 181, Times Office.

BOOKKEEPER, account, long experience as teacher, would keep books or teach bookkeeping full or part time. 3510 E. 4TH ST.

BKPR., experienced, keep books, any line. Call Mr. Ellis, MU. 7729.

ACCOUNTANT, part time, bkpg., reports, etc. Mr. Price, TR. 0294.

Salesmen, Solicitors —15-B

FUTURE

I wish to make connection leading to executive position, salesman in L.A., Pasadena territory past 9 yrs. Formerly owned & operated hardware business in Mid. West. Know automotive lines. Familiar with building material products. Good character, good bus. judgment, 38 yrs. old, married. Own home. Address O, box 484, Times Branch.

SALESMAN, covering Santa Ana, Pomona and San Bernardino territories, with a very large acquaintance in grocery and cafe trade, desires several food specialty lines of a solid and worth-while character to

WANTED—SITUATIONS—Male

Chauffeurs, Teamsters —15-D

COL. man wants job as chauffeur, can do housework & serve. RO. 5619.

CHAUFFEUR, 10 YEARS EXP. IN N. Y. C. HU. 3879-J.

CHAUFFEUR, exp. with local refs. ME. 7555. 444 N. Fremont st.

CHAUF. A-1 Filipino, exp. in private family. Loc. ref. WA. 1271. R. A.

PRIV. chauf., A-1 mechanic, best of loc. ref., 10 yrs. L.A. OL. 4279.

CHAUF., HOUSEMAN, COLORED, A1 REF. PHONE AT. 7890. DAVENPORT.

CHAUFFEUR, Jap., 10 years in Calif. Good refs. Call mornings. DU. 1312.

PRIV. chauf. A-1 mechanic. Best of loc. refs. 10 yrs. L.A. OL. 4279.

COLLEGE boy will chauffeur p.m./or eves. $10 wk. TR. 8491.

Hotel, Restaurant, Club—15-E

MAINTENANCE man, exp. on heating & plumbing. Middle age, single, all around man, any place. Address O, box 451, Times Branch.

HOTEL clerk, exp., age 34, sgl. Now employed, wishes to make change. Address O, box 193, Times Office.

CHINESE, A-1 hotel cook, expect out city. G. Ung, 245½ E. 1st. ME. 3024.

Professions, Vocations —15-F

WANTED—Situation for to preach in English or in German language. Rev. Jacob Schroeder, Acacia ave., Hawthorne, Cal.

NEAT young man wishes pos. in Turkish bath. Salary no object. KARL KLINGLER, 431 No. Alma.

GOOD hsmn., chauf., 2 years last place. Ref. (Col.) HU. 6617-M.

Farm and Garden —15-H

MARRIED man, 55, ranch foreman. Salary or share profits. Understands poultry & stock or caretaker, country estate. Anything with merit considered. R. B., 126½ Sycamore Pk. Dr. GA. 4356.

GARDENER, 15 years' exp. greenhouse propagating, landscape and rock work. Very best ref. from high-class residences. Single. Swedish. Address G, box 190, Times Office.

DEVIL grass removed from lawns by power machines at reasonable prices. Also seeded, fertilized. General landscape work. All work guaranteed. Call RO. 5060.

WANTED—SITUATIONS—Male

Painting, Decorating and Carpentering —15-K

CARPENTER and painter, $4 day. ME. 838-, Room 8.

PAPER furn. & hung, $4 rm. & up, or hang your paper. OL. 0751. BAILEY.

PAPERHANGING, 30c roll, paint & tint. Underwood, RO. 5864, WE. 3610.

PAINTER and paperhanger, first-class. Contract or day wages. Jay. WE. 6921.

PAINT, tint kitchens, baths, $4 up. Best material. HU. 5099-W.

PAINTING, paper., tint, $3 up rm. Hardee & Chinn. BE. 9226. WE. 4750.

Day Work —15-L

OLD floors bleached, reshellacked like new, $3 rm. Cleaned, waxed, elect polished, $1.50. Sanded, $4.50 rm. All work guaranteed. Free estimates. VA. 5229.

WINDOW, KITCHEN and gen. clng. HARDWOOD flrs. polish, very reliable service by yng. WHITE Amer. NOT A COMPANY. BE. 9253.

COL. man wants rubbish to haul & yards to clear. Wrecks all kinds trees and trims. Also wrecks any kind house. AX. 7995. AX. 0627.

WINDOWS washed, floors polished, kitchens, woodwork cleaned like new. (Right price.) American, young, fast; work today. BE. 7479.

EXPER. Japanese, hswk., windows cleaned, floors wax. Loc. ref. Mon., Tues., Wed., Sat. open. OX. 8641.

J. JACKSON & CO. Raking & fertilizing lawns & trimming trees. Reas. AT. 5046.

STAR JAPANESE DAY WORK—Housecleaning, gardening, help etc. Phone OL. 0604.

IF its cleaning I am thoroughly exp. Floors, windows, woodwork, scrubbing, etc. Best city ref. HU. 3854-J.

HOUSE cleaning & window washing by exp. man. AX. 4442.

PLACES put in first-class shape, rake, seed, fertilize, trim. RO. 0810.

PRUNING, planting, private place, landscaping, day work. TU. 6145.

KITCHENS, bathrms. washed, made like new. Windows washed. EX. 740-.

GENL. house & windows cleaned, flrs. waxed and polished. AX. 6316.

WANTED—SITUATIONS—Female

Store and Office —16-A

WOULD you be interested in the services of an all-around business woman & stenographer who can take from 120 to 130 words a minute & transcribe them accurately? Good personality. Dependable. Leave city. If these are more essential than youth—Address N, box 318, Times Branch.

SECRETARY, age 33, refined, single, 10 yrs. exp. court reporter & secretary to large law firms, letters from Governor and Attorney-General of northwestern State, wants position, salary open. Ph. TU. 1975.

BOOKKEEPER and cashier, several years' experience in treasurer's office. Full charge of general books, paying of accts., closing entries, etc. Address G, box 181, Times Office.

STENO.-Sec., (dictaphone also.) Prefer sml. office. Gd. educ., cap. hdl. some corres. Exp. various lines. Mod. sal. GL. 1723, evenings or Sunday.

SECRETARY to authors desires full or part time work. Have past record prominent writers. RUTH A. COHEN, 7506 Fountain ave.

MR. employer. Will you pay $25 week for services of thoroly exper. bkpr. & stenog.? Cap. full charge office. A1 local refs. FI. 2101. Rm. 424.

YOUNG college girl wishes pos. as stenographer where speed, accuracy & dependability are essential. Small salary to start. OX. 3678.

STENOGRAPHER, typist, receptionist, desires ½ day or full day office position. $6 to $18 week. WE. 8066.

SECRETARY-stenographer, A-1, PBX, 6 yrs. technical & gen. loc. exp. Meet public; efficient. WY 4843.

EXPERT legal stenographer-typist, rapid and accurate, proves work. FI. 2409 from 11 to 4 Sunday.

STENO.-secretary, exceptional ability, special training, gen. business & literary exp. VA. 3845.

STENO., knowledge bookkeeping, A-1 beginner, trained for competency, wants position. TR. 8491.

EVENING WORK WANTED IMMED. BY COMP. STENO., BKPR., CLERK. PH. EVES. GL. 5036.

STENOGRAPHER, thoro. exp., office services for $90 per mo. Will drive any make car. Phone DR. 1080.

WANTED—SITUATIONS—Female

Housekeepers, Domestics, Cooks—16-D

COOK, American, experienced, pleasing disposition, competent take full charge kitchen, plan menus, desires position small family adults or club where good food, cleanliness, economy, service are appreciated. Salary $100. A-1 references. Phone after ten, GL. 8652.

AFFILIATED WITH

Swedish Employment Agency

304 SOUTH BROADWAY. MU. 7139. Cooks, 2nd girls, child's nurse, gen. maids and couples, with excel. refs.

ACTIVE housekeeper & home maker, 53, desires responsible position in refined home. Business people preferred. Address O, box 517, Times Branch.

RELIABLE HELP, COOKS, MAIDS, COUPLES, DAY WORKERS, ETC. MARY B. SCOTANUS AGENCIES. AN AGENCY YOU CAN RELY ON. Santa Monica 24668 or TU. 7813.

AMERICAN, white girl, 30, would like place with Protestant family. Adults. Good cook and housekeeper. No. Hollywood or Beverly Hills. Calls. $15 week and good home. RO. 6419.

EDUCATED, ref. yng. woman with child wishes pos. in better home. Motherless pref. Address P.O. box 544, Glendale, Calif.

REFINED young girl, German descent, desires position in family, no cooking or washing. 1402-W. Wilmington, Calif.

EXPERIENCED col. woman, best ref., wants party work, cooking, serving. Call HUmbolt 5753-W. Ask for Pearl Betty.

HOUSEKEEPER, middle-aged American lady, neat, capable, good cook, will not consider small children. Address G, box 238, Times Office.

NORWEGIAN WOMAN, good cook, wants work. Have 11-yr.-old girl, club, institution or any kind. Write S. H. Anderson, 1012½ Overton st.

UNINCUMBERED middle aged woman, A-1 cook and housework, love children. No laundry. Will leave city. MU. 4630.

PERMANENT position by unincumbered Canadian woman, practical nurse & housekeeper, for 5 days. Address G, box 158, Times Office.

A-1 Swedish cook, 3 yr. refs. Also

WANTED—SITUATIONS—Female

Housekeepers, Domestics, Cooks—16-D

HOUSEKEEPER, widow, age 33, refined. Excellent cook. Fond of children. Prefer motherless home. Go anywhere. Good home wanted more than high salary. Give full details in reply. Address F, box 178, Times Office.

WIDOW with small baby desires position as housekeeper, companion, governess, piano instructor, in motherless home. Address O, box 560, Times Branch.

HOUSEKEEPER, ref., Amer. Protest. white lady, middle-aged, capable full charge, good permanent home desired more than high wages. Address G, box 83, Times Office.

HSKPR., refined American Protestant, capable taking full charge, excellent cook; highest references AXridge 3047 (Sunday only.)

REFINED German cook, would like housekeeping for elderly couple, or bus. people. Best refs. UN. 4845 before 9 a.m. or after 6 p.m.

MIDDLE-aged woman of refinement, strong and healthy, wants work in family of adults, splendid cook, no laundry. Home nights. TH. 3451.

UNITY Emp. Studio. (No comm.) Hi-grade help all kinds, male & female. Exp. cooks, housekeepers, govern., maids, nurses. 1932 W. 7. DR. 0281.

HOUSEKPR., ref. Amer. Prot., capable taking full charge, above the average, excellent cook, highest refs. Address O, box 564, Times Branch.

MIDDLE-aged lady with child wishes position in motherless home, will leave city. 1609 Crocker, Apt. 7½, so. side.

HOUSEKEEPER & cook by mid.-aged woman, competent take full charge, Nov. 21. Address G, box 186, Times Office.

RELIABLE German cook, housekeeping, able to take full charge of home & baby. Best refs. UN. 4845 before 9 a.m. or after 6 p.m.

CHILD'S nurse, in nice home, where kindness and efficiency are appreciated. Go anywhere. A1 loc. ref. TR. 5121, room 412.

LADY, educated, accomplished, will do light housework, no children, good cook, cheery disposition. Best ref. BEacon 6352.

GERMAN trained infant's nurse, exp. and good ref., wishes position in private home. $90-$100 monthly. Tel. UN. 4226. 3972 S. Harvard Blv.

HUNGARIAN yng. woman, good cook,

WANTED—SITUATIONS—Female

Day Work, Laundresses —16-L

YOUNG white woman wants ½ day work by the week. Hrs. 9 to 1. No Sunday. BE. 8335.

WHITE woman wants work by day or care children, eves. AT. 8012.

SWEDISH lady wants day work or ½ day work. DU. 9868.

EFFICIENT white woman wishes wk. by day. Best refs. DU. 7378.

2 WOMEN want day or part time work. HU. 5403-J or HU. 8921-M.

DAY WORK WANTED; ALSO EXPERIENCED COOK. YO. 2076.

WANTED—SITUATIONS—Male and Female —17

ENGLISH cple., chauf., 2nd or child nurse. Exceptional white couple, A-1 refs. Cook, chauf., butler, etc., $175. Mid. aged col. cple., xint cook, hsman, serve & yard care, $110. White cple., age 27, good cook, chauf., yard, $75 mo. Very fine col. cple. with two 3 yrs. refs. Mary Scotanus Western Agencies. TUcker 7813 or Santa Monica 24668.

JAPANESE couple, age—man 30, wife 26, wish position in private family, in or out of town. Chauf., gardener or houseman. Wife maid, hswk., also cook if necessary. Good ref. EM. 8621. Eve. EM. 7070.

COUPLE—Wife good cook, man gardener or houseman, wait on table, wishes position, city or country. La Belle Apts., 630 W. 4th st. Room 204. Phone ME. 7308.

COUPLE, 1st class cook, serving, housework, chauffeur, yardman. Can take full charge house. Reliable. Good ref. Go anywhere. Address O, box 476, Times Branch.

REFINED business couple will manage apt. exch. for apt. and small salary. Honest, capable & exper. Address O, box 5—, Times Branch.

MAN and wife desire position, chauf. and maid. References. Address G, box 161, Times Office.

MIDDLE-aged couple, care for estate, home, exchange living quarters. Ref. Address G, box 237, Times Office.

COUPLE want hotel work, wife working housekeeper, husband electrician & general handy man. PA. 4701.

FINNISH couple wish wk. together or alone. Husb. will chauf. & wife will do plain cook & hswk. AN. 4254.

[illegible]

TO LET—ROOMS— Furnished

[illegible]

634 S. New Hampshire

[illegible]

TO LET—HOTELS—

"HOTEL BARBARA"

[illegible]

REGINA HOTEL

HOTEL PARKWAY

$1 Heart of City $6 Wk.

New Hotel Grauman

El Hotel, 907 W. 6th.

$1 Day—El Rey Hotel

New Hotel Traymore

$5 Wk. & Up, Downtown

TO LET—ROOMS— And Board

[illegible]

TO LET—HOUSEKEEPING Rooms

[illegible]

ANNOUNCEMENT

The following subdivision of Rental Columns will enable Times' readers to more quickly locate the place they want to rent.

West and Northwest

Includes all west of Main street and all sections north of Jefferson street—West Adams, Pico Heights.

South and Southwest

Includes all south of Jefferson street and west of Main street—Vermont Square, Manual Arts, Angeles Mesa, Goodyear district, etc.

East and Southeast

Includes all east of Main street and south of Mission Road—Hollenbeck Heights.

North and Northeast

All north of Mission Road and east of Glendale Boulevard Elysian Park, Highland Park, Lincoln Heights, Garvanza, Glassell Park, Huntington Drive.

TO LET—APARTMENTS— Furnished

Miscellaneous —21

STEP FROM YOUR CAR

in the basement into the elevator up to the HOME in the beautiful

GLEN ABBEY

A Monterey card room, lovely lobby. MAID AND JANITOR SERVICE 225 E. Garfield, Glendale, Doug. 8518

Casa Del Monte Apts.

$60 TO $100

A very large beautiful lobby, large comfortable apartments, elevator, Frigidaire, maid & janitor service. 326 SO. CORONADO. DRexel 0305

OLIVER CROMWELL

Wilshire's Finest

(UNDER NEW MANAGEMENT.)

Beautiful singles & double apartments. Daily maid service. Luxurious and quiet. Steam heat.

418 SO. NORMANDIE

3 RMS., new apt. & gar., $45 on lease U heat, elec. refrig., col. tile bath & sink, dinette with table & chairs, lge. bedrm., ex. bed in liv. rm. A truly beaut. apt. nr. Fairfax Hi., Bev. Blvd. Free rental dept. serves this dist. FAIRFAX REALTY CO. 727 N. Fairfax ave. OR. 0101. Open 10 to 4 Sunday

THE NELLMAN

624 SO. BERENDO at WILSHIRE Triple, Double and Bachelor Apts. Quiet and cool. Ideal home for summer. Twin beds with Beauty Rest mattresses. Large Dinettes. R-S-V cars. 3 busses on Wilshire. SUMMER RATES PREVAIL

DOWNTOWN JUST OPENED

THE MONARCH

APARTMENT HOTEL

Ten stories, luxuriously furnished. Singles, doubles and hotel rooms.

8TH AT FIGUEROA

WILL white-haired gentleman, middle-aged, wearing dark blue suit and glasses, who was looking at double apt. Tues., 4 p.m., for brother and sister, please call at same apt. No. of Hollywood Blvd. Will be to his advantage.

$40 National Hoover Up

Brand new singles and dbls. Kelvinator, maid service. Ideal loc., center of city. 934 NORTH HOOVER.

$40 Alvesta Apts. $45

818 S. PARK VIEW ST. Large sgls., o'stuffed, elect. refrig. Maid serv. 1 blk. Westlake Park.

$30 Up. The Mayflower

BEAUTIFUL new singles, dbls., overstuffed furn. Elevator. Tile features. Very desirable. 303 S. Lake st. D car

$30 MONTH

Steam-heated apts., big lobby. Fine brick bldg. Near Westlake. Turquoise Apts., 631 S. Bonnie Brae.

CHESELTON APTS.

Extra large singles. Frigidaire, service extras. $40 up. Westlake dist. 923 SO. PARKVIEW. DR. 7876.

$50, 3224 Hamilton Way

New attractively furn. cor. single. Elec. refrig., extras incl. Gar., opt. Close in near red car line.

$40, $45, SGLS.—$60 TO $70 DBLS. Smart and palatial. Just opened. A real snap. Everything included. Close in. See these before you rent. 214 E. CHESTNUT ST., GLENDALE

MERIDIAN APTS.

New dbls. & sgls., twin beds, cedar closets, elec. ref. 4454 W. 4th St.

$32.50 Hillside Apt. $35

Beau. sgl., located on Crown Hill. Tile bath, shr. 319 Columbia. O car.

$60—Phoenix Apts., 48 st. & 10th av. in the beaut. Mesa Dr. dist. New, lge. dbl., ultra mod. elec. fur., gar., elect. refrig. Adults. No pets.

HAWTHORNE APTS., 727 S. Mariposa. Beaut. sgls., dbls. Reas. Frig. ext. inc. Opposite Ambassador.

$35—New single apts. Overstuffed furniture. Light & gas incl. to minimum. 1317 S. Fedora. EM. 6939.

$25—433 S. Hope—$35

Lge. sunny fronts. 1 blk. to Biltmore

LADY emp. to share 3-rm., dress. rm. Very reas. Cl. in. Echo Pk. Address G. box 72, Times Office.

$35. Large sunny front dble. [illegible] RODMAN APTS., 3040 S. HOOVER.

$5 WK. UP. Mod. dbls., close in, priv. bath. QUEEN APTS., 529 California.

$30 MO. up. CORDOVA APTS. o'std. Dr. rm. Wk. rate. 416 S. UNION AV.

West and Northwest —21-A

$30 NEW $50

THE KOSLOFF APTS.

Attr. sgls. Also apts. with no kitch. Tile bth., shr., W'lake dist. 1050 Parkview, cor. 11th. L car. DU. 9766.

JUST one left. Big lovely newly furn. front cor. dbl., 2nd flr. Extra bed. Frig. Gar. Blk. to 3 cars & stores. A real home on fine st. Ph. early it may be gone. 1320 N. Orange Grove. OR. 5763.

NEW RICCARDO APTS.

Large, exquisite single & double, texture walls, cedar lined wardrobes, extra guest closet, private ent. halls. 2016 W. ADAMS at Western.

$40 Up—Moreland Apts.

Large sgls., 2 dress. rms., shower, elec. refrig., wkly. serv. & pkg. 124 N. Westmoreland. 2 blks. S. Vermt.

CHEVY CHASE APARTMENTS FINE LOCATION. Rates reasonable WEEKLY JANITOR SERVICE 1427 ACACIA. Take C OR D CAR. Phone DRexel 7213.

$50 Del Har Manor $75

167 S. NORMANDIE

Sgls., dbls., luxur. furn. Wils. dist. Maid and linen serv. All ex. inc.

EL PASEO

Very attract. Unusually large sgls. & dbls. Most reasonable in Wilshire dist. 735 S. St. Andrews Place.

Natalina Arms Apt. Hotel

1833 W. 5th. Cor. Bonnie Brae. New bldg., sgls., dbls. & bach. Frig. Sunshine, air. Pleasant surroundings.

BEVERLY HILLS

New dbls., attract. furn., elec. refrig. Lights, gas, weekly service. 414 N. MAPLE DR., just off Beverly Blvd.

BELL-MANN APTS.

833 S. Fedora. Doubles exclusively. Exceptionally lge. Homey, beaut. fur. Unusual closet space. Refrig. ½ blk. S. Ambassador. N car. EX. 0665.

OPENED NOV. 6, 1929

717 SO. CARONDELET

Singles, doubles, 1 blk. Westlake Pk. Conven., homelike. The very latest in appointments. Inspect, invited.

THE TRAYMORE

523 SO. RAMPART BLVD.

Sgls. & dbls. All modern conveniences. Private park (or garden), Reas. rates. 3 min. car & bus serv.

$45—NEW BLDG., FRIGIDAIRE Corner, o'stuff., shower, dinette, lgt., gas, parking, wkly. serv. Phone serv. incl. Close in. Kiora Apts., 437 SO. HARTFORD AVE. C-D car.

$50 Up Iva Campbell

Beautiful dbls. Frigid. etc. 2646 SO. MANHATTAN, nr. Western & West Adams.

DE LUXE APTS.

$35 & up. Beautifully furn. Frigidaire. Walking dist. Weekly service. 1407 CROWN HILL, COR. LUCAS.

New Library Apts.

Opposite new library on Flower. Very close in. Strictly first-class. 519 S. FLOWER. ME. 8134.

BEVERLY VIEW

NEW doubles, twin beds, 2 baths, shower, col. tile. Spanish furnish. Frigid. 302 N. Alexandria at Beverly.

WEST WILSHIRE APTS.

Outside apts., Frigid., gas, lights $35 up. 1021 S. Park View. [illegible] car.

BEAUTIFULLY furn. apts., $175 to $250. In exclusive neighborhood. Lge. liv. rms., 2 bedrms., elec. refrigeration. 630 S. Ardmore. EX. 2576.

$35—SINGLES—$40

Mod. conv. Elec. refrig. Stm. ht., ovstfd. MARWICK APTS., 2120 W. 11

$2 DAY, $10 WK., $35 MONTH UP

WADE APT. HOTEL

Maid serv. Modern. 1046 S. GRAND

$35. ELEGANTLY fur. large front cor. apt., new bldg., tile bath & kit., brkfst. nook, overstuft. furn., near 3 cars. 1801 S. Bonnie Brae.

TO LET—APARTMENTS— Furnished

West and Northwest —21-A

RENTAL PROBLEM SOLVED

ANY PRICE. ANY LOCATION

ANN ROSE APTS.

3030 W. 8TH ST.

Singles, $50; doubles, $75. Beautifully furn. All outside apts. Large liv. rooms. Spacious closets. Strictly mod. Priv. phones. 1 blk. to Western

BERENDO-GRANDVIEW APTS.

3715 W. 1ST ST.

Singles, $50 up. Doubles, $60 up. Attractively furnished apartment home. All modern features. Social hall. Extras included.

DICKSBORO APT.-HOTEL

3918 BEVERLY BLVD.

Sound-proof bldg., 24-hour service. Singles, $60 up. Twin beds. Doubles, $100 up. Patio, gardens. Attractive lobby. H car and Beverly bus.

WESTMINSTER ARMS

360 N. KINGSLEY DRIVE

$37.50. Large singles. Quiet residential district. Private garages. All extras included.

KNOBB HILL APTS.

2517 W. 6TH ST.

$40 up. Large, nicely furn. singles. Frigidaire. Close in. Nr. Westlake Pk.

HAWLEY APTS.

4532 WILLOWBROOK

Near University, $35 up, singles. Well furnished.

MEDA APTS.

739 S. ST. ANDREWS PLACE

Wilshire's newest. Mediterranean architecture. Luxuriously furnished. Singles, $60 up. Doubles, $90 up.

OJAI APTS.

1939 WHITLEY AVE.

Singles $55 to $90. Doubles $100 up. Attractive furnishings. Frigidaire. Quiet residential section. 2 blocks from Hollywd. Blvd. Beautiful view.

FIAT APTS.

200 SOUTH KENMORE

$50 up, singles; $70 up, doubles. Newly furnished and decorated. Electric refrigeration. "S" car.

OVER 100 hotels and apartments OPERATED BY

CONSOLIDATED

Free Rental Bureau

Free auto at your service. Further information call, ph., write. 842 S. GRAND. TR. 1151. TU. 9021

4-ROOM

MASTER SUITE

IN THE GORGEOUS NEW

ARLINGTON MANOR

COR. ARLINGTON AND TWENTIETH. LIVING ROOM 22x22. REAL DINING ROOM, KITCHEN AND BEDROOM. PLENTY OF CLOSET SPACE, FRIGIDAIRE, CEDAR CLOSET, TILE BATH, ELECTRIC DISHWASHER. DAILY MAID SERVICE

$135.00

LESS ON LEASE

APPLY MRS. BARNUM, EMpire 9496

GRAYSTONE

HEART OF WILSHIRE DIST.

Available, large double, 2 baths. Also front studio single. 320 S. HOBART BLVD. WA. 3640. R car. Wilshire bus.

RICHEE ARMS APTS.

DOUBLES EXCLUSIVELY

$50 AND $55

Beaut. furn., exceptionally lge. apts., real bdrms., extra bed, unusual closet space. Frigid. A real home. Best value in city. Very close to bus & H car. 138 S. Westmoreland Ave., nr. 1st & Vermont.

THE EVANSTON

Los Angeles' most beautiful new Apartments opposite Ambassador Hotel; beautiful lobby, cards and billiard rms. Rates include maid service & extras. $85 to $200 per mo. 630 S. KENMORE at Wilshire.

THE BARCLAY

Large sunny singles & double apartments beautifully furnished. All modern conveniences; steam heat, beautiful lobby, lounge and billiard room. ½ block from Ambassador. 706 S. NORMANDIE

DELPHENE MANOR

1340 4TH AVE.

Brand new spacious singles & doubles with twin beds. Beautifully furn. Refined atmosphere. Radio connections. Frigidaire. Elevator. Maid Service.

NEW CHARLOU APTS.

Walking Distance

Large singles & doubles. Luxurious, quiet & refined. The finest close-in apts. at reas. rates. 821 Green ave at 8th, bet. Valencia & Union.

$35—1203 S. UNION

SOMETHING DIFFERENT. Large single flat. Kitchen, bath, dressing room. Overstuffed, fireplace, French full open windows. Suitable for couple. Private entrance. Walking distance. Adults.

Wilshire Place Apts.

2802 WEST 7TH ST.

In the desired Wilsh. dist. You will appreciate the homelike atmosphere. Beau. lobby, card & billiard rms. Switchboard service. FRIGIDAIRE. Beautiful doubles, singles. "S" car.

Comfort, Safety, Economy

Dbl., sgl. & bachelor apts. in this new fireproof residential bldg. Highest-grade furn. & service. Nothing better anywhere at such moderate rates. 1332 S. Hope st. WE. 7777.

SPECIAL TODAY

$42.50

Dble. furn. apt., gas, light, water, laundry incl. 2320 S. Manhattan.

RADIO EQUIPPED APT.

Exceptionally large sgl. & dbl. $60 up, including all extras, electric refrigeration, etc. The LA [illegible] APT. 2910 Leeward. DU. 8589

$30—EL DON—$40

Attractive single & bachelor apts. Bath, shower, maid service & extras incl. 6c fare. 3100 SUNSET BLVD.

NEW CASA INEZ

$35-$40. FRIGID. ARTISTIC SGLS. Real home; tile bath, shower, service. L & P cars. 1102 S. [illegible]

$37.50. NEW BLDG., FRIGIDAIRE. O'stuff., dinette, shower, wkly. serv. Close in. Lt., gas, park, incl. C-D car. Alverstone Apts., 443 S. Hartford av.

$35 STATES APT. $35

MOD. SOUTH SGL. SERVICE 392 S. GRANDVIEW ST.

RAYBELLE APTS.-NEW

$90 up. Dbls., extras incl. 1 blk. Ambassador. 758 N. Mariposa. N car.

$40. NEW BLDG., FRIGIDAIRE. O'stuff., dinettes, showers, weekly serv., close in. Light, gas inc. Kiora Apts., 437 S. Hartford. C-D car, pkg.

WANT CPL. or 2 ladies share exclusive handsome flat, priv. bath, own liv. rm., sep. ent., gar. Prefer those taking dinner out. MO. 12071.

$35 THE ALCAZAR $35

SINGLE APTS. Splendid location on 2 & 3 car line. 1909 W. Adams.

$50—SINGLES—$50

STEAM HEAT, GARAGES

STACKO APTS., 2300 S. HOBART.

VILLA MARIA

Studios, sgls., dbl. apts. Reasonable. 633 S. Berendo. R car.

SEE THESE FIRST

$40 to $50. Phone & extras incl. Ultramod., lge. sunny sgls. with dinettes. S car. 300 S. Catalina.

WILLIAM MAYO APTS.

$40 lovely front single. Adults. 82 Park View. Blk. Westlake Park.

$35—Large Single—$35

O'stf. Mod. 629 S. Burlington, nr. 6

3-RM. cor. apt. Southwest & [illegible] exp. One single apt. at $50. [illegible] Wilshire. OR. 1234.

WILSHIRE TERRACE. 5 RMS. 2 bedrms., soundproof, with gar. 1 blk. of Westlake Park. 404 S. Alvarado ave.

$32. LA SUNSHINE UP. Mod. newly dec., ovstfd., tile bath, shwr. 2657 Budlong. ½ blk. W. Adams.

BEAUTIFUL mod. cor. apt., twin beds, Frigidaire, light, gas, maid serv. $55. 2345 Crenshaw boulevard. RO. 7391

$42.50. HILLSDEL APTS., 448 S. Lake. New. Nicely furn. sgl. Frigid. Extras inc. At Westlake Pk. H, R & D cars.

BEAUTIFUL dbl. apts. 942 7TH PL. Cor. Francisco. BECK APTS. Extras included, steam heat, walk. dist.

$27.50. LOVELY front single in Wilshire home, private bath & entr. Adults. 142 N. CORONADO. DR. 3074

$55 Up—Sgls. & Dbls.

New apts. 407 S. Gramercy Pl.

$40 THE LOWRY $60

Elec. refrig. 365 N. HELIOTROPE

$35 -3 RMS., newly decor. [illegible] Lovely loc. 1958 W. 22nd St.

$40 LGE. singles, newly furn. & dec. front sgl., $45. 313 S. RAMPART.

$35. Lovely sunny sgl., tile features. ½ blk. S car. 155 S. Manhattan Place.

$4 UP [illegible] Apts., 911 Diamond, blk. N. of 1st W. of Figueroa. (Auto pk.)

$35 TO $50, CHARLES APTS. Sgls. [illegible] dbls. Cl. Homelike. 1246 N. Berendo

$27.50. SINGLE. ½ blk. Westlake Park. Colonial Apts., 473 S. Lake.

$5 UP. Sunny sgls. & dbls. Priv. bath ovstfd. Close in. 216 N. Beaudry.

LADIES only, $20, cosy singles, kitchenettes. 645 N. Heliotrope. OL. 2650.

TO LET—APARTMENTS— Furnished

West and Northwest —21-A

ANNOUNCING

THE OPENING

OF THE WONDERFUL NEW

Arlington Manor

BACHELORS, SING. & DOUBLES AT

$40—$50—$65

UP, RESPECTIVELY

ARLINGTON MANOR is located at the corner of Arlington & 20th st. in a clean, modern and healthy section of Los Angeles, 1 block south of Washington Blvd. with every convenience of transportation, theaters and shops right at its door. Brand new, impressive, 5-story elevator bldg., exquisite English architecture, offering every modern convenience and innovation, Frigidaire, tile bath, cedar closets, gorgeous lobby and furnished throughout by BARKER BROS.

We believe the ARLINGTON MANOR will be another outstandingly successful venture of THE WM. M. DAVEY CO. 315 Guaranty Bldg., Hollywood Owners and Operators.

Reservation on premises now being taken. MRS. BARNUM, MGR. EM. 9496.

OCCUPANCY

On or about the 15th.

Some of the Most

BEAUTIFUL

Singles & Doubles

In the city can be found at

LEAVINGSTON MANOR

Right off Westlake Park.

$50 UP

Enjoy the last word in Beautiful Apts. AT MODERATE PRICES.

Take H or R car. Get off at Grandview and walk 3-4 block to

425 S. Grandview

PHONE DU. 3861.

$45.00 to $60.00

Pellessier Square Apts.

All outside apts., an ideal location, all modern conveniences. Elect. refrigeration, everything included, overlooking Pellessier Square on the corner of San Marino and Oxford. Tel. DU. 0324.

OPENED NOV. 1, 1929

BENJAMIN FRANKLIN

Class A 7-story building. Singles, doubles, 5-room roof bung. With patio, fountain, flowers. All baths of colored tile, with separate stall showers. 24-hr. switchboard serv. Basem. gar.

512 SO. HOBART

$35.00 $35.00

LARGE SINGLES OSTFD. TILE & SHOWERS INCL. GAS, LITE & ELEC. REFRIG. 334 S. RENO AT HOOVER, 3 BLKS. SO. OF BEVERLY, 3 BLOCKS NO. OF 6TH ST. TAKE H OR R CARS. DR. 3574.

$60 UP — NOW OPEN — EX. 5636

THE SHELDRAKE

Exclusive refined apt. Homes. SINGLES DOUBLES 6-story bldg. Public gar. in connectn. LILLIAN W. REITZ, MGR. Wilshire dist. 511 S. Oxford. R car.

SINGLES $35 UP

BACHELOR AVAILABLE $27.50

INCLUDING SERVICE

THE CORONET

414 NO. CORONADO

Offers an extremely high-class service at an unusually low cost. ½ blk. to C car. Investigate today. WA. 4004.

ALLENDALE ARMS

3972 W. 9TH AT NORTON

High-class sgls., $52.50 to $60, dbls., $85. Incl. gas, light, Frigidaire, indiv. phone, janitor, maid & elevator service. NO EXTRAS. One blk. to "L" car. Phone OR. 3304.

"El Vigo" Apts.

Unusually large attract. studio. Double, also batchelor, single. Electrically equipped radios. Wilshire dist. Exceptional service. 154 N. New Hampshire. H. V cars.

$50 Up, Fairhaven Apts.

238 S. MARIPOSA. "S" CAR

NOW OPEN Sgl. & dbls. Ultra mod. Frigid. Nr. Ambassador. EX. 7756.

Chateau Laurier

West Fifth st., cor. Wilton. EX. 0312 New studio home, two bedrooms, duplex. Or unfurnished.

El Patio Apartments

114 So. New Hampshire.

Beautifully furnished double apts. with bedroom and dinette. Sun bath booths on roof. Refined atmosphere.

BRAND NEW, MODERN

Elegant furnishings, sgls., $40-$45 Couples only. Frigidaire.

Byrdshire Manor Apts.

1405 S. BERENDO.

MARIPOSA LODGE

Have your apt. in real mountain lodge. Singles, Doubles, $65 & up. Golf course & water garden, elec. refrig., janitor service, garage. 1014½ N. MARIPOSA

Location Means Everything!

Belton Apts.

730 S. Catalina, opp. Ambassador. Maintain your home in this delightful location. New 4-story. Elegant singles, $50 to $75.

SEQUOIA APTS.

1837 N. ALEXANDRIA. Up to date; new, nicely furn., lovely location; quiet, restful, homelike, nr. car, tea rms., amusements, cordial, cheerful manager. Good service.

National Wilshire Apts.

3 & 4-room suites from $65 to $90. In the heart of the Wilshire dist. N.W. corner of Ninth & St. Andrews.

THE FLEMING

IN HEART OF WILSHIRE DIST. Extra lge. sgl. & dbl. apts. $60 up. A real home of refinement. 764 S. Normandie, cor. 8th st. DU. 5706

VILLA NOVA

2651 ELLENDALE PL. 2 blks. E. of Vermont, ½ blk. So. of Adams. Sgl. $45. Dbl. $60. Mod. furn., daylight, elec. refrig., colored tile baths.

THE ALDERSHOT

Lovely singles, lots of sunshine, elec. refrig., nr. every convenience. Rent includes everything but phone. 147 S. NORMANDIE.

THE ARMITAGE

545 SO. HOBART. EX. 3365

Sgls. & dbls. Frig. Convenient, quiet, refined, nr. shops, theaters.

$50. GAR., $5, handsome front apt., ph. & extras, exclusive, quiet, sun all day. Frig., unit heat, also bach. apt. $30, gar. $5. 1519 Elevado, 2 blks. N. 3113 Sunset. MO. 12071.

$50 Del-Har Manor $75

167 S. Normandie. Sgls. & dbls. luxur. furn., nr. school & C.S.

RUTHONIA APTS.

Vacancy for anyone desiring de luxe apt. Cont. 2 comp. bedrms. All ext. incl. 341 S. GRAMERCY PL.

$37.50 UP—HILLSHIRE

Sgls., dbls., Wilshire dist. Frigid., gas, lt. incl. 207 S. Berendo. S car.

$40. CARROLL APTS. And up. Newly furn. and dec., all sgls. Home atmosphere, wkly. serv. ½ blk. Westlake Pk. R, H, D cars. 456 S. Lake.

ATTRACTIVE SINGLES, $50 & UP. CORONA DEL MAR APTS., 145 S. ELM DR., BEVERLY HILLS.

$42.50 UP. SINGLES & doubles. Latest. 1515 Silver Lake B'vd. NO. 7884

$32—2 SMALL rms., very neat, extras incl. 1581 W. 29TH ST. EM. 1827.

SGL. apts., close in, $25 & $30. 3217 Larissa Dr. ½ blk. Sunset. CL. 5167.

BEVERLY Hills Mod. Furn. D. [illegible] Only $60. 260 S. Reeve Dr. Bev.

$7-$10 WK. Sgl. & dbl., lite, gas, [illegible] O'stuff., drs. rms. P car. 1837 [illegible]

$28 Sgls., stm. ht. Chamberlain Apts. 1328 Maryland st. nr. Bixel. D car.

$30 UP. Attr. sgls., dbls., stm. heat. Nr. pk. W'kly. rates. 334 S. Westlake

$38. 3 RMS., sleep. pch., newly dec., new ostd. Lndry. gar. 1388 W. 22 st.

TO LET—APARTMENTS— Furnished

West and Northwest —21-A

JUST OPENING

The Larchmoyne

515 N. LARCHMONT BLVD.

Wilshire Country Club District

ULTRA-MODERN, LUXURIOUSLY FURNISHED; full traversed draperies; special built, spacious davenports and club chairs, de luxe inner spring mattresses. Lrg. Frigidaires, col. tile baths & kitchens. DBLS., 2 BATHS & TWIN BEDS SGLS., LRG. SUNNY, TWIN BEDS BATCHELORS WITH FRIGIDAIRE AND TWIN BEDS.

1 blk. No. of Beverly on R car. Rates $50 up incl. all extras. HEmpstead 9444. HOllywood 3280

BERENDO ST., 309 No. Artistic double. Entrance through landscaped terrace. Frigidaire furn. Adults only. No pets. WA. 8103.

ATTRACT. lge. sgl. 8 French windows. S.W. exposure, twin wall bds. Nr. R car. 308 S. Gramercy Pl. WA 1883.

$25. SGL. & DBL. APTS. PRIV. BATH. $45. Janitor svc. 7 minutes walk to courthouse. 721 CALIFORNIA ST.

$27.50. LOVELY front single in Wilshire home, private bath & entr. Adults. 142 N. CORONADO DR. 3074

$27—S.E. CORNER apt. in large beautiful home off W. Adams. Adults. Garage. 2690 ELLENDALE PLACE.

ATTRACTIVE sgl. apart., newly furn., plenty fresh air & sunshine, lovely porch, gar., ref. req. RO. 4644.

$35—3-RM. apt. with bedrm., tile bath & sink. 2712 Marathon. DR. 1813.

APARTMENT free for light services. Address G. box 213, Times Office.

BEAUTIFUL New Single. Gar. $35 OL. 9061. 2384 TEVIOT ST.

4 RMS., newly dec. o'stfd., garage, adults. $50. 1841 S. Manhattan Pl.

$50. Real bedrm. Sunny dbl. Frigid. Ovstfd. Tiffany walls. 1810 Magnolia.

$35—GRACE APTS. $32.50. Ovstfd. Showers. 1312 S. Bonnie Brae. P car

$25 to $35. YULE APTS. Steam heat, overstfd., elev., lobby. 1243 W. 6th.

$30 UP. 3 rms., ovstfd., steam heat, free pk. 1425 W. 4 st. C car to Lucas

5-R., tiled baths, nook. Gen. Elec. refrig., piano. $80. 1960 LA SALLE.

4 rms., o'stuf. furn. Frigidaire. Gar. $60. 1861 S. ORANGE DR.

BEAUTIFUL furnished apts. $35 up. Nice surroundings. 1219 Laurel Ave.

$25. LGE. SINGLE, OUTSIDE ENT. 1683 W. 22ND ST. BE. 9739.

3-RM. flat apt. $25. New dec., red, yellow cars. 1029 W. 18TH ST.

$5 WK. Sunny apts & rms., clean & quiet. Good beds. 808½ W. 11 st.

$32.50. 3-rm. lovely sunny apt. nicely furn. 1835 W. 12th st. EX. 2403

NICE double, sleeping porch, on car line. $28. 1820 Echo Park ave.

NEWLY DECORATED SINGLES AND DBLS. 2422½ S. HOPE. M, J cars.

BEAU. furn. apt., bung., incl. everything. $37.50-$42.50. 4215 Normal av.

3 RMS., real bedrm., mod., gar. 2, 3, U & V cars. 1289 W. 25 st. BE. 1262

3-RM., bath, gar., L & W., $15. Rm., $3 wk. 2300 London, cor. Rosemont

EMPRESS. Mod., stm. heat. H, R, S & D cars, off Valencia. 1337 Shatto st.

Hollywood —21-W

$35 UP

Singles Doubles

AND

Bachelors

In the most beautiful part of the city, and everything new.

EL SERRANO

Represents everything in Up-to-date Apartments.

You Will Want to Move If You See Them

Take "S" car, get off at Santa Monica Blvd. Walk 2 blocks to

1025 N. SERRANO

GLadstone 4597

COMPLETED

Now Renting

THE WINSTON

1610 N. NORMANDIE

Ideal location near garages, stores—distinctively furnished, homelike atmosphere of elegance and refinement. REASONABLE RATES.

FOR those who demand refined, beautiful and unusual surroundings WE OFFER

SOMERSET APT. $65 UP

IN HOLLYWOOD.

24-HOUR SERVICE. UNEXCELLED BACHELOR APTS. FREE LIGHTS GAS, GARAGE, PRIVATE PARK SUN BATH BOOTHS ON ROOF 6075 FRANKLIN AVE. HE. 4161

$65 UP WORTH $100

1002 N. Mariposa Ave.

KENSINGTON GARDENS

Ultra modern 4-room studio apartments, built around a beautiful garden. Private entrance. Weekly or daily maid service. Phone OLympia 7714.

SEQUOIA APTS.

1837 N. ALEXANDRIA. Up to date; new, nicely furn., lovely location; quiet, restful, homelike, nr. car, tea rms., amusements, cordial, cheerful manager. Good service.

CLIFFWOOD APTS.

In Central Hollywood. Ex. lge. rms. Showers, elec. refrig., steam heat, elevator. Sgls. $65 up. Dbl. $100 up. Hotel rms. $40. All extras included. 1843 N. Cherokee ave. GL. 8003

MARBETH APTS.

5607 VIRGINIA AVE.

Large new singles, $45, $47.50, $55, including light, gas, Frigidaire, telephone, maid serv. Close to S car. GOOD SHOPPING DISTRICT

THE EL CAPITAN

5737 FRANKLIN AVE., HOLLYWD. Comfort, quiet, refinement. Extra lg. doubles, luxuriously furn. Twin beds. Extras incl. $85 up. GR. 9497.

ENTIRELY different, luxurious studio apt., large fireplace, beam ceilings, open stairway to airy bedrooms, refrig., unit heat. Gar. $115. 1136 N. Curson. GR. 8774

LUXURIOUS studio apartment, cathedral ceiling, living-room, dining-rm., kitchen, bedrm., 2 baths, coupl. only. Rent $125. 5254 Fountain av. Apt. B. CR. 3736.

FAIRVIEW APTS.

Beaut. furn. 3 rms., dinette, dress. rm. Orien. rugs, ex. bed. Reas. Cor. Cerritos & 1975 N. Wilcox. GR. 4964.

TUXEDO APTS.

Dbls., sgls., rms., 22x30 ft. lg. tea garden. Electrically heated bathrms., most reas. rent in Hollywood. 174 Winona Blv., ½ blk. N. Holly. Blv.

Best $37.50 Value in L. A.

LODGE ARMS

1831 NO. NEW HAMPSHIRE

Large sgls., quiet house, individual hallways, lovely loc. Frigidaire.

BLACKBURN APTS.

BEST IN HOLLYWOOD

24-hr. switchboard, md. serv., soft water, Frigid. Sgls., dbls., 2 baths. 1805 N. Wilcox, cor. Yucca. GR. 5151

IN charming surroundings, an unusually attractive & artistically furnished sunny 3-rm. apartment with private roof garden, sublet by lease. 1852 Canyon Dr., cor. Franklin av., bet. Bronson and Van Ness.

$20 to $30. Single apartment or a room, hskpg. priv. in exceptionally desirable location where nature presides and all is peace & quiet. 1827 El Cerrito Place, Hollywood.

$55 & UP. All extras included. Extra large sunny singles.

ROBERT APTS.

1641 N. Mariposa at Hollywd. Blvd.

DE MILLE MANOR

Beautiful doubles & singles. 2034 N. ARGYLE AVE. GL. 0312.

$40 HAMPTON ARMS UP

Beaut. English house, just open. Sgls., bach. & dbls. 1237 N. Edgem't

$45 747 N. Wilcox

Sgls., beaut. furn. Light, gas, cleaning, tile bath, kitch. ½ blk. Melrose.

LUXURIOUSLY furnished for lease to adults only. 3 bedrms., 3 baths, oriental rugs, grand piano. Shown by appointment only. CR. 8219.

1226 N. Havenhurst Dr.

Beautiful lge. 4-rm. suites. Frigid., maid & jan. serv., unit heat, garage.

4 ROOMS, only vacancy. Will rent very reasonable to right party. Calling today. Finest furnish apt., Hollywood. 5307 Sunset, corner Hobart

$50—NALDO APTS.

Extra large singles. Extras included. Near Warner Bros., Junior High & Sunset bus. 1317 NO. BRONSON.

$45 JUST OPENING

THE VAN BUREN. Spacious sgls., dbls. Frigid. Maid service. 1184 N. Madison Ave. Cor. Lexington.

3 RMS. near The BOWL. View, flowers, cozy, private entrance, lg. cottage, $35. GR. 3712.

BEAUTIFUL single & double apts. furn. or unfurn. 5323 MONROE ST. HOlly. 3760. Nr. Western ave. car.

$55. 3-RM. & glassed-in sun parlor, steam heat, lge. yard. N. of Holly. Blvd. 1833 N. WESTERN AVE.

$35-$50—Desirable singles and dbls. Light & clean, janitor service. 6220 La Mirada ave. GR. 1776.

BEAUT. FURN. APTS. SINGLE $50, DOUBLE $75. FRIGIDAIRE. EXTRAS INCL. 1816 N. NORMANDIE

BEAUTIFUL furn. 6-rm. apt. Steam heat. $300. 3 baths. GL. 4032.

$35 UP. Beaut. furn. sgl. [illegible] Sierra Vista at Western. S car.

TO LET—APARTMENTS— Furnished

Hollywood —21-W

LOVELY studio apts. El Cabrillo, cor. Franklin Ave. & Craig St. Nothing like it in Holly. 6-R. & 4-R. GL. [illegible]

$25—Newly furnished single hillside apt. Located 3967 Cumberland. Phone Mrs. Harris. DU. 3680.

1933 N. BRONSON AVE. Modern singles & doubles. $60-$90. Everything included. Near car and shops.

$40—SINGLES, good transportation. 1423 N. Martel, nr. Sunset. GL. 5304

$40. Shower, tile flrs., maid service, everything inc. 1936 N. Whitley ave.

South and Southwest —21-B

$40 UP—PHILOW MANOR OPENING Brand new, unique. Pillow arms, sleepy hollow overstuffed, elec. refrig., showers, gas, light, linen, laundered, maid service, parking space. All included. F car or Figueroa bus. 532 W. 60TH ST.

BROWNING APTS.

Desirable singles and doubles. Attractive prices. Elec. refrig. QUIET—COMFORT—SERVICE 1138 Browning Blvd., cor. Budlong.

SEE THE CASA LOMA APTS. Across from the park. 3789 MENLO AVE. VErmont 2405.

SUNNY SGL. $42.50. Tile shower, dinette, elec. refrig., serv. 4 cars, bus. LEEDS APTS. 3901 S. Hobart.

$30—APEX APTS., corner mod. apts., new overstfd., 1 blk. W. Vermont nr. M & U cars. 1039 W. 58TH ST.

$25 & $30, 2 & 3 rooms, private bath, double bungalow to employed. 1121 W. 36TH PLACE

3 RMS. & kitchenette $37.50. Gas & light paid. 964 W. 43 st. VE. 2488.

4-RM. apt. furn. $40 mo. M & J cars. Adults only. 233 W. 33rd st.

$40 UP—4 rms., very sun. Beaut. hi-class bldg. Adults. Gar. 708 W. 47 st.

$15 MO. 1 rm., kitchen & bath. Walters apts. Wavecrest & Lndy. Venice

East and Southeast —21-C

LOVELY sgl., well furn., free phone, nr. 6 car lines. 330 E. Jefferson.

$22 TO $32, singles & doubles, steam heat. 1945-49 E. 4th st.

North and Northeast —21-F

OPENING Sunday of beautiful CRESTA APTS. Everything included in rent. 5727 N. Huntington Drive.

TO LADY, rooms, kitchen privileges, newly furn. apt. AN. 5086.

TO LET—APARTMENTS— Unfurnished

HOLLYWOOD

ROYAL MADRID

NEW 5-RM. STUDIO APTS. Beautiful building of Spanish design; ideal location; lovely garden; private entrance; plenty of sunshine; beautiful view from large studio windows with heat & every convenience, inc. basement garage; exclusive. Vacancy 1724-26 NO. FLORES ST. West Hollywood, 12 sts. west of Harper ave., south of Fountain ave.

IN BEVERLY SYCAMORE APARTMENTS offer a new, most attractively decorated 6-room apartment; ample closet space, large entrance hall, beautiful tile flooring. Rental includes steam heat, electricity for lighting, cooking & refrigeration, storage & care of automobile. Hotel service. Rent $300 per month on 3-year lease. Phone Mrs. Kearney, WH. 5407, or call 308 N. Sycamore

The LA MODERNE

100 N. SYCAMORE

3 and 4-room unfurnished suites

OPENING TODAY

Modernistic in design, one of the most beautiful in the city, steam heat, Frigidaire, stall showers, garage. Fan ventilation. References required.

ONE SINGLE AND ONE DOUBLE unfurnished apartment. New, modern. All conveniences, including electric refrigeration. Located at Beverly and Fairfax. CHARLES G. ANDREWS CO., 714-16 Pacific Mutual Bldg. MU. 8181

4 RM. SUITES

NEVER OCCUPIED, two bedrooms, 7 rooms, has 3 bedrms., 3 baths. SUBTERRANEAN GARAGE 1730 N. SERRANO. HE. 6161 HAZEL O'MALLEY, MANAGER

$45 UP

NEW APARTMENTS NOW OPEN 1104 S. Crescent Dr. 1 blk. No. of Pico at Beverly Dr. 3 rooms, unit heat, elec. refrig., tile bath, large closets and dressing rooms. Garage. SPEC. TERMS TO 1ST TENANTS

$75 EMBASSY $125

EXCLUSIVE 4 & 5-RM. SUITES Adjacent to Ambassador Hotel. Electric ranges. Steam heat. 708 S. MARIPOSA. WA. 6170.

Chateau Laurier

West Fifth st., cor. Wilton. EX. 0312 NEW STUDIO HOME Two bedrooms, duplex or flat.

$70—3, 4 & 5-ROOM APTS.—$110

LES MAISONETTE

EXQUISITE STUDIO APTS. now at reduced rental. Elec. refrig. & unit heat, maid service avail., gar. incl. 8250-D FOUNTAIN AVE. CR. 9795.

$32.50 SINGLES

BRAND NEW

Elec. refrig. Constant hot water incl.

1637 W. 21 St.

200 FT. W. OF VERMONT AVE.

SAVOY PLAZA

[illegible]

FAIRVIEW APTS.

[illegible]

EL MONTALVO

[illegible]

TO LET—FLATS— Furnished

West and Northwest

[illegible]

TO LET—FLATS— Furnished

$35.00

ATTRACTIVE

[illegible]

TO LET—HOUSES— Furnished — West and Northwest

[illegible]

We Specialize In HIGH CLASS RENTALS
BURTON & CO.
Western at 10th. Empire 8171

BEVERLY HILLS
KEM & ELKINS

IN BEVERLY HILLS
FRED BARMAN CO.
FRED BARMAN CO.
Newell Van Derhoef, Inc.
MR. & MRS. CARR

TO LET—HOUSES— Furnished — Hollywood

[illegible]

RENTAL SPECIALISTS
Rentals—Mrs. Graden
Home Rental Bureau

TO LET—BUNGALOWS— In Courts

[illegible]

TO LET—BUNGALOWS— In Courts — Furnished

$35—1023 BLAINE ST.

$32.50 Sgls.—Dbls. $42.50

TO LET—HOUSES— Unfurnished

The Henry de Roulet Co.
CHELEW & HOIT
LAACK & WILLIAMS
HOWARD & HOWARD

Special Bargain

LA BREA RENTAL BUREAU

TO LET—HOUSES— Unfurnished — West and Northwest

[illegible]

4 RMS. & SLPG. PCH.

BEVERLY HILLS
KEM & ELKINS
BEVERLY HILLS

TO LET—HOUSES— Unfurnished

[illegible]

TO LET—SUBURBAN, BEACH

TO LET—FOR BUSINESS— Miscellaneous —37

TO LET—FOR BUSINESS— Miscellaneous —37
Stores, Shops, Lofts —37-B

ATTRACTIVE STORES — New Building at Beverly & Fairfax; opposite new theater building. For information and price call C. A. Williamson CHARLES G. ANDREWS CO. 714-16 PACIFIC MUTUAL BLDG. MUtual 8161.

CORNER STORE
IN DRIVE-IN MARKET. SUITABLE FOR DRUG STORE, LUNCH ROOM OR RADIO SHOP. N. E. CORNER 4TH AVE. & PICO. CALL OWNER. OR. 1888.

STORES FOR LEASE
ON WILSHIRE BLVD.
SEE FRED FOSTER
EDWARDS & WILDEY CO.
611 W. 7TH ST. TR. 3928

DRUG store location on Long Beach Blvd. in a community of 25,000 of the better class of pay check people; wonderful opportunity. Ph. LA. 8880 or call at 2407 E. Santa Ana st., Walnut Park.

BEAUTY PARLOR LOCATION
Ideal for high-class beauty parlor. None in immediate vicinity. Patronage unusual. SOMMERSET APTS., cor. Gower & Franklin ave., Hollywood

WANT DRUG STOCK
to occupy my vac. corner, choice loc., car stops here. 3 to 5 yr. lease at $80. Highland Park dist. MR. SMITH, WA. 1171.

SPLENDID CORNER STORE ROOM, 3 exposures, suitable for DRUGS, RADIO and other purposes; also large corner upstairs office. N.E. COR. W 6th st. & Serrano. WA. 4563.

LARGE store room, fine for furniture, wall paper, paints, picture framing. Suitable accommodations for living in rear of store. 2710 W. Temple. Phone EX. 6451. Reasonable rent.

MANUFACTURING site for rent. [illegible]

[illegible]

Office and Desk Space —37-J

Southwest Bldg.
130 So. Broadway

JUDSON C. RIVES BUILDING
424 S. BROADWAY

For Rent, Desks, Chairs

Automobile Sales Garage

WILL BUILD

WAREHOUSE

Industrial and Business Pty.—37-K

MANUFACTURER WHOLESALER

FOR LEASE—6000 sq. ft. of space centrally located, we offer attractive new 1-sty. brick bldg. just completed of the latest type and design, ample skylights, steel sash, cement floors, office built to suit, driveway and office entrance. Location:

1111 E. 12TH STREET

40x140 to 20' alley. Very low rent. For details see

Central Realty Co.
Ph. VA. 1212. 804 Loew State Bldg.

FOR LEASE—New daylight 1-sty brick bldg. 40x140, will divide. Reas. rent. CENTRAL REALTY CO Ph. VA. 1212. 804 Loew's State Bldg.

SUBLEASE priv. office & showroom, 25x140, finest bldg. whlsle & mfg. dist. Inquire 800 Merchants Exch. Bldg. 719 S. Los Angeles st.

NORTHEAST COR. 17TH & L.A. ST. 2-STORY BRICK BLDG. 13,500 FT. LOW RENT. RIES, FAber 4382.

TO LET—MISCELLANEOUS
Country Homes, Etc. —38

2-ROOM furnished cottage, country, suit elderly person needing quiet and care. 6020 Corbin Ave., Owensmouth.

Poultry and Rabbit Ranches—38-A

FOR rent, sale or exchange, 6 acres, 4-room bung., fruit, chicken equipment, Van Nuys Blvd. 2224 So. Mansfield Ave. ORegon 9258.

Farms, Ranching Lands—38-B

ANTELOPE Valley, 320 acres desert land, 1 12-inch well, 1 8-inch well, small house, fine for turkeys. [illegible]

BOATS, YACHTS, ETC.—

AIRPLANES—Aeronautics

FLY FLY FLY

AUTOMOBILES, USED—

BUICKS

Buick '28 Spt. Rdstr. $785

AUTOMOBILES, USED— Miscellaneous —60

SMASHING
HIGH PRICES
THE GREATEST
Event of Its Kind
Ever Held in
LOS ANGELES
Sale Ends
MON., NOV. 18TH

Also 187 of the finest and cleanest used cars ever offered to the buying public. We have cut the prices so severely that you could buy and resell any of these cars at a profit. Dealers invited.

We Are Appointed
STUDEBAKER
Associate Dealers

Consequently every used car in stock must be sold.

Regardless of Loss

We have every make and model from Fords to Studebakers. Nothing reserved; trades accepted, liberal terms.

Bozzani Motors
HOUSE OF SERVICE
637 N. Bdwy. at Sunset

CHEVROLET "6" 1929
SEDANS, COUPES, ROADSTERS
WE HAVE A VERY COMPLETE VARIETY OF CHEVROLETS
THE MOST CAREFUL BUYER SHOULD INSPECT THIS STOCK.
STANDARD MOTORS, 1333 Figueroa

CHEVROLETS—
1929 Chevrolet 6's
Lowest prices in city.
Sedans, coaches, coupes, roadsters
Imperial sport coupes.
All prices slashed.

CHEVROLET SIXES

[illegible]

Essex '29 Sedan $695

Essex '29 Coupe $695

Fords and Other Makes

AUTOMOBILES, USED—Miscellaneous —40

LOWEST PRICES IN L. A.

S. A. SCHERER

YEARS PUBLIC CONFIDENCE

FORDS

1929 1928

SEDANS, ROADSTERS, COUPES

AS LOW AS $75 DOWN

150 more bargains to choose from. '28 & '29 models, every make & type

3 DAYS TRIAL AND WRITTEN GUARANTEE WITH EVERY CAR

S. A. SCHERER
1366 S. Figueroa

FORDS

1929'S AND 1928'S
COUPES, SEDANS
ROADSTERS, COACHES

AS LOW AS
$95 DOWN

Save That Enormous Depreciation and Buy FROM

Lloyd K. Hillman
507 S. FLOWER
OPEN TILL 10:30 P.M.

Fords '28 & '29 Mod. A COUPES, SEDANS, ROADSTERS, RECONDITIONED to our high standard of "GUARANTEE IN WRITING". AS LOW AS $465. $160 DOWN. We invite you to investigate and compare our stock and prices. STANDARD MOTORS, 1333 Figueroa

FORD 1924 four-door sedan, excellent condition...

FRANKLIN SEDAN

FRANKLIN OWNER

KISSELS

Stockton Quincy Motors

AUTOMOBILES, USED—Miscellaneous —40

LINCOLNS

All models with custom bodies. For resale at reduced prices. We carry our own contracts and the only charge is 7%.

MADDUX INC.
LINCOLN DEALERS
1353 N. Vine, Hollywood
GL. 5175
1059 S. Figueroa St., L. A.
WE. 4174

LINCOLN '26 phaet. 6 w.w., fender wells, tonneau cowl, new paint, chromium plating, tremendous sac. if sold immediately. 5612 Sunset Blv.

LINCOLN 1926 custom built Willoughby 5-pass. Berline. Driven actual 19,000 miles, looks & runs like new. Sac. $1285 immed. sale. 5612 Sunset

LINCOLN 7-pass. custom sedan, '27-'28, wire wheels, side mountings, driven less than 18,000 miles. Cost new over $6000. Sacrifice today $1695. Terms $400 down. 640 S. Fig.

LINCOLN Custom Sedan, Le Baron body, cost $5800. Run 31,000 miles, 6 balloons, extras. Original owner, leaving city, will sacrifice. Trade. Terms. 434 W. PICO. WE. 3532.

LINCOLN JUDKINS 4-PASS. SPT. SED. Hoodye shocks, new tires, original finish, beautiful upholstering. Looks like new car. $450 down. 1534 W. 7TH ST.

LINCOLN sport phaeton, latest 1926, only run 1200 miles. In storage 17 mo. $285 down. 6201 SUNSET BLVD. at El Centro.

LINCOLN 1929 town sedan, driven a few miles, sacrifice. 6266 HOLLYWOOD BLVD. GL. 1807.

LINCOLN 7-pass. tour. 1923 block. $225 full price. Owner. GL. 9407.

MARMON 78 speedster, late '28. Beautiful baby blue finish. One of the hottest jobs in town. Mechanically perfect. Don't pass up this beauty. Fully equipped. Guaranteed, you bet. KELLEY KAR CO., 1225 S. Figueroa.

MARMON speedster-phaeton. Cost $5700 new. Special body. Perfect condition. 6 wire wheels and extras. Must sell. VE. 9957. Ask for Mr. Brown.

MARMON 78 Sport Sedan, 1929, only driven 2700 miles. Cost new $2500. Sacrifice today $1485. Terms $350. 640 SO. FIGUEROA.

MARMON '26 brougham, perfect cond. $390. Terms. Owner. BE. 6908.

MARQUETTE 30 sedan, has had very little use. Must be sold below market immediately. A real buy for someone. Fully equipped and guaranteed. Only $265 down. Bal. easy. KELLEY KAR CO., 1225 S. Figueroa.

MAXWELL coupe. I bought new 1924. Full price $125 cash. Carefully used, perfect condition and appearance. GL. 1494, between 10 and 12 Saturday and Sunday.

NASH '28 SEDAN

Packard in Hollywood

Douglas M. Longyear, Inc.

AUTOMOBILES USED—Miscellaneous —40

Renault Town Car

Own. leaving city. Barg. for quick sale. EX. 1186. Rm. 208, 634 S. West'n

REO '25 DE LUXE SED., $475. Tms. HERBERT WOODWARD, INC. 422 W. 12th. WE. 5461.

REO sport rdstr., '28. Rumble seat, plenty extras. Low mileage. 90-day guar. Sac. 5916 Hollywood. HE. 1187.

ROLLS-ROYCE

Late model, 7-pass. limousine, only run 12,364 miles, fine condition. Owner must sell acct. health. $6500. Rear, 4631 Hollywood Blvd.

ROLLS-ROYCE

7-pass. limousine, perfect condition, new paint, 6 new tires. Run 14,000 miles. A bargain. See owner, 1647 N. Curson, Hollywood.

STEARNS-Knight 5-pass. brog. Very latest '28. Car had excellent care. Must sac. today. $1295. $300 down. Don't miss this wonderful buy. Cost new over $4200. 542 S. FIGUEROA.

STUDE. Dic. cab. cpe., very latest '29. Driven less than 3000 mi. 6 wi. whls. St. whl. mtgs., trunk rack. Absolutely can't be told from new car. Sac. today, $1095. $250 down. 542 SO. FIGUEROA.

STUDEBAKERS. See me for real quality values. I handle Suburban dealers' trade-ins. Private contracts. Bank interest, no finance charge. D. R. ROBERTS, 434 W. PICO.

STUDEBAKER '29 cabriolet, President 8, purchased 5 months ago. Sac. $1500; take smaller car recent model as part payment and finance bal. GR. 4095 before noon.

STUDE. sport comm. sedan, latest 1928, 6 wire wheels, fender wells, like new in every way. Take $245 down. 6201 SUNSET BLVD. at El Centro.

STUDEBAKER '28 President 8 sport coupe, 6 wire wheels, fender wells. Run very little. $1285. Terms. MADDUX, INC., 1353 N. Vine. GL. 5174.

STUDEBAKER '21 7-passenger touring, very good cond. 5 new tires, new battery. 1245 4TH AVE. RO. 4581.

STUDE. big 6 tour. Best of cond. Looks fine. Used little. Good tires. Very cheap. 3674 S. Arlington ave.

STUDEBAKER Tour. Goes for garage bill. $36.50. COOK'S, 152 W. PICO. OPEN EVES.

STUDE. Regal Com'dr. 4-door sed. '28 series. Must sell today, $595. $135 down. 434 W. PICO.

STUDEBAKER 7-pass. tour. Roll curtains. Extra fast, 1927. Excel. cond. $400 or terms. Phone HO. 9578.

STUDE. Comm. sedan '29 mod., wire whls. $225 dn., trade. 1201 N. Bwy.

STUTZ 8 CYLINDER

Convertible coupe, late model. Original finish. New tires. Due to bad investments am compelled to sacrifice this beautiful car for $1350. Will take any light car in trade. Can arrange terms.

SACRIFICING
Every Car in Stock

WATERS NASH CO.

Trucks, Delivery Cars —40-L

Here You Are

A-1 SHAPE. READY FOR WORK

MACK TRUCK CORP.

FEDERAL MOTOR CO.

Dependable Used Trucks

Fageol 760 E. 9th St., L. A.

Used Truck Bargains

FARGO '29 TRUCKS

GRAHAM '29 CHASSIS

CHEV. '28 PANEL DEL.

Ford '27 Panel Del.

GRAHAM '29 TRUCK

Sterling Truck Co.

60 USED TRUCKS

Trailers —40-M

Trucks for Hire —40-N

Automobiles Wanted —40-P

WE NEED CARS
HIGHEST CASH PRICE PAID
Kelley Kar Co.
1225 S. FIGUEROA

AUTOMOBILES, USED—Miscellaneous —40

Automobiles Wanted —40-P

$200.00 CASH

For the best LATE MODEL ROADSTER or COUPE. Call Sundays only. 726 CRENSHAW BLVD. WH. 9174

WANT late model car, will trade good $1000 T.D., pays $20 mo., due 3 yrs., at 8%; will pay cash difference. TH. 1381; eves. TH. 1973-W-4.

WILL PAY SPOT CASH immediately. Drive car to 837 So. Figueroa or phone Mr. Bridges, ME. 6380.

PRIV. party wants best inclosed car $200 cash or less. 800 E. Washington. AT. 8520.

TRUST deed, $2000, 8%, for high-class car. RE. 7159.

GRAHAM-Paige sedan, 610 or 612 H. AGOL, 639 Wall. TR. 9481.

HAVE clear property, value $1000, to trade for good auto. MU. 2889.

WANTED—Late series open or closed car. See Mr. Allen, 507 S. Flower.

Automobile Tires —40-Q

AUCTION!

TIRES AND TUBES
WEST COAST TIRE CO.
2663 W. PICO ST.

Wed., Nov. 20th, 10 a.m. Consisting of new & used tires, tubes, supplies. Complete factory equipment for retreading and vulcanizing. All to be sold piece by piece or in lots to suit buyers. GEO. FISCHER & SON, AUCT. 607 So. Western ave. EX. 1174.

Bodies, Beds, Seat-backs —40-V

FOR SALE—1923 Paige sedan body. 2143 Springdale ave., Willowbrook

AUTOMOBILES, NEW—Miscellaneous —40½

1930's ARE HERE
AND THEY ARE BEAUTIFUL
Discounts Up to $800
BRAND NEW
GARDNER STR. 8's
Sedans, Sport Coupes, Roadsters, CUSTOM-BUILT BODIES, 90-H.P. STRAIGHT 8 MOTORS. SACRIFICING FOR
$1195—$265 DOWN
1½ YEARS TO PAY
World's greatest automobile value. Factory increased 33% this year

S. A. SCHERER,
1366 S. FIGUEROA

MOTORCYCLES—And Bicycles —41

SEND for catalog new & used motorcycles. Economical, safe; 1c per mi. Cash or terms. 2531 S. Main, L. A.

FURNITURE—HOUSEHOLD GOODS, Sale, Exchange —30

BEDROOM SET SALE

O'Brien's Factory
OFFERING ENTIRE STOCK TO THE PUBLIC
Wholesale Prices
Avalon at 61st St.

Art Collection & Furniture
HON. L. S. DE BESA

Hurry! 3 Day Sale

BIG SALE

FURNITURE—HOUSEHOLD GOODS, Sale, Exchange —30

HI-oven gas range, $12, wood heater, 80c; battery cabinet radio, $10; 2 tables, $1 ea., 2 tricycles, $1 ea., chairs, owner. 5306 7th ave. VE. 2481

DINING-RM. set in private home, Chippendale table with claw feet, 5 leaves, 7 antique imported chairs to match. WA. 4722.

2ND-Hand rugs, one 11.3x15, one 9x12, Wilton, fringed rugs, 1 genuine Navajo, 4.6x9. No dlrs. Call 2959 GLENDALE BLVD., L. A.

MAHOGANY day bed & bolster, upholstered in rose plush, cost $115, will sell for $35. Also New Home drophead machine, $10. Call EX. 3540

FURN., high-grade. Must sell. All or pc. Accept reas. offer. Dealer, Auct. don't call. 419 N. Larchmont Blvd.

HANDSOME old hand carved sofa, medium sized, would like old carved arm chair. BE. 0897.

EVER READY SUNSHINE CARBON ARC FLOOR LAMP. USED 2 MO. $75. WAS $137.50. DR. 5397.

SACRIFICE, 6-rm. home of high grade furniture, practically like new. 4319 South Western.

BEAUTIFUL 7-piece walnut dining-room set, half price. No dealers. Call 1713 6TH AVENUE.

5-PIECE walnut bedroom set at less than ½ cost. No dealers. Call 1713 6TH AVENUE.

HUNDREDS used rugs, $5 and $10. Wilton rugs, $20 up. All kinds used furn. Op. nights. 1375 W. Jefferson.

SAC. priv. party, 5 rms. furn. Beaut. wal. din. rm. suite, elec. sew mach., radio. 1336 S. BONNIE BRAE.

5 ROOMS complete, sacrifice, all or by piece. Also house for rent cheap. No dealers. 3604 S. HOPE.

BEAUT. mohair daven. & lg. wing chair & rugs, sac. 312½ S. Bonnie Brae.

7-PC. walnut bdrm. set & 10-pc. Italian walnut dining set, like new. Can be seen at 458 S. LA BREA.

HOOVER elec. cleaner, elec. White sew. mach. very reas. DU. 0515. WA. 0826.

SAC. 7 rms. beau. ovstfd., din., 3 bd.-rms., rugs, player piano, elec. radio, range. 300 S. Almont, Bev. Hills.

FOR SALE—Cheap, real antique oriental rug. 1823 W. Ave. 46, Eagle Rock.

BEDS & box springs, chairs, rugs, dresser, wood stove, Horton ironer. 1641 CRENSHAW.

WILL exchange clear Glendale residence lot for furniture. Write 516 19th street, Santa Monica.

OSTUP. rocker & chair, Dufold dvpt., never used, all $35. 1782 W. 37 Pl.

BEDRM. set bought in Aug. & other furn. 908 S. Cloverdale, Apt. 1.

OAK dining rm. table, 6-ft., 6 chairs, $25. A-1 cond. 1031 W. 46th st.

BEDROOM suite, twin beds, parchment decor. $200. Used 3 mo. WH. 8925.

FURNITURE of 6-rm. flat. Bargain. 1642 Ingraham st.

Furniture at Auction —30-A

AUCTION EXTRAORDINARY

GEO. FISCHER & SON

AUCTION!

AUCTION

AUCTION
Tues. Nov. 19, 9:30 a.m.
112 E. JEFFERSON

FURNITURE ACTION
THE OPEN MARKET

100 ROOMS
AUCTION!

BIG AUCTION
Wed., Nov. 20th, 10 A. M.
3311 SO. MAIN

S. BARAK, AUCT.

AUCTION!
At 2826 So. Vermont

Vermont Auction House

FURNITURE—HOUSEHOLD GOODS, Sale, Exchange —30

Furniture at Auction —30-A

Auction, Pasadena, Tues.

REAL ESTATE & FINE ANTIQUE FURNISHINGS 10-ROOM HOME. Piece by piece, superb American & English furniture, china, Sheffield. Many fine antique Oriental rugs. VALUABLE OAK KNOLL CORNER Lot 70x150. Zoned for income. 745 E. CALIF. ST., 10 A.M., 7 P.M. T. B. Clark, J. E. Williamson.

AUCTION MON. 10 A.M.

RESTAURANT, 806 S. Valencia st. Sold as a whole or by the piece. National cash register, 24-ft. counter, 12 stools, 12 chairs, mirrors, cigar case, coffee urn, 2 refrigerators, ranges, steam table, cutlery, dishes, kitchen & glassware, etc. Strouse-Lennerd Co., Trask, Auctr. AX. 0918.

AUCTION
For Storage Charges!

Large variety furniture at Hollywood Storage Co., 1025 So. Highland ave. Sale, Thurs., Nov. 21, starting 10 a.m. No reserve! C. H. O'CONNOR & SON, Auct. FI. 2134.

Furniture Wanted —30-W

WANTED—COMPLETE FURNITURE / FURNISHINGS FOR CASH. ANY QUANTITY, ANY QUALITY. Oriental Rugs, Mus. Instruments, Linens, Silver, China, Art Obj., Antiques. WILL TAKE POSSESSION AT YOUR CONVENIENCE. LEWIS S. HART. WE. 8291. Eves. WE. 3402.

WILL PAY TOP CASH PRICE FOR MEDIUM & HI-GRADE furniture, rugs and furnishings. Any amount. Ph. HUmboldt 5011. EVE. and SUNDAY, UNiversity 9865.

WE are the only firm paying 15 to 25% more for your furniture.

Call HU. 0260

Evenings and Sundays, MO. 16215.

SHIPPING FURNITURE
CAN USE ANY AMOUNT
WILL PAY SPOT CASH
PHONE HUmboldt 4517
EVE. or SUN., ROchester 6863.

LARGEST demand in city for good used furniture, rugs & pianos. Will pay the most, all cash. Call HU 0732 or EX. 3904.

Want Furniture, Rugs
& bric-a-brac for cash. GL. 0707.

WANTED—Furn., rugs, linens, or complete furnishings of home or apt. Ph. Mrs. Nash, WE. 5491.

WANT $3000 used furniture weekly to supply our trade. Highest possible price. CALHOUN AX. 3389.

ALMOST new high-grade carved dining room & living room suites for cash. OR. 8329.

APT. OWNER WISHES TO BUY FURN. 5 OR 6 RMS. CONSIDER SINGLE PIECES. WE. 2480.

CASH BE. 7046

Sewing Machines —30-X

MUSICAL INSTRUMENTS—Sale and Exchange —31

MUSICAL INSTRUMENTS—Sale and Exchange —31

Piano Bargains

THE 7TH STREET LEASE OF THE
Birkel Music Company
expires. Entire stock of upright, grand and reproducing pianos priced for quick clearance!

New Grand Pianos $495

Stuyvesant grd.,	was $ 695,	now $ 495
Stroud grand,	was 695,	now [illegible]
Krakaure grd.,	was 845,	now 795
Kurtzmann gd.,	was 1100,	now 845
Stroud Duo-A.,	was 1595,	now 1125
Steck Duo-Art,	was 2100,	now 1550
Weber Duo-A.,	was 3450,	now 2450

Used Grand, $495 Up

Baus grand, was....$645,	now $495
Gabler grand, was.. 675,	now 525
Kurtzmann grd., was 950,	now 695
Steck reproducing, now	........$975

Used Uprights, $95 Up

Low down payment; two or more years to pay.
ON SALE ONLY
WESTLK. BR. BIRKEL MUSIC CO
2402 WEST 7TH STREET

THESE FINE PIANOS
VERY REASONABLY PRICED

Steinway	Used	$19[illegible]
Packard	Used	289
Kingsbury	Used	59
Tryber	Used	165
Steinway sq. gd.	Used	350
Starr	Used	165

Also Chickering, Gulbransen, P. Connor, Kimball and many others. Terms, $1 week up.
A COURSE OF REAL PIANO LESSONS FREE
MARTIN MUSIC CO.
734 S. HILL TR. 9621.

STORAGE PIANOS—Must be sold or rented this week. Uprights, players, baby grands, all used but guaranteed. Kimball, Knabe, Steinway, Chickering, Vose, Hardman, etc., rents as low as $1 mo.; priced from $49-$70, $95 to $250. GRANDS, large stock of new and used, including Steinway, Chickering, Kranich & Bach, Mason, Brambach, Hamlin, etc., priced $295, $350, $450 up, or rent $5 mo. up. Period rental plan. DANZ, 105 N. Spring. Open evenings

REPOSSESSED, $500 Story & Clark piano, like new, $175. $400 Cortella plyr. p., $125. Manhattan Fin. Co. PA. 2214.

MUST dispose of my beautiful upright mah. piano, now in storage. See MR. LAKE, 1234 South Main. Terms.

PIANO, BEAUTIFUL STEINWAY UPRIGHT, LIKE NEW. NEED $50, BAL. TERMS. 1822 W. VERNON.

For Rent —31-A

Musical Instr. Wanted —31-W

BAND INSTRUMENTS

Cash for Pianos, EM. 0174

RADIO EQUIPMENT—Sale, Exchange, Etc.

FREE PIANO LESSONS

May Co. Music Dept.

MACHINERY, ALL KINDS—Sale and Exchange

MACHINERY, ALL KINDS—Sale and Exchange —32

A FEW OF OUR EXCEPTIONAL BUYS IN NEW & USED WOOD & IRON-WORKING MACHINERY.

WOODWORKING

6 asst. wood lathes, $19 up.
1 11" band saw $35.
1 18" band saw $94.
1 27" band saw $150.
1 20" wood planer, $250.
1 comb. wood worker, incl. planer, jointer, boring mach. & saw table. MD. $498.
1 MD. horiz. wood borer $135.
1 MD jig saw, $75.
1 16" MD jointer $469.
1 hollow chisel mort. $295.

IRON WORKING

1 18x11 Chard lathe $450.
1 16x6 Amer. QC lathe, $325.
1 14x7 QC lathe, $250.
1 14x6 Monarch lathe with TA. $375.
1 No. 2, B & S full auto. screw mach. $950.
1 2½' Fosdick radial drill, speed box drive, $550.
1 20" BG drill press, $100.
1 6x18 plain grinder, $350.
1 Hendy milling mach. $190.
1 Cincinnati miller $150.

And many other bargains in new & used wood and iron-working machinery. Shaw-Palmer-Bakewell Co., 409 E. 3rd St., PA. 3977.

"MEYER MEANS MACHINERY"
Special Sheet & Plate Bargains.

52" Pexto 14-ga. power square shear, 90% new	$500
30" Niagara foot sqr. shear	70
18" Pexto slit. shear, 18 ga.	65
15" Pexto slit. shear, 18 ga.	56
60" Rotary shear, 16 ga.	200
30" Niagara bar folders, $25 to	47
18" Throat power beader, Pexto	120
8' Chicago steel brake, 18 ga.	125
6' Chicago steel brake, 16 ga.	175
No. 3 Bliss spinning lathe, 30"	300
Pendulum foot press, bench	75
Pendulum foot press on stands	50
No. 15 Toledo 18" throat press	235
44" Swing, ¾" cap. drill	90

MACHINE TOOLS
Large stock of new and rebuilt Lathes, Shapers, Milling Machines, Drills, etc., at attractive prices.
VERNON PRESSES, SPOT WELDERS
SMITH QUADRUPLE IRON-WORKERS
MEYER MACHINERY CO.
1939 Santa Fe ave. VAndike 3782

AUCTION

To be held at branch of PACIFIC COMMERCIAL WAREHOUSE

820 Traction Ave.

TUES., NOV. 19TH, 10 A.M. Oil & gasoline station equip. To be sold for storage & other charges in lots to suit those present. Consisting principally of: Merit equipment, grease outfits, hundreds of pumps, lubricating oil tanks, galvanized pipe, fittings, couplings...

Mon., Nov. 18th at 11 a.m.
310 E. 10th St., L. A.

Thompson Boiler Works

Lacer-Hallet

NEVER BEFORE

WESTERN MACHINERY EXCHANGE

AIR COMPRESSORS

Woodworking Machinery

MISCELLANEOUS—For Sale

MACHINERY, ALL KINDS—Sale and Exchange

MISCELLANEOUS—For Sale

WHITING

WHY PAY

MISCELLANEOUS—For Sale

Office, Store Equipment

SHOWCASE BARGAINS

DISPLAY YOUR HOLIDAY STOCK IN WEBER CASES. PRICES ARE NOW VERY LOW

Used Fixture Dept.
Weber Showcase & Fixture Co., Inc.
LOS ANGELES VA.

OFFICE FURNITURE

Consisting largely of Oak, Mahogany and Walnut flat-top, roll-top and typewriter desks, all sizes Tables, chairs and office accessories. To be disposed of by a reliable firm at very low prices. 125 E. Pico St.

Cafe Fixtures

Bargains in Show Cases

USED OFFICE FURNITURE

BANKRUPT

MISCELLANEOUS—For Sale

WANTED—Miscellaneous

BOOKS BOUGHT
HOLMES BOOK CO.
814 WEST 6TH ST.
TEL. TR. 2285

We Pay Cash in 3 Hours

DIAMONDS WANTED

SWAPS—All Sorts

Don't Lose Your Equities

WANT EASTERN

HORSES, MULES, CATTLE—

POULTRY AND SUPPLIES—

TURKEYS

PETS AND SUPPLIES—For Sale, Exchange, Wanted

Captain Brown's Pet Shop
BIRDS FROM ALL OVER THE WORLD
Largest aviaries in California.
122 N. Larchmont Blvd.

WE ARE IT!

SCOTTIES AND WIRES

DOGS BOARDED

KENDALE KENNELS

SCOTTIES & WIRES

BALGAY KENNELS

HEIGH HO KENNELS

HOTEL FOR DOGS

$25,000 WANTED

SUBDIVISION TRUST

TOO LATE—To Classify

PACKET NAMED FOR REPORTER

Veteran Newspaper Man Held by Lure of River

Calls It "Gold Mine for Able, Graveyard for Weak"

He Knows All Whims of "Ole" Mississippi

MEMPHIS (Tenn.) Nov. 16. (AP)—The Joe Curtis, a fussy little packet with a cheerful bell and a blustering whistle, is plying the Mississippi as a tribute to a newspaper man.

Joe Curtis, after forty-three years as a marine reporter, still thinks the fickle old stream is the river of romance.

Curtis, a reporter for the Memphis Evening Appeal, started writing about the river in 1886 and has worked on boats and newspapers from Pittsburgh to New Orleans. Once he left the river and went to work on an Indianapolis newspaper, but he didn't stay there long because he missed the river.

ONCE CUB PILOT

Joe is as much river man as he is newspaper man. He was a cub pilot back in the days when great side-wheelers plied the Mississippi and gay adventurers gambled, drank and danced in their spacious quarters and fought affairs of honor along the river's bank.

All that has gone, now, but Joe says the river has not changed.

"It was old man river then, and it is old man river now—dangerous, beautiful, fickle—a gold mine for the strong and a graveyard for the weak," he said.

"I have seen the river take parts of Mississippi State and give it to Arkansas. I have worked down the river when we never lost sight of great packets from St. Louis to New Orleans."

Man's efforts to make the river easier to navigate have changed pilots more than it has the river, Joe says. The troublesome sand bars have been removed and channel lights now show the way.

WORKED FOR COBB

"The old pilots knew the river markings, and steered from them," he says. "The pilot would look across the river, see a stump and tell us exactly where we were. Or at night, he would step onto the hurricane deck, scan the outline of trees and announce our whereabouts.

"I guess I have seen quite a bit down the valley. I wrote river copy for Irvin S. Cobb when he was city editor up Paducah way. I joined a showboat once.

"One day I was sitting alongside the pilot and he pointed to a string of freight cars moving on a track near the bank. 'They will ruin steamboating, some day,' he said. And they did, but it is coming back. The glamour is not there, but the river is the same. More business is being handled than ever before."

"COVERED" FLOOD

Curtis knows the whims of Father Mississippi so well that he sat beside a telephone and covered the 1927 flood—and got it right. River men know him and believe in him and tell him their stories—and there are few "outsiders" who ever hear the stories of the Mississippi.

So when owners of a new packet looked about for a name, someone suggested Joe Curtis and all agreed. The little boat was christened in Memphis while Joe, the reporter who became skipper for an hour, stood in the pilot house, smoked free cigars and smiled at the crowd.

Bermuda Onion Crop Decreases by 500 Acres

SACRAMENTO, Nov. 16. (AP)—Production of Bermuda onions decreased by 500 acres in California this year as compared to 1928, the Federal State crop reporting service reports and in 1930 the plantings are expected to drop from 3450 acres to approximately 2100 acres.

This notable cut is taken chiefly in Coachella Valley, where growers have been unable to market profitably in competition with the Texas growers for the past two years.

The seed beds are reported in good condition with 150 acres in Kern county, 100 acres in Tulare county, 100 acres in Los Angeles county and 1750 acres in Coachella Valley.

TOO LATE—To Classify

$3500 TO $7500. EASY TERMS
$7500. 7-rm. Spanish stucco. Lot 50x185. $500 down. Balance easy.
$6500. 6-rm. stucco on cor. 50x135 Nr. Crenshaw & Adams. $500 dn.
$3750. 5-rm. near cars and stores Lot 47x170. $250 down. Terms.
$3500. 5-rm. & gar. Southwest sec. Only $250 down. Balance easy.
We have many good buys in homes at low prices. See D. L. Magner
ROBERT MARSH & CO., INC.
200 Rives-Strong Bldg. TRinity 1131

AIRPLANE NEWS EXCHANGE

SALT LAKE CITY — CHICAGO — LOS ANGELES — PHOENIX — ALBUQUERQUE — KANSAS CITY — INDIANAPOLIS — WASHINGTON D.C.

(Not all the interesting and out-of-the-ordinary news of the day finds a place on crowded wires or wants. Every evening The Times conducts a news exchange by airplane. By Western Air Express, T.A.T. and Standard lines papers of current and yesterdate from pivotal cities are received. Washington, D. C., contributes the Star only two days from the press; Indianapolis and Chicago, thirty-six hours; Kansas City, Salt Lake City and Phoenix are just halfway 'round the clock. Today's gleanings range in subject from an account of how a group of high school girls in Salt Lake City were foiled in an attempt to seek romance in California, to the actions of a Chicagoan, who threw away his hammer and got two horns from a music-store window.)

MUST OBEY

The Washington, D. C. Star, Nov. 14.

The first conviction of the year for a violation of the orders of a member of a schoolboy safety patrol was obtained yesterday in Traffic Court, when Irwin Shinn, 45, was fined $10 by Judge Schuldt for disobeying a signal to stop.

It was testified in court that a member of the colored patrol at Twenty-first and K streets held up his hand for Shinn to stop as several children were crossing after getting out of school. Shinn failed to comply with the signal.

The colored boy related the incident to Policeman Lutz, of the third precinct, who subsequently arrested Shinn.

Judge Schuldt dwelt upon the importance of the task which the various schoolboy patrols were performing and said that he would uphold them in their actions. He said that disobeying a signal of one of these boys is more serious than disregarding a signal of an intersection police officer, owing to the age of the pedestrians whom the boys protect.

NOT AS HASH?

The Phoenix (Ariz.) Republican, Nov. 16.

The raucous cackling of hens, crowing of roosters and quacking of ducks, mingling with the voices of hundreds of other members of the bird kingdom yesterday accompanied the opening of the poultry exhibit department of the Arizona State fair.

Before the afternoon had ended the poultry department had definitely established itself as one of the most popular divisions of the fair.

BELIEVE IT OR NOT

Kansas City Times, Nov. 16.

Miss Edna Irwin, 50 years of age, suffered a wrenched right shoulder and abrasions on the left leg yesterday morning when a motor car driven by A. F. Sumner, collided with her coupe, skidding it into the curbing and turning it over. Miss Irwin was taken to St. Luke's Hospital.

No arrests were made. Miss Irwin told police she did not desire to prosecute and indicated she was partly to blame for attempting to beat the other car across the intersection.

OUCH!

Kansas City Star, Nov. 16.

Editor Herb Cavaness, who used to edit the Chanute Tribune before selling out to Jack Harris and moving to California, was a pleasant caller last Friday. Herb says California would be O. K. if they had just thought to provide something to occupy people's minds. But maybe most people out there don't suffer from the lack like Herb does.

WERE THEY PINK ONES?

The Albuquerque Journal, Nov. 16.

Santa Fe Kiwanians, guests of the Albuquerque Kiwanis Club at dinner Monday night, decked themselves in netting and swatted mosquitoes. This was so well done that it is expected and hoped that the Santa Feans will repeat the stunt next June.

SMART GIRLS

Salt Lake Tribune, Nov. 15.

Romance and adventure for seven Lincoln High School girls was brought to an abrupt halt Monday afternoon, when they were arrested by police officers at Beaver, according to advices received by Sheriff J. D. Boyd Monday evening.

The seven girls, all members of the Lincoln High School, packed their clothes in their brief cases early Monday morning as they left for school, intent upon a journey to California, which held promise of glorious romance and adventure.

GOT TWO HORNS

Chicago Tribune, Nov. 15.

The optimists who counsel knockers to throw away their hammers and get horns have one disciple in Chicago. A loop robber early yesterday morning followed their advice and threw his hammer through the window of the Harry Brooks music store and acquired two horns. A night watchman found the hammer lying in the show window, from which the robber took two saxophones.

State's Acreage in Cauliflower Shows Increase

SACRAMENTO, Nov. 16. (AP)—Cauliflower acreage in California for harvest prior to February, 1930, was reported by the Federal-State crop reporting service to have increase by 400 acres over the 1928-29 total of 5800 acres. The estimated production for the new season is 1,960,000 crates.

The acreage by counties follows: Alameda, 500; Contra Costa, 50; Monterey, 600; San Mateo, 300; Santa Clara, 150; Santa Cruz, 200; Los Angeles, 3000; Orange, 450; San Diego, 100; Santa Barbara, 800 and Ventura, 50. Los Angeles county produces more than 60 per cent of the State crop.

French Hotel Receipts Drop

MARSEILLES, Nov. 16. (AP)—Cheaper motor transportation, enabling tourists to hurry to other countries than France, has helped pull down French hotel receipts, says the local Chamber of Commerce, which found reductions in Paris hotel business as high as 35 per cent.

FOREIGN AUTO RACERS SOUGHT

Indianapolis Speedway Wants European Aces

New Rules Expected to Spur Interest in Classic

Two-Man Cars Permitted in Next Contest

INDIANAPOLIS, Nov. 16. (AP)—T. E. (Pop) Meyers, general manager of the Indianapolis speedway, has gone to Europe to arouse interest of racing drivers and manufacturers in the 500-mile race May 30.

Manufacturers and drivers will be visited in England, France, Italy, Belgium, Germany and Spain. New rules, which provide for two-men cars and much larger motors, will be explained by the promoter in the hope that the continent will begin early preparation.

INTEREST GROWS

That Europe is taking greater interest in the next race than in recent years is indicated, according to Meyers, by inquiries received regarding the kind of automobiles eligible.

The changes will increase the winning chances of foreign drivers, Meyers believes, because they long have been used to riding mechanics and have come to depend on them. There are few American speedway drivers who have ridden in a race other than alone.

Outlawing of the supercharger, too, should work to the advantage of the foreign entrants. In recent years the American supercharger and high type of tiny motor have eliminated European contenders almost from the start, being many miles faster.

Meyers's departure, incidentally, virtually ended hopes of some of America's premier pilots that the rules might be modified to permit use of their old 91½-cubic-inch motors.

Time was, back in 1913, '14, '15, '16 and '19, when foreign cars, in most instances driven by foreign pilots, won America's auto racing classic. Since then supremacy on the oval has belonged, almost without challenge, to the Yankees.

Louis Chiron, French star, finished seventh in the last race.

COLD HITS HOMELESS IN VIENNA

City Shelter Besieged by Unfortunates as Fall Winds Blow

VIENNA, Nov. 16. (AP)—With the blowing of the first cold winds of the fall, the misery existing in the Austrian capital since the war, comes to the surface. The city asylum for the homeless is besieged by men and women, not only Austrians but of many other nationalities.

The asylum contains 3600 beds, of which 460 are reserved for women. On one evening recently the entire women's department was filled, and in the men's quarters only 100 beds were vacant.

Many of the inmates sleep in the asylum months on end. In the daytime they are not allowed to stay inside, and most of them spend their daylight hours in begging. Before 6 o'clock, when the doors are opened, they are back in the long line waiting for admission.

The inmates are given good straw mattresses with sheets and blankets. Immediately on entry they get bread and later on a bowl of hot soup. In the morning before they are turned out again, each is once more given bread and soup.

Cotton Crop in Mexico Will be Less This Year

MEXICO CITY, Nov. 16. (Exclusive)—The 1929 Mexican cotton crop will total 51,046,365 kilos (approximately 120,000,000 pounds,) it is estimated by the official bulletin of the Ministry of Agriculture.

The crop is divided by sections of the country as follows, the Bulletin estimates: North, 30,081,830 kilos; Gulf, 299,500 kilos; North Pacific, 20,136,020 kilos; South Pacific, 400,615 kilos, and Central, 130,400 kilos.

The estimate places the total production at 10.54 per cent below the average of the last five years. The acreage is put at 5.37 per cent less and the average yield 10.77 per cent less.

The production was lowered by the poor crop in the Laguna belt around Torreon.

Barley Fields of State Not Scab Infested

SACRAMENTO, Nov. 16. (AP)—California barley fields have no barley scab, scientifically known as Gibberella saubnetti, the State Department of Agriculture announced following receipt of reports from pathologists who have studied the situation closely.

Barley scab is said to be especially serious in the Central States. The fact that California barley is free of the pest is of considerable interest in view of the publication of several German articles dealing with the alleged poisonous properties of American barley when fed to swine.

ATHLETICS BOOSTED

MEXICO CITY, Nov. 16. (Exclusive)—To help the cause of athletics in Mexico, which incidentally is rapidly gaining impetus, the Physical Culture Department of the Ministry of Education has announced it will distribute sporting equipment to 150 athletic organizations that have been formed during the past six months. There will be no charge for this equipment.

NEWS OF SOUTHERN COUNTIES

PALO VERDEANS SCORE AT FAIR

First Midwinter Exposition Held at Blythe

Business Area Storerooms Used for Displays

Civic Leaders Prepare to Make Annual Event

BY BURTON L. SMITH
"Times" Staff Representative

BLYTHE, Nov. 16.—Evidencing the progress and prosperity of a district twenty-six miles long and six miles wide, the first annual Palo Verde Valley Midwinter Fair opened here yesterday. Gathered from this 90,000 plot the fair displays are much more elaborate than the size of the territory represented would indicate.

For their first attempt at a community fair the various civic organizations of this agricultural center joined forces to assure the success of the event. Neither time nor money permitted creation of a fairgrounds, hence the merchants' committee located the exhibits of the several departments in business houses on the main street of the city. There are poultry, agricultural and woman's displays, each a noteworthy effort in its class. A room in the Frazer Building on Hobson Way is devoted to the showing of agricultural products, and, like this valley, adjacent to the Colorado River, alfalfa and cotton predominate.

HAY AND GRAINS

The side walls of the storeroom are given over to an interesting and artistic display of hay and grains, while in the center of the room large tables are laden with the fruits and vegetables from the fertile gardens of this valley. King Cotton maintains his place in the sun with a display that has not been equaled the larger and older events of this kind in various parts of Southern California. Cotton and its by-products are arranged so as to present entertainment for all and instruction to many. Prizes for displays in this class were awarded first to E. S. Carroni; second, N. W. Hamilton, and third, W. G. Shollenberger.

In the rear of this room is a mineral display harking back to the early days when mining was an outstanding industry of this section. The showing calls to mind the fact that this region is still rich in gold, silver, copper and manganese, and the display is both rich and varied. In connection with this showing a quantity of Indian and pioneer relics attracts its share of attention.

POULTRY FEATURED

The poultry show, which is no small part of the exposition, is housed in another room of the Frazer Building and proves without doubt that the Palo Verde Valley is a leader in the poultry industry. Exhibit after exhibit of chickens, turkeys, geese, ducks, guineas and unusual varieties of barnyard fowl make up the display. In point of interest both locally and over the southern section of the State the poultry exhibit is perhaps greater than any other part of the show.

In the Gidding Building the women of the community have contributed in a large measure to the success of the fair. With a great number of specimens of needlework, cooked food, antiques and confections, the woman's display attracts the interest and holds the attention of all the visitors.

Live stock has not been neglected. A large vacant lot is devoted to a display of horses, mules, cattle, hogs and goats, which all go to prove this section's supremacy as a live-stock center. Tractors and farm machinery are shown as part of the display and are both numerous and varied in their character.

COWBOYS ENTERTAIN

A leading adjunct to the fair is a rodeo, featuring real cowboys, who furnish a daily program of stunts of skill and daring seldom witnessed outside of the events of its kind which have become national institutions.

Taken collectively, Palo Verde Valley's fair has exceeded the most sanguine hopes for success of the first venture of this kind and assures a continuation year after year of this event of the farmers, sponsored by the business men of the town.

The rodeo, too, in all probability, will be a part of future events for which a permanent organization will be an outgrowth of this year's fair.

POLICE DOG FANGS TEAR AGED WOMAN

On Eve of Birthday, Mrs. Annie Bryant of Ontario Set Upon by Animal

ONTARIO, Nov. 16.—Mrs. Annie Bryant, who will observe her seventy-fifth birthday tomorrow, was in critical condition today at her home, 156 Acacia Court, suffering a fracture of both bones in her left arm and deep and torn lacerations caused by the teeth of a huge German police dog that attacked her last night as she was going to her home with a package of meat in her hand.

The dog evidently smelling the meat, dashed out of a yard in South San Antonio avenue, leaped upon the woman and sank his teeth into her left arm with such viciousness that the bones were broken and the flesh torn from the bone. Fury of the attack hurled Mrs. Bryant to the sidewalk, which caused additional injury of serious nature. Fifteen stitches were required to close the gash in the arm caused by the dog's teeth and the protruding broken bones which were thrust through the flesh in the fall.

Mrs. Bryant makes her home with Miss Eula Bryant, her granddaughter, assistant librarian at Ontario Public Library.

NOTEBOOK CLEW IN POISONING

Missing Record May Show Name of Woman With Whom White Had Date

SAN DIEGO, Nov. 16.—Efforts to identify a woman with whom E. E. White, 64-year-old realty man, had an engagement on the night of the 7th inst., when he was returned to his home in an automobile dead, were being made here today by police. After a day devoted to investigating various angles of White's mysterious death, O. A. McCollum, detective sergeant, said he had learned that White had an appointment with a woman on that night.

A little notebook, which White possessed and which is said to have contained the names and addresses of a number of men and women, is believed to contain the name of his companion on the night he died. McCollum is seeking this book.

White died of a rare poison which was found in his vital organs, autopsy surgeons determined after examining the body.

How White obtained this poison and the circumstances under which it was administered remains a mystery.

The real-estate man was delivered home dead by a mysterious man and woman who notified a neighbor, Miss Jane Hyatt, that White would be found in the car parked in front of his home.

Twins Arrive by Caesarian Route

MONTEREY PARK, Nov. 16.—In one of the rare cases of its kind, twin boys were born by a Caesarian operation last night at the Garfield Hospital to Mrs. H. C. Riblett of 2914 Evelyn avenue, Wilmar. The condition of the mother and the two babies was said to be very good.

Three physicians, Dr. Florence Keller, Dr. Lorenzo V. Smith and Dr. M. G. E. Bennett, assisted the attending surgeon, Dr. Dee M. Rees. The life of the first infant was endangered by the operation and the doctors saved it only by emergency treatment. The babies weighed six pounds and three ounces and six pounds and six ounces, respectively.

EASTERN STAR ELECTS MRS. HELEN BLOORE

TUJUNGA, Nov. 16.—Mrs. Helen Bloore was elected Worthy Matron of the local chapter of Eastern Star at the annual meeting held here. She succeeds Mrs. Elsie Barnaby. Other new officers of the chapter are: Mrs. Earl C. Brunner, Hilmer J. Bredit, E. W. Stolzenburg, Mrs. Linnie K. Greer, Mrs. Lillian Myers; Mrs. Aimee Dayton and Mrs. Roy Murray. All will be installed the evening of December 5, next.

BIGAMIST GETS PROBATION

San Clemente Leaders Turn Out on Behalf of Resident Twice-wed, First Bride Unclaimed

SANTA ANA, Nov. 16.—Residents of San Clemente, including the founder, the Mayor, an Arctic explorer and a relative of a nationally noted football coach, rallied to the aid of Arthur G. Strang, 36 years of age, San Clemente contractor, in Superior Court today and aided him in procuring probation in connection with a bigamy charge. Judge James L. Allens put Strang on probation for a period of three years, on condition that he pay a fine of $500.

Strang had pleaded guilty to marrying Nan Cowan, daughter of Mayor Thomas Murphine of San Clemente, while still legally wed to Alma Strang. It was the strangeness of the first marriage, which occurred at Yuma, Ariz., in May, 1928, that aroused the court's wonder. Strang contended that he had married his first wife "as a matter of convenience and accommodation to her." It was agreed, he said, that they would separate immediately after the marriage. She left for the East after the ceremony, but it was necessary when she arrived there, according to Strang, that she could snow her family that she was a married woman.

Mrs. Strang No. 1 vigorously denied that the marriage was one of convenience. She and Strang had been engaged for a long time and her family knew it, she said. She asserted that he wrote her letters after she went East, and told her he was coming there to get her. But, under questioning, she was unable to tell where she and her husband had spent the night on the trip to Yuma to get married, nor where they had spent the first night after their marriage. After the bride had gone east Strang went to San Clemente where he married the daughter of the Mayor.

Ole Hanson, founder of the beach city; Capt. Haakon H. Hammer, who explored the north with Amundsen; Hal Warner, nephew of "Pop" Warner of Stanford; Mayor Murphy and others testified to Strang's high standing in the community and urged probation. Strang was represented by Attorney Hanna of Los Angeles.

TRIPLE TRAGEDY IN COLTON HOME

After Wife Shoots Herself Man Dies by Same Gun

Woman Neighbor Wounded by Bullet That Killed Him

Initial Cause of Fatality Living But Unconscious

SAN BERNARDINO, Nov. 16.—Two bullets ended the life of a man, probably will cause the death of his wife and seriously wounded a neighbor woman as the result of a bathroom suicide near here in a Fontana ranch home tonight.

Fred W. Jenkins, 50 years of age, formerly a wealthy Philadelphia architect, shot himself through the heart and died instantly after his wife, Mrs. Emily Jenkins, 40, had sent a bullet through her body in an attempt to commit suicide.

Mrs. Walter Vernett, 58, a neighbor, was wounded in the abdomen by the same bullet which coursed through Jenkins's heart. She is expected to recover, but Dr. W. E. Eldridge held little hope for the survival of Mrs. Jenkins. She shot herself near the heart. Both women were rushed to the Colton Hospital.

Investigating officers said they learned that Mrs. Jenkins went into the bathroom of her home, closed the door and fired a bullet from a revolver into her body. Jenkins rushed in, officers said, and found his wife lying on the bathroom floor, apparently dead. He dashed from the house on Mango street to the Vernett home and asked Mrs. Vernett and her husband to help him.

The three returned to the Jenkins bathroom and Jenkins threw himself down beside his wife, sobbing out, Mrs. Vernett said, how much he loved his wife and pleading for her recovery.

"There was a pillow under Mrs. Jenkins's head," Mrs. Vernett told investigators. "I suppose he put it there before he came after us. He knelt down by his wife for a few seconds and then I saw him get the revolver from the bottom of the shower bath, where it had fallen when Mrs. Jenkins tumbled over.

"I saw Mr. Jenkins eject the exploded shell from the gun, but did not think for a second that he was going to shoot himself. Then he turned around with his back toward me. I do not remember a report. Mr. Jenkins slumped down and at the same time I felt a sharp sting and then my wound started bleeding. My husband was right there, too."

Financial reverses which the Jenkins's are reported to have suffered since leaving Philadelphia five years ago, was believed by investigators to have caused Mrs. Jenkins's suicide attempt. The couple moved to Fontana from Los Angeles and operated a small chicken ranch. It is understood in Fontana that Mrs Jenkins was prominent in Philadelphia society.

McCORMICK HEARINGS POSTPONED

Calling of Judge Dehy to Home Court Results in Delay Until Thursday

SANTA BARBARA, Nov. 16.—With the announcement that Judge William D. Dehy of Inyo county has been called to his home court for a two-day trial session, attorneys in the suit of Mrs. Katherine McCormick to be appointed sole guardian of her incompetent husband, Stanley, and his $50,000,000 estate and to remove the brother, Harold F., and the sister, Mrs. Anita McCormick Blaine, from the board of guardians today were preparing to wait until Thursday to open the hearing in Superior Court here.

Newton D. Baker, former Secretary of War under President Woodrow Wilson, with representatives of the Los Angeles law firm of O'Melvaney, Tuller and Myers, arrived in the city yesterday with their client, Mrs. McCormick. Attorney Oscar Lawler of Los Angeles, head counsel for the brother and sister, has been in the city for a week conferring with representatives of the law firms of Griffith & Thornburgh for Mrs. Blaine and Heany, Price & Postel for the brother.

The hearing was originally scheduled to open Tuesday but the call for Judge Dehy has caused a postponement until Thursday. The legal battle for the guardianship over the multimillionaire's estate began last fall when Mrs. McCormick, the wife, filed a petition to remove the brother and sister from the board of guardians. The brother and sister filed cross-complaints, asking that the judge determine the best medical treatment for the incompetent man who for nearly thirty years has lived in a walled estate in Montecito, exclusive residential district, near here. He is taken on daily drives, is entertained with a special motion-picture machine as well as private musicians and an orchestra. He is accompanied by two large men nurses, however, when he leaves the estate, which is heavily guarded by special deputy sheriffs to keep out the curious and prevent the incompetent's escape.

The differences between the brother and sister on one side and the wife on the other is over the employment of Drs. J. E. Kempf and Dr. William White of New York City. Dr. Kempf lives on the incompetent multimillionaire's estate while Dr. White maintains offices in the East.

Mrs. McCormick specifically charges Dr. Kempf with attempting to alienate the affections of her husband and of attempting to make his care of Stanley a life's job. In the preliminary hearing Judge Frank Collier of Los Angeles, who was presiding here overruled the demurrers and decided the court should go into the care the incompetent millionaire is receiving.

WIDOW IN PLANE WILL STREW FLYER'S ASHES

SAN BERNARDINO, Nov. 16. Taking the air, to conquer which her husband gave his life, Mrs. Fred C. Ayars, widow of the late vice-president of the Federal Aircraft Company, will scatter his ashes to the four winds from a plane high above Lake Arrowhead next Monday. Ayars, who was killed when a plane overturned in an attempt to take off from Tia Juana for Mexico City two weeks ago, had frequently expressed the wish that his body be cremated and his ashes scattered above the mountains and the grief-stricken Mrs. Ayars is acting accordingly.

Mrs. Ayars, who has been at the home of her late husband's mother in Banning for a week, will fly in a plane piloted by Lieut. Leland S. Miles, a San Bernardino aviator and intimate friend of the aircraft manufacturer. When the ship is over Lake Arrowhead at an elevation of perhaps 9000 or 10,000 feet, the vase containing the ashes of the plane builder will be opened. The force of the wind against the plane will scatter the ashes.

Ayars, known chiefly as one of the builders of Col. Charles A. Lindbergh's plane, the Spirit of St. Louis, had been engaged in aviation since the World War, both as a flyer and technical expert. He organized the Federal Aircraft Corporation in San Bernardino and supervised the manufacture of four planes. A delay in obtaining a Department of Commerce engineering approval of the plane's design had blocked continued production and Ayars had gone to Tia Juana to make a nonstop flight to Mexico City. When the plane attempted to take off, heavily loaded, one of the wheel tires blew out turning the plane over. Ayars was crushed to death in the cabin of the ship. Benny Meuer, the pilot, was slightly hurt.

SHERIFF SCENTS MYSTERY

Riverside Official Launches Reinvestigation of "Rum Death" in Beaumont Auto Camp Cabin

RIVERSIDE, Nov. 16.—Lingering doubts and an inability to reconcile facts with the version of the death given him, prompted Sheriff Sweeters to launch a thorough reinvestigation of the mysterious "rum death" whose victim lies in a Banning undertaking establishment awaiting a pauper's burial. The man's body was found at a Beaumont auto camp. Not content to accept as final the implied solution carried by a chemist's report indicating the man had died from alcoholism, Sheriff Sweeters said there were several "loose ends" in the case and that he means to run each to the limit to construct a more plausible account of the death than he now has. The chemist here examined the contents of the man's stomach and the intestines, it being originally feared that he had been killed with a deadly poison.

There appeared the possibility that the auto camp proprietor may be asked to explain one or two points of his story which the Sheriff asserts are inconsistent. There appeared the possibility that it may be proven the man may not have died in the auto camp cabin where his body was found, slumped on the floor in front of the door.

The story of the death as constructed partially from the camp proprietor's version and from facts, the story in the Sheriff's possession now is: Two men, driving a Ford coupe, arrived at the camp late Sunday and rented a cabin for one day. The next day, Armistice Day, they were seen around the camp by the proprietor in a drunken condition. At 5 a.m. Tuesday one of the men drove away from the camp in the car. The proprietor, without going to the cabin, started out in pursuit and overtook the car at Banning, where he demanded and received of the man another dollar to pay for the cabin that day. He then returned to the camp. At 9 a.m. he went to the cabin and found the body. An undertaker said the man had been dead for twelve hours. And at a few minutes before 12 o'clock the Coroner and the Sheriff's authorities were notified.

When they arrived at the camp cabin the body had been removed, without authority, by a Banning undertaker. The room had been cleaned out, leaving no trace of liquor bottles, not even the scent of liquor. Coroner Dickson ordered an autopsy and Wednesday, after being notified by the chemist that only alcohol was found in the organs, he announced the case, as far as he was concerned, "was dropped."

But Sweeters is not satisfied. He can find no answer to these questions: Why did the body of the man have no coat when found, or why was there none in the cabin?

Why should the second man remain in the cabin for six or seven hours after his companion had died?

What caused the delay until nearly noon in summoning authorized officials to take charge?

Why was the body moved without the approval of the Coroner, in violation of a State law?

What was there to prevent some one bringing the body to the cabin during the night?

Sweeters declared the proprietor had not taken the license number of the automobile, although he is required to under the law of California. He says he is "new" in the State and was not aware of the regulations.

COUNCILMAN SWORN IN

SAN FERNANDO, Nov. 16. Charles W. Waite, who was recently appointed a member of the San Fernando City Council to succeed H. G. Muegge, resigned, has been sworn in and will officiate in his new capacity at the Council meeting next Monday night.

Asserted Club Duellist Again Under Arrest

MONTEREY PARK, Nov. 16.—Joseph W. Johnston, 35 years of age, of 259 South Electric avenue, who figured in a sensational clubbing duel with Mrs. Lela Brown, 35, of 130 South Electric avenue, Thursday night, was released from custody by the Sheriff's office last night, only to be rearrested when he arrived home, on a charge of assault and battery preferred by Police Chief Don Johnson. He was lodged in the local jail, being unable to post $500 bail. He will be arraigned Monday.

Officers indicated that Johnston's case will be held up pending the outcome of injuries sustained by Mrs. Brown, who is now in the Garfield Hospital. She suffered a fractured skull in the battle staged at the Johnston home over asserted slanderous remarks she declares were made by Johnston. The latter was hit about the arms and head and was first taken to the prison ward of the General Hospital. Mrs. Brown declared to officers today that Johnston admitted making the asserted slanderous statements when she called, armed with a section of iron pipe. "When he said that something seemed to snap and I hit him," she said. Johnston is then said to have secured a heavy piece of wood and engaged in combat with the woman.

OFFICERS ELECTED BY EASTERN STAR

OWENSMOUTH, Nov. 16.—At the annual election of officers for the local chapter of the Eastern Star, Mrs. John L. Morris was named Worthy Matron. Thomas H. Powles is Worthy Patron; Mrs. J. W. Dale is Associate Matron; J. A. Martin Associate Patron; Miss Elsie Mathews, Conductress; Mrs. C. E. Turner, Associate Conductress; Mrs. Joseph Hume, Secretary, and Mrs. Thomas H. Powles, Treasurer.

CHAMBER ENLARGES BOARD OF DIRECTORS

SAN FERNANDO, Nov. 16.—The local Chamber of Commerce has amended its by-laws, and in the coming year will have twenty members on its board, instead of twelve as formerly. It was agreed, on a suggestion made by E. M. Prince, that a larger board would tend to create a larger interest in the town's civic activities. The chamber will nominate new officers at a meeting to be conducted on the 27th inst.

CITRUS RETURNS WEALTH

Two Redlands Packing Associations in Annual Meeting Show Gratifying Results for Growers

REDLANDS, Nov. 16.—The annual meetings of two more of the large citrus packing associations of the Redlands district were held today with reports showing a most excellent year of accomplishment. The Redlands Mutual Orange Association, one of the pioneer organizations of the district, will refund 15 cents per box packing charges to its growers, it was reported. The house shipped 464 cars of 462 boxes each during the season, according to John Hager, the manager of the association. Fruit is marketed through the Mutual Orange Distributors.

Election of directors resulted as follows: E. A. Stowe, Walter Shearing, J. A. Steward, H. S. Abbott, Walter Hanson, Harry L. Wagner, Allen Wheaton, W. N. Barlow and A. B. Cowgill. Barlow is a new member of the board which Cowgill has served as president and Stowe as vice-president.

Redlands-Orangedale groves returned to its growers for all navels shipped during the 1928-1929 season an average of $2.46 per 100 pounds actual door weight. This average, it is reported, included a refund to be paid immediately of 23 cents per standard packed box made from the surplus of $30,605.87, which amount was saved from the packing charge of 75 cents per packed box and also includes the substantial refund for shook purchased through the supply department of the Mutual Orange Districutors. The latter co-operative markets the entire output of Redlands-Orangedale groves.

During the 1928-1929 season the association handled 133,069 standard packed boxes and 5361 jumble boxes of citrus fruit which output is a 100 per cent increase in tonnage over the season's business of 1927-1928. Secretary V. L. Gregory reported that during the present season the association had purchased for its growers fertilizer and other supplies of the total value of $58,828.67.

Officers and directors elected to serve for the coming year were: A. Gregory, president; E. D. Nickerson, vice-president; V. L. Gregory, secretary-manager; L. W. Nickerson, F. M. Wishard, S. A. Grover, J. S. Armstrong, Roy Hufford and J. S. Benson.

CANAL SURVEY PROGRESSING

Possible Dam Site Inspected for All-American Project

Officials View Main Route Into Imperial Valley

Engineer Says Preliminaries Complete by Next May

HOLTVILLE, Nov. 16.—Field work on the preliminary survey of the all-American canal is expected to be completed by May 1, 1930, it has been announced by J. L. Savage, chief designing engineer for the Bureau of Reclamation, after a three-day tour of inspection over the proposed canal route. Office studies, however, will continue for some time thereafter, he stated. The survey is progressing excellently, the engineer said.

Accompanied by H. Gault, engineer in charge of the survey, and Ray Prieste, superintendent of the Reclamation Service project in the Yuma Valley, Savage looked over the three possible dam sites for the proposed higher dam above Laguna Dam. They also discussed the possibility of raising Laguna Dam to a height required by the huge canal project.

The officials went over the main canal in considerable detail to Pilot Knob and continued over the sandhill location to Imperial Valley. Through the sand hills a maximum cutoff of from ninety to ninety-five feet is planned.

Silting and eroding velocities of the canal and detail section of the different reaches were among the principal technical problems considered during the conference of the engineers.

Blythe Host to Chambers From Entire County

BLYTHE, Nov. 16. — The local Chamber of Commerce was host today to the chambers of commerce of Riverside county, and entertained as guests delegations from practically all municipalities in the county. A turkey dinner was served in the dining-room of the First Baptist Church. Members of the Ladies' Aid of the organization, provided an elaborate menu surrounding the piece de resistance, baked tom turkey and dressing.

The chief address at the meeting was made by Arthur E. Isham, secretary of the Chamber of Commerce at Redlands. Isham created a decidedly good impression with a talk elaborating on the future possibilities and greatness of Blythe, Riverside county, Southern California and the State as a whole.

Child Killed by Car in San Diego

SAN DIEGO, Nov. 16.—Traffic crashes claimed another death on the city streets today when 6-year-old Helen Spurgeon, 563 Twentieth street, was killed almost instantly shortly before noon when struck by an automobile on Twentieth street near Island avenue.

The girl was crossing the street when an automobile driven by Ray Morris, 22 years of age, of 934 Twenty-first street, struck her. Morris was arrested on a charge of suspicion of manslaughter and a technical charge of "hold for the coroner."

Police said the girl was crossing Twentieth street between Island avenue and Market street when Morris's car, heading south on Twentieth street, struck her.

Hospital Steward Harold Reama, who gave first aid to the child, rushed her to the San Diego hospital and clinic, where she died shortly after being received.

The death of the young girl brings the traffic fatality toll to three within two days and boosts the 1929 death rate to fifty-three, only one less than the entire 1928 total, police reports show.

Coroner Schuyler C. Kelly took charge of the body of the girl and announced an inquest will be held later.

OWENSMOUTH TO HAVE JUNIOR HIGH SCHOOL

OWENSMOUTH, Nov. 16.—The Los Angeles Board of Education has appropriated $200,000 for the construction of buildings on the campus of the Owensmouth High School to replace the main building destroyed by fire the last of June. Architect's plans are nearly completed for two buildings, and it is stated that construction will start early in the new year.

The new structures will be ready for occupancy by the beginning of the new term next September. The new administration building will be erected south of the gymnasium and will face on Topanga Canyon avenue.

It is stated that a junior high school will be established here on the campus and will be in readiness for students by next fall.

NAMES ON BRICKS TO SERVE AS MEMORIAL

SAN FERNANDO, Nov. 16.—The local post of the American Legion next Wednesday will decide on one of the five sites that have been offered for the erection of a clubhouse. When this is settled, the post will start its first plans of financing the construction of the building. One plan is to sell bricks to friends of the veterans. The names of the buyers will be cast into the bricks and the bricks placed in the walls of the clubhouse foyer as a memorial to the donors.

EL CENTRO AFTER AIR MAIL STOP

Associated Chambers Vote to Send Representative to Washington on Matter

EL CENTRO, Nov. 16.—In an effort to insure the selection of Imperial County Airport as one of the stops on the proposed new southern air-mail route, the aviation committee of the Associated Chambers of Commerce last night voted to send C. C. Jenkins, El Centro postmaster, to Washington, to represent the local claims at a conference with the postoffice authorities the 25th inst.

Jenkins is collecting data showing the amount of air-mail poundage available from the Imperial Valley district. Yuma is also making a bid for the air stop and is sending Col. B. F. Fly to Washington to present that city's claims.

Building-Loan Men Listen to Governor Young

SAN BERNARDINO, Nov. 16.—Expressing the view that a State government should not be a thing of politics, but a thing of sound business, Gov. Young recounted the budget history of California State finance last night in a speech before 200 building and loan and bank executives and their guests in the California Hotel. The Governor came to San Bernardino as the guest of the San Bernardino-Riverside Counties Building and Loan Union. Accompanying him on his trip were officials of the administration especially interested in the meeting last night. They included Lieut.-Gov. Carnahan, Finance Director A. R. Heron, Building and Loan Commissioner Charles Whitmore, John R. Quinn of the Veterans' Welfare Board, Keith Carlin, executive secretary, and others.

Although the Governor did not make any definite statement as to the political situation created by the entrance of State Controller Ray L. Riley into the race for nomination on the Republican ticket as candidate for Governor on an economy platform in the coming State election, the executive defended the way California's finances are handled.

Crime Total on Wane, Fitts Says

TARZANA, Nov. 16.—Speedy trials, surety of punishment and drastic prosecution are reducing the number of crimes, and discouraging the criminal element from settling in the Los Angeles area, was the statement of Dist.-Atty. Buron Fitts in his talk before the San Fernando Valley University Club which held its monthly meeting at El Caballero Country Club.

One of the most interesting parts of the address had to do with the methods used by the District Attorney's office in combating the Los Angeles so-called underworld. "The handling of the youthful criminal," he said, "is a bigger problem than that presented by the professional gangster and racketeer."

Fitts also stated that at this time each year there is a large influx of criminals from other parts into Southern California.

"We are organizing now for their reception," he said, "and highly specialized departments will be ready to give them the wrong kind of welcome."

YOUTHFUL BANDITS CONFESS ROBBERIES

LONG BEACH, Nov. 16. — Cecil Moore, 19 years of age, and his brother Fred, 17, who were arrested at their home in Los Angeles early today for two hold-ups here yesterday, were identified by three victims and made self-accusing statements, police reported. The youths held up Mrs. A. S. Cowles, 1394 Termino avenue, yesterday afternoon and took a revolver from her home. Four hours later they held up a grocer and butcher. In this hold-up Fritz Muschert, the butcher, slashed Fred Moore with a large butcher knife and was fired at by one of the bandits.

The prisoners, police announced, have confessed to four robberies and two car thefts in Los Angeles in addition to the two hold-ups here.

HIGHWAY BOARD CONF...

San Diego City Manager and State C... Discuss Improved Plans for Torrey P...

SAN DIEGO, Nov. 16.—The new Torrey ... into San Diego will be one of the finest ... suggested by the State Highway Commission ... today by F. M. Lockwood, city manager ... turned from a conference with the Sacramento ...

While present plans call for a roadway forty-six feet wide along the ocean cliff, suggestion was made at the conference by the State commissioners that the road should be paved fifty-six feet wide, with the inference that at some future time the commission would consider such a wide boulevard.

Lockwood and Councilman Louis C. Maire were told at the Sacramento conference that the San Diego-Los Angeles coast route is the most traveled section of the State highway system; that checking shows more motor vehicles use the Torrey Pass than any other part of the State highway. For this reason the commissioners stated the roadway, instead of providing for

The Weather

Los Angeles Times

Twelve Parts—170 Pages
PART II — LOCAL SHEET — 12 PAGES

SUNDAY MORNING, NOVEMBER 17, 1929. C

CITY NEWS—EDITORIAL

NAME SENT COUNCIL FOR POST ON BOARD

Adolph Larson

CHOICE FOR COMMISSION ANNOUNCED

Adolph Larson Picked by Mayor Porter for Place on City Health Board

The name of Adolph Larson of 1242 Norton street, founder of the California-Lutheran Hospital, has been handed in to the City Council by Mayor Porter as his choice for health commissioner to fill the vacancy caused by the resignation of James Woods, who has moved to San Francisco. The Health and Sanitation Committee of the Council is reported to favor the choice, which will come up for approval by the Council within a week or ten days.

Larson is vice-president of the United Church Brotherhood, treasurer of the Church Federation of Los Angeles, a director of the Community Chest, vice-president of the Van Camp Sea Foods Corporation, owner of the Excelsior Publishing Company and vice-president of the Santon Sanes Company.

He has lived in Los Angeles nineteen years, having come from Chicago, where he was a member of the City Council four years prior to leaving that city. He is said to have established an old people's home in Eagle Rock and is interested in hospital development in the community.

SHULER JURORS QUIT FOR NIGHT

Body Reports No Verdict at 10 p.m. and Retires

Rumors Say Ballot Standing Seven to Five on Guilt

Court Observers Forecast Agreement Today

> Exploiter—To exploit, esp. so as to profit illegitimately.—[From Webster's New International Dictionary.

After approximately six hours of actual deliberation the jurors considering the fate of Rev. R. P. Shuler, pastor of Trinity Methodist Church, charged with criminally libeling former Mayor Cryer, were locked up at 10 o'clock last night at a downtown hotel. Deliberations will be renewed at 10 a.m. today.

On retirement of the jurors for the night it was reported that the jury was standing nine to three on the first count of the charges though in a direction not known, and seven to five for conviction on the remaining count of the complaint.

When Bailiff Adams escorted the jurors from the Hall of Justice at 10 p.m. court observers said their demeanor toward one another indicated harmony and gave rise to reports that a verdict may be expected today.

JURORS GET CASE

Shortly after the nine women and three men began their deliberations they apparently ran into differences on the word "exploiter" and sent for a dictionary. The volume was sent to them, along with exhibits of the case which also were requested.

The jury received the case from Municipal Judge Pope at 12:30 p.m. yesterday. They immediately went to lunch and started deliberations at 2:30 o'clock. At that time, it is understood, A. L. Scudder, former State Senator from Nebraska, was chosen foreman of the panel. The members went to dinner at 6 p.m., returned for further deliberations at 7:30 o'clock and retired for the night at 10 p.m.

DEFINITION SOUGHT

It was learned the jurors wished a dictionary to read the definition of the word "exploiter" which figured in the article on which the complaint was based. The prosecution had read into the record an article, asserted to be by Shuler, which referred to Asa Keyes, convicted former District Attorney, as an exploiter and then added: "Mayor Cryer, as head of the city government, is the chief exploiter of them all." On examination at the trial, Shuler testified he had not intended to compare Cryer with Keyes.

While waiting for the jury to decide his case, Shuler asked to be excused at 2 p.m. in order to attend a wedding. He was excused, with instructions to return by 5 p.m.

Just before they were given the case the jurors were instructed in points of the law of libel governing the case. Judge Pope read ten typewritten pages of instructions. The substance of the instructions, however, was embraced in the statement that the jurors, after reviewing the evidence, must find that the preacher was motivated by malice in writing the articles, which Cryer asserted criminally libeled him, if they convict Shuler.

MATTER OF MALICE

In considering the matter of malice, the jury was instructed, they could take into consideration the looseness or coloring of Shuler's article, together with any exaggerations of asserted facts.

The jurors also were instructed that although the instructions were given them by the court to aid them in reaching a verdict, under the law of libel, they were not bound to follow them and might entirely disregard them in reaching a verdict.

So that the jurors might deliberate in sound-proof rooms Judge Pope arranged that they be moved from the Justicia-street court, where the trial has been in progress, to Department Seven of the Municipal Court on the seventh floor of the Hall of Justice.

The Methodist minister is charged with two counts of criminal libel, based on articles appearing in Bob Shuler's Magazine attacking the former Mayor. The jury may find him guilty on one or both counts. The maximum penalty on each count is a year in jail or a fine of $5000.

SHULER BERATED

In advance of the instructions, the jurors yesterday morning listened to the closing arguments of the prosecution, presented by Deputy City Prosecutor Brockman, who spared no words in berating Shuler.

"The defense used one full day in argument to explain away two little articles," the prosecutor told the jurors. "Somewhere lies a guilty conscience and some one is chafing under the collar."

Brockman said he is willing to "measure my reputation alongside of any reformer in town," and as an honest and truthful prosecutor believes that Shuler should be found guilty.

"Not that I have any malice toward the defendant," he went on, "but the principle involved here is greater than any personality."

"In all my experience I never ...

(Continued on Page 2, Column 4)

Future of This Family Hinges on Ouster Fight

They Back Chief in Battle

Left to right—Edgar, 13 years of age; Mrs. Davis and Ralph, 12. Sitting on their laps are June, 6; Barbara, 1, and Charles, 2.

QUARRY HEARINGS ENDED

Arguments Concluded in Bell Corporation Issue and Case Finally Submitted for Decision

The hearing before the City Planning Commission on the application of the Los Angeles Mountain Park Corporation for an exception to the zoning ordinance which would permit it to operate a quarry and rock crusher in the Santa Monica Mountains finally came to an end yesterday afternoon after the conclusion of the closing argument of Rollin McNitt, attorney for the Mountain Park Corporation, of which Alphonzo E. Bell is president. The hearing was closed officially with a short address by Donald M. Baker, president of the Planning Commission, in which he pointed out the great significance of the case.

The hearing before the City Planning Commission on the application of the Los Angeles Mountain Park Corporation for an exception to the zoning ordinance which would permit it to operate a quarry and rock crusher in the Santa Monica Mountains finally came to an end yesterday afternoon after the conclusion of the closing argument of Rollin McNitt, attorney for the Mountain Park Corporation, of which Alphonzo E. Bell is president. The hearing was closed officially with a short address by Donald M. Baker, president of the Planning Commission, in which he pointed out the great significance of the case.

McNitt argued that the special circumstances demanded in the zoning law for the granting of exceptions are present in the case of the Bell corporation's application. He said the rugged, mountainous character of the site of the proposed quarry and rock crusher and its remoteness from any existing habitations preclude the section's development for residential purposes, insisted the granting of the application will not be detrimental to either public welfare or property values and maintained that the zoning ordinance itself is unconstitutional.

APPEAL INTIMATED

McNitt's argument as to the constitutionality of the ordinance was taken as an indication that the Bell company already has made its plans to appeal the issue to the courts in the event its application is not granted and in his closing address President Baker spoke of the possibility of the courts being finally called upon to adjudicate the issue.

President Baker pointed out that the decision to be rendered by the commission is in effect only an advisory opinion to the City Council, which either can grant or deny the Bell company's application.

He also pointed out that eight months and twenty days had passed between the first hearing on February 26, last, and the final session yesterday. Within that period, he said, the commission has devoted ninety-six sessions to the case and five complete days to trips of inspection to the territory involved. He said the transcript of testimony and argument and such written exhibits as have been made part of the record will run close to 2,000,000 words.

STATEMENT RETRACTED

The full transcript will not be ready for study by the commissioners before Tuesday morning, he said. He added that they immediately will begin their study of it but was unable to make any prediction as to when the decision will be announced.

Shortly after the opening of yesterday's session Attorney McNitt made a retraction of statements he has made several times during the course of the case that the Miramar Estates is one of several large owners of property near the site not opposed to the Bell project. Judge Arthur A. Weber of Santa Monica, president of the Miramar company, had come to the meeting yesterday to deny that assertion.

McNitt pointed in the direction of Judge Weber and said, "Judge Weber is here today to ask me to retract any statement I made that either he or the Miramar Estates is or ever has been in favor of the project. They have never made any statement that they are in favor of the project."

Judge Weber arose and said curtly, "Thank you, Mr. McNitt," and departed.

CHEST REPORTS ON DRIVE

Total of $1,491,542 Raised by Workers in Week; Leaders Discuss Means to Goal

The administrative forces of the Community Chest campaign, comprising the chairman of the various campaign committees, met yesterday in an important conference with Campaign Chairman Kerr, in preparation for the second week of intensive campaign.

The first week of active solicitation brought the amount raised to date to $1,491,542, which represents 32.99 per cent of the $3,200,000 goal. The problem of raising the remaining sum occupied the attention of the men and women who are in direct charge of the vast army of volunteer solicitors.

James R. Page, vice-president of the California Bank, and chairman of the flying squadron committee, which is soliciting 300 of the wealthiest individuals in the ctiy, reported that his committee had raised $338,000 to date, or 27.04 per cent of their $1,250,000 quota.

RESIDENTIAL REPORT

Mrs. Albert Crutcher, president of the Children's Hospital, and chairman of the Chest residential districts committee, reported that they had raised the sum of $75,334 to date, representing 23.69 per cent of their quota.

E. E. Manning, assistant general manager of the Southern California Telephone Company, and chairman of the industrial department, reported that his committee had raised $15,903, or 25 per cent of their quota. "We are contacting more than 200,000 men and women employed in approximately 3800 establishments. The greater majority of those whom we have contacted to date, and who can afford to contribute, had done so," he reports.

Harry P. Henderson, general secretary of the Y.M.C.A., and chairman of the business districts division, reported his workers had raised to date, the sum of $45,706, or 24.18 per cent of the goal. "While it is true, that we have begun in a splendid manner," Henderson reported, "the major portion of our work still lies before us."

Eugene P. Consign, chairman of Beverly Hills campaign district, reported the sum of $46,4[illegible] raised

(Continued on Page 2, Column 5)

BOULEVARD TO SHINE FOR CHRISTMAS

Opening of "Santa Claus Lane" in Hollywood Set for December 2

Official selection of Monday, December 2, has been made as the date when Hollywood Boulevard from Vine street to La Brea avenue is to blaze forth in Yuletide glory as "Santa Claus Lane." Preparatory arrangements are completed to transform the film capital thoroughfare into a great white way for the entire month of December with towering Christmas trees lining both sides of the boulevard. The trees are to be illuminated and resplendently decorated.

Hollywood Boulevard merchants have placed orders for 100 trees to be imported from northern forests. They will be obtained under government supervision.

Soon after "Santa Claus Lane" is officially dedicated with appropriate ceremony Santa Claus is to be welcomed. The method of his entry to Hollywood is being withheld as a surprise by officials of the Hollywood Boulevard Association, directing the entertainment features of the Christmas celebration.

International attention was attracted to Hollywood last Christmas by the novelty and brilliance of its Yuletide celebration. Kriss Kringle made nightly trips down "Santa Claus Lane" with his sleigh and reindeer and with a different screen actress each night as his guest.

Chiropractors to Choose New Officers Today

Delegates to the second semiannual convention of the California Chiropractic Association opened a two-day session at 10 o'clock yesterday morning in the Alexandria. At 2 o'clock an election of directors was held, from which executive officers will be named this morning.

Those elected directors are H. L. Lyon, Hugh B. Logan, J. K. Gilkerson, J. H. Henion, C. W. Hoffman, K. T. Shea, J. C. Tobin, William G. Zahn, Selma Giese and Iva H. Vroom.

Dr. Roy M. Loban, former president of the Universal Chiropractic College, discussed the philosophy of chiropractic. General discussion followed the address.

A dinner and vaudeville entertainment, together with short talks by branch representatives, made up the evening program.

Today's session, which opens at 10 o'clock, will include demonstrations by Dr. L. J. Parry and a lecture on his own chiropractic technique.

RAPPAPORT ASSERTS HE ISN'T RAPAPORT

Similarity of the names of Max Rappaport, vice-president of the New York Hat Stores, Inc., and of Max Rapaport, an attorney, has been causing confusion which, the hatter yesterday announced, is annoying to him. Rappaport, the hatter, reported that since Rapaport, the lawyer, has been in the courts lately, many persons have telephoned the hat stores asking for him by mistake. The hatter stated that Max Rapaport, the lawyer, has no connection with the New York Hat Stores.

DAVIS TO FIGHT FOES TO FINISH

Decision Given to Porter in Conference

Police Commission Charges Due Tomorrow

Wife Backs Chief in Battle to Clear Name

Chief of Police Davis, who was given an alternative of resigning and accepting a subordinate position in the police department or facing charges designed to effect his removal for asserted neglect of duty and inefficiency, will not resign, he announced yesterday.

His decision was given to Mayor Porter at a conference in the Mayor's office. Earlier in the day, discussing her husband's public statement that he would be largely guided by her advice in the situation confronting him, Mrs. Davis said that she had the utmost confidence in her husband's ability to upset the charges against him and wanted him to make no compromise in the matter

CHARGES DUE TOMORROW

The Police Commission is scheduled to file its charges tomorrow morning. According to unofficial reports of the attitude of the four commissioners it was believed that the commission is divided two to two on the Davis matter, Commissioners Drake and Thorpe being determined to oust the Chief and Commissioners Coe and Pierce being in favor either of dropping the charges or of giving Davis an impartial hearing.

CHIEF OF POLICE DAVIS

Mayor Porter, it is said, will mantain a "hands off" policy pending the outcome of the proceedings of the Police Commission tomorrow.

Mrs. Davis told those visiting her home yesterday that she had told her husband to "fight to a finish" and to do all he could to force his secret enemies into the open, where not only their accusations, but their possible motives could be learned.

WIFE NOT WORRIED

"I told him that I knew he wanted to fight this thing out to a finish," she said, "and while it was thoughtful of him to defer his decision until he talked the case over with me, he knew that I would not want him to compromise in any way."

The wife of the Chief of Police is less concerned about the future welfare of herself, her five children and her husband, she indicated, than she is determined that the Chief shall be vindicated.

"I want him to clear his name," Mrs. Davis said, "and he will do that whether he is retained as Chief or not. If he loses his job he can get another one. We are not worried."

Chief Davis had planned to defer until Monday an announcement of the course he expected to follow, but his appearance in the Mayor's office

(Continued on Page 2, Column 3)

The Lancer
by Harry Carr

EVEN savagely satirical critics like George Jean Nathan will have to forgive the movies all their sins when they see George Arliss in "Disraeli."

If you came to a scenario editor with an idea for a story based upon the Suez Canal and intended for a 60-year-old star—he and you would both be carried out in a fainting condition; yet that is what "Disraeli" is about.

For finished artistry, this comes pretty near to the highest point the screen has ever reached. After suffering from the perpetrations of so many ham actors on stage and screen it is delightful to see a great artist.

GROWN-UP

Incidentally, it is refreshing to the brain to be told a story that does not concern a flapper and a beautiful and manly boy with slick hair who just loved each other like everything; but were temporarily parted because she thought he was kissing another girl; whereas he was only pulling out her tonsils.

PROFUNDITY

A debating team from Oxford is in California arguing with our college orators the problem, "Resolved that this is the best of all possible worlds." After they get that all cleared up they might start on an argument on, "How far is up?" Or the old negro riddle, "Is you ain't; or ain't you is?"

FREE FOR WHAT?

Success would certainly be tough on Senor Manuel Queson whose star act for twenty-five years has been coming to the United States to plead with fiery passion for the independence of the Philippines. It would be even tougher on the Philippines if his foot slipped some day and they really were given their "freedom." About the first of the month, when the bills come in, these yearners for freedom find Uncle Sam a very convenient person to have around.

HO, FOR THE DESERT!

Berlin is solemnly planning to grab the tourist trade away from Paris; and to that end is breathing in lectures on golf. Alas, it will be probably discovered that golf is not exactly what they go to Paris for.

In the meantime, it looks as though the next Paris would be found in our own desert. Between the dude ranches and mo-

(Continued on Page 2, Column 6)

...PAID LAST HONOR

...Eulogized by Brother as 200 Friends Gather at Flower-Covered Bier

"... beyond the sea of death, my noble brother ... in paradise as he has been on earth." ... to Judge R. M. Widney by his brother, Rev. ... services conducted for Judge Widney ... chapel and attended by 200 prominent men ... made of the little chapel a room ... ity."

Following the service, which included hymns by Mrs. Roy Arnold, interment took place in Rosedale Cemetery.

Judge Widney was 91. He died Thursday at 4439 Victoria Park Drive. He was a native of Miami county, Ohio, and came to California in 1857. A resident of Los Angeles for nearly seventy years, Judge Widney was one of the most active citizens in the upbuilding of the Southland, having opened the first real estate office in Los Angeles in 1871.

He was appointed judge of the Seventeenth Judicial District of Los Angeles county in 1871, and took the lead in bringing the Southern

(Continued on Page 2, Column 2)

... "showy" reed furniture is listed at the ... CRAFT does not mean that it represents ... "discounts" and "bargains" especially in ...

...—Upholstering

REEDCRAFT CO.

Introducing the

KENT

Shoe for Men

(Made by the M. A. Packard Co.)

$5.85 and $6.85

ENTIRE STOCK OF REGULAR $6.50 to $8.50 Shoes reduced as an inducement for you to try out this exceptional value at a low price.

VAN DEGRIFT'S Inc.

732 So. Hill St.

"WITCH WOMAN" SUSPECT SEIZED

Police Attempt to Obtain Identification of Her

Arrest Made as Result of New Kidnap Effort

Lad Repels His Assailant by Hitting Her With Rock

Los Angeles parents of small children have been put on their guard against the so-called witch woman who abuses little children, with police and juvenile authorities trying to obtain an identification of a woman under arrest. Her detention followed a few hours after a new attempt to kidnap and beat a child Friday afternoon, when little Dick Catlin, 6 years of age, of 5459 Tenth avenue, repelled a strange woman's grasp by striking her with a rock.

Dick was alone on Fifty-fourth street between Sixth and Seventh avenues when an elderly woman stepped from a shabby car near him. She seized the boy by one arm and tried to drag him into the car. Dick had heard of the witch woman and he acted promptly. He held a stone in his free hand and with this he struck the woman. She released him and sped away. The struggle was witnessed by Frances Keeler, 7, of 5428 Tenth avenue, and Bobbie Perrick, 7, of 4813 Seventh avenue.

WOMAN ARRESTED

Two hours later Detective Lieutenant W. C. Allen of the missing persons bureau arrested Mrs. May Lake, 49, of 507 West First street on charge of suspicion of child stealing. Allen reported that when arrested she had a scratch on one arm, which she explained was the result of a fall.

Allen arrested the woman because he previously had interviewed her at the conclusion of the earlier epidemic of child beating last winter. On January 16, last, a woman beat Bobbie Henry, 3, of 918 Palm avenue, after stealing the child from a downtown store, where his mother was shopping. Detectives found broken spectacle glass at the scene of the beating.

Shortly after, police say, Mrs. Lake went to an optical shop with a black eye and broken glasses. When police questioned her then she denied knowledge of the child whipping. Allen asserted yesterday that the series of child whippings ceased following the interview and were not resumed until last Wednesday, when Tommie Hetherington, 4, of 872 Graf street, Graham Station, was kidnaped and severely switched.

IDENTITY TEST FAILS

Detectives yesterday took six children, victims of earlier beatings, to the County Jail, where they were asked to pick out their assailant from a line-up of four women in prison denim, Mrs. Lake among them. The children were unable to identify anyone. Police are continuing to seek witnesses.

While detectives were striving for an identification yesterday afternoon, Mrs. Sally Hanson of 6615 Victor avenue reported that her small son had been tormented by a strange woman in Pershing Square. Mrs. Hanson said she left the boy in the square while she went shopping and that when she returned he complained. Lieut. Allen immediately hurried to Pershing Square, taking with him a uniformed policeman. No person such as described could be found.

World-Famous Milk Producer Visitor Here

America's most famous cow, Side Hill Ormsby Segis, owned by Harvey S. Firestone, was a visitor for a few hours in Los Angeles yesterday en route to Oakland with twenty-eight companions comprising the Firestone herd of prize-winning cattle, for exhibition at the Pacific Slope Dairy Show. This is the first time the tire manufacturer's noted herd has been brought to the Coast.

Side Hill Ormsby Segis has gained the eminent position she holds in the dairy world by winning the United States championship for seven and thirty-day milk production, producing 941½ pounds of milk in seven days and 3910¼ pounds of milk in thirty days. Her best day's record was 137 pounds of milk and five and one-half pounds of butter. No other cow in the world, it is declared, has been able to approach the milk-production yielded by the famous member of the Firestone herd.

Another almost as famous member of the herd is the noted Guernsey Sergeant's Governor of Mountrose, grand champion in twelve State fairs of Midwest and South.

Charity Circus Draws Crowds

Three hundred members of the Women's Breakfast Club, prominent in the city's society circles, assumed the roles of ballyhooers last night at the Charity Circus and Mardi Gras they are sponsoring at 3213 Riverside Drive. acrobats appeared in the three rings.

Fifty attractions and exhibits form a carnival lane leading to the main three-ring professional circus.

Yesterday's opening matinee and special performance attracted more than 3000 children. Eighty children of the circus to entertain the young onlookers. Last night's performance attracted nearly 6000 persons.

A style show will be the highlight this evening. The circus and carnival lane also will be open. Proceeds are to be given to the Ruth Protection Home for Girls.

MISS ROSE WEINER WILL WED IN SPRING

Mr. and Mrs Fred Weiner of 236 South Rampart Boulevard, yesterday announced the engagement of their daughter, Rose, to Jacob Glasser, son of Mrs. Yetta Glasser of 736 South St. Louis street. The wedding will take place next spring. The engagement will be announced formally by the bride-to-be at a luncheon in her home the 24th inst.

ROCK USED TO FOIL KIDNAPING EFFORT

Dick Catlin

CHEST FORCES REPORT ON WEEK

(Continued from First Page)

to date, which represents 31.41 per cent of their quota.

The central division committee, which is soliciting the wealthier citizens to the campaign, except the 300 names taken by the flying squadron committee, have raised the sum of $412,000 to date, or 41.85 per cent of their quota. The committee was represented at the meeting by Homer Lawton, assistant vice-president of the Bank of Italy, who was awarded the beautiful Lacy service pitcher for having reached the highest percentage of his goal by the 15th inst.

"The central division organization is composed of busy business men, who are devoting their time and energy for this great cause," Lawton reported.

The standing of the central division committees to date are as follows: Homer Lawton, chairman committee No. 21, quota $29,100, 83.51 per cent; A. ... Lathrop, chairman committee No. 3, quota $56,300, 81.63 per cent; R. H. Ballard, chairman committee No. 20, quota $35,300, 79.74 per cent; J. M. Rugg, chairman committee No. 29, quota $32,600, 77.83 per cent; Jay B. Jacobs, chairman committee No. 15, quota $41,200, 69.62 per cent; O. I. Cochran, chairman committee No. 1, quota $23,400, 68.89 per cent; J. G. Warren, chairman committee No. 22, quota $37,600, 68.42 per cent; O. A. Trippett, chairman committee No. 28, quota $43,200, 64.46 per cent; J. C. MacFarland, chairman committee No. 12, quota $40,200, 62.65 per cent; Harry Hitchcock, chairman committee No. 30, quota $36,600, 62.19 per cent; R. H. Moulton, chairman committee No. 16, quota $27,300, 58.11 per cent; Marco Newmark, chairman committee No. 6, quota $29,900, 57.04 per cent; D. J. Cahill, chairman committee No. 7, quota $21,100, 56.16 per cent; Louis M. Moore, chairman committee No. 23, quota $36,000, 50.90 per cent; C. S. Thomas, chairman committee No. 17, quota $48,700, 50.94 per cent; C. G. Bullis, chairman committee No. 9, quota $21,700, 50.63 per cent; Harold Janss, chairman committee No. 8, quota $43,100, 48.07 per cent; A. Steven Kurtz, chairman committee No. 11, quota $40,600, 47.48 per cent; William Barnhill, chairman committee No. 25, quota $23,500, 45.70 per cent; V. H. Rossetti, chairman committee No. ..., quota $35,100, 43.26 per cent; B. F. Riedsoe, chairman committee No. 18, quota $18,800, 43.19 per cent; T. E. Ivey, Jr., chairman committee No. 24, quota $28,..., 42.23 per cent; Harry Chandler, chairman committee No. 2, quota $36,300, 39.67 per cent; Carey S. Hill, chairman committee No. 5, quota $41,600, 38.04 per cent; A. C. Heesgard, chairman committee No. 26, quota $37,500, 37.55 per cent; D. J. Coyne, chairman committee No. 13, quota $17,800, 37.38 per cent; C. C. Hine, chairman committee No. 19, quota $27,800, 31.76 per cent; M. F. Palmer, chairman committee No. 27, quota $55,700, 20.72 per cent; C. O. Andrews, chairman committee No. 14, quota $25,800, 9.69 per cent.

KERR'S STATEMENT

"The status of the campaign to date is as favorable as could be expected," Chairman Kerr stated, immediately following the meeting. "Many of the teams have gone 'over the top' by more than 100 per cent. The reason for their success lies in the fact that they have done a maximum amount of contact work, and have consistently applied themselves in making every call assigned to them. There is good reason to believe that success will accrue to the other workers if the same degree of effort is applied.

"The organization is more highly organized this year than ever before, as is to be expected, as we progress from campaign to campaign. Yet, the ultimate success of this campaign depends on the Flying Squadron and Central Division Committee. They contact the wealthy. In the last analysis, only those who have can give—the wealthy class must put this campaign 'over the top.'"

HOLLYWOOD DIVISION TEAM WINS CUP SECOND TIME

Reports summarized at the Hollywood Community Chest Workers' luncheon on Friday in the Roosevelt Hotel, indicated subscriptions now total 23 per cent of Hollywood's total. Miss Katrine Bell's division again took first honors and for a second time was awarded custody of the loving cup donated to the Chest drive by George Dupen.

An initial report from the industrial division showed that a number of local business houses have gone over the top, due in large measure to the faithful volunteer services of the "keyman" in each firm.

LAST HONORS PAID WIDNEY

(Continued from First Page)

Pacific lines into this city. He also took the initiative in the movement that resulted in the University of Southern California, built the first dwelling house at Santa Monica and obtained a twenty-year franchise for the street-car line in Los Angeles. He was a prominent member of First Methodist Church and active in practically every civic and charitable movement in Los Angeles for more than half a century.

DAVIS CHOOSES FIGHT TO FINISH

Chief Refuses to Resign to Save Pension

Commission Reported Split on Ouster Action

Mayor to Maintain Stand of Neutrality

(Continued from First Page)

before noon yesterday was followed by an admission that he thought he should inform Mayor Porter at once that he would fight the charges.

The conference between Davis and Porter lasted almost two hours.

The following statement was handed to Mayor Porter by Chief Davis:

"My dear Mayor Porter:

"Friday you informed me that I could resign as Chief and that I would be restored immediately to my former rank, and in that event no charges would be filed against me.

"I am deeply appreciative of your attitude and wish to state my position so there can be no possible misunderstanding in regard thereto.

"I have served the city for over seventeen years to the best of my ability, working up from patrolman through many ranks to the position of Chief. Should I serve the city for twenty years I would be entitled to a pension. When I adopted police work as my profession I studied and prepared myself in every way known to me to perfect myself in my life work. I have no other trade.

"I have a wife and five children dependent upon me for support and my entire savings are invested in my modest home. I am a taxpayer and citizen of Los Angeles and hope to live here until my death, leaving to my children an honored name. Mrs. Davis, who has stood by my side for fourteen years, approves these sentiments.

"Under such conditions you will realize how much your proposition means to me, especially after you know that when I accepted the position of Chief it was in the belief that civil service rules governed.

"For weeks the papers have been full of the fact that charges were to be brought against me, these charges varying from vile slander, originating with viler people, to charges of malfeasance in office, incompetence and neglect of duty.

"None of these charges have been brought to me officially or in definite form, but the rumors have been scattered through the community largely by a man who is not even a citizen nor a taxpayer and who is characterized by many who know him as of no account. In my opinion he is actuated only by a desire to make himself politically important so that he can collect money for his own personal gain.

"Much as I may desire to accept your considerate offer, I feel that I owe it to my family, the citizens who have so loyally supported me, to the city I love, to myself and, I may add, to you who have expressed confidence in me by making this offer, to ask that those who have preferred charges against me behind closed doors be compelled to come out in the open and make these charges under oath before a proper tribunal, that I may have a proper opportunity to prove to you whether or not they are true and whether or not I am a man capable of defending the citizens of Los Angeles against lawlessness and disorder.

"Since your induction into office I have sought to serve you loyally and in a manner satisfactory to you, and I hope I shall have opportunity to continue to do so in my present capacity.

"Respectfully,
"JAMES E. DAVIS,
"Chief of Police."

Neither Davis nor Porter would comment on the details of their discussion. Mayor Porter said he understood the commission will file its charges Monday morning.

AIRCRAFT EXHIBITION NEAR END

Tonight's Session Closes Nine-Day Event Attended by More Than 100,000

Ending its nine-day run, the Western Aircraft Show will close tonight. More than 100,000 persons have visited the show within the past eight days, according to Cliff Henderson, managing director, who says it is expected today's attendance will swell the total to an excess of 115,000.

More than 150 exhibits which have been assembled from all parts of the United States and Europe, are on display at the show and occupy 100,000 square feet of floor space. Sixty-five airplanes of every type and make are shown and range in size from the smallest two-seater to the giant trimotored transports.

Similar models of many world-famous planes are shown and include duplicates of the Spirit of St. Louis, the St. Louis Robin, the Woolaroc and the Yankee Doodle.

The tiny fighting plane used by the late Capt. Nungesser, French war ace, during the World War, is shown and offers the public an opportunity to compare the ships of eleven years ago and today.

Among the aeronautical equipment is seen the first known reversible propeller, which enables a plane on the ground to back up in the same manner as an automobile.

Every known device in the aviation industry is displayed and includes delicate instruments which make possible the safe passage of a plane through the densest fog, over high mountains, and instruments which react to the vibration of an airplane motor and flood a landing field with light to permit a safe night landing. All of the exhibits are explained by aviation experts and the public is permitted to sit in many of the planes and examine them all at close range.

ICE CREAM MEN LEAVE

A. A. Comey, president, and A. C. Jones, vice-president of Chapman's Ice Cream Company, left Los Angeles last evening for the north to survey territory from Sacramento to Los Angeles for the company's new store opening program.

"STORES" NOW GO TO CUSTOMERS

Traveling Commissaries Supply Hundreds in Cotton Fields

Provisions Taken to Workers and Their Families

Huge traveling commissary shown above being loaded with foodstuffs before being hauled through the cotton camps of Lower California.

A MOST unique provisioning enterprise by which large trucks equipped as traveling commissaries supply hundreds of workers in the vast cotton fields of Lower California with fresher foodstuffs at lower prices has been set in operation.

The portable stores are operated by a company headed by M. C. Threlkeld, who also has contracts with the Southern Pacific and Western Pacific to supply all their labor and maintenance of way employees over the entire systems in Mexico and the United States. Headquarters are at Mexicali.

The plan of getting provisions to the workers in the fields of the Colorado River Land Company is interesting in many points. Through it the workmen and their families obtain their food supplies at a cost much lower than they could get them through ordinary retail channels. The portable stores also carry fresher and more desirable provisions, and save the workmen the time that would be required for trips to distant general stores.

The commissaries are large covered vehicles with ample room inside for great quantities of provisions. They are loaded at the central points and attached to fast trucks. When a cotton field camp is reached the afterdoors are swung open, steps dropped and the store is ready for the worker customer.

CITY HALL SETS FASHION

St. Paul Delegation, Declaring Municipal Edifice Nation's Finest, Will Model Own on It

"We were looking for the most striking and beautiful City Hall in America, so naturally we came to Los Angeles," said Ralph W. Budd, president of the Great Northern Railway, on his arrival in Los Angeles from San Francisco, yesterday. He, with three associates from St. Paul, members of a commission appointed to design and plan a new $4,000,000 City Hall and Courthouse in the northern city, spent the entire day in conference with George P. Hales, Albert C. Martin, John Parkinson and John C. Austin, who designed the Los Angeles structure.

The St. Paul party, consisting of Mr. Budd, Homer P. Clark, F. H. Gibbs and L. H. O'Neill, registered at the Biltmore and will meet again with the Los Angeles builders today. Before returning to St. Paul the commission will visit Salt Lake City and Denver, as well as St. Louis.

HALL A WONDER

"The Los Angeles City Hall is a wonder," said the chief executive of the Great Northern. "I think that it is one of the most striking structures in America. Certainly we can learn much from studying this magnificent building. I am sure many of the cardinal points of beauty will be embodied in the St. Paul building if the members of the commission who have seen this structure have anything to say.

"Our new building will overlook the Mississippi River and will occupy the block between St. Peter, Wabasha, Third and Fourth streets. The river bluff of white sandstone rises abruptly 125 feet and our new building will have a magnificent setting. We were all tremendously impressed by the Los Angeles building—it is wonderful."

AT RAIL HEARING

Mr. Budd is attending the hearing of the Interstate Commerce Commission at San Francisco on the petition of the Great Northern Railway to build 200 miles of line from Klamath Falls, on the Great Northern system, to Keddie, in Feather River Canyon on the Western Pacific. Mr. Budd gave his testimony recently in the hearing.

Mr. Budd was entertained by numerous friends who late in the day and evening drove him about the city. He declared that Los Angeles not only had what is probably the finest City Hall in America, but that it appeared to him to be one of the most beautiful towns as well.

He will return to San Francisco this evening.

SHULER JURORS QUIT FOR NIGHT

(Continued from First Page)

tened to a more eloquent alibi," was Brockman's sarcastic reference to Shuler's defense. "It was just piffle—just plain piffle."

Many of Shuler's congregation filled the courtroom and heard their pastor excoriated. They followed the jurors to the Hall of Justice when the deliberations began and prepared to wait until a verdict was returned.

Rehearing of Borax Process Case Refused

Local officials of the Brogdex Company announced last night the receipt of a telegram from the East which stated that a petition for a rehearing in the suit of the Brogdex Company against the American Fruit Growers on the Brogdex patent for the borax treatment of fresh fruit yesterday was denied without comment of the Third Circuit Court of Appeals in Philadelphia.

The move for a rehearing was filed by the American Fruit Growers after the same court several weeks ago rendered in favor of the Brogdex Company an opinion which sustained a previous decree by the District Court for the company.

VETERAN SHOOTS SELF

Despondency over ill health was asserted by police to be the reason for the suicide of Lester D. Pollard, a World War veteran, at the home of his sister last night. Pollard and his wife, who lived at 1215 Idaho street, Santa Monica, had gone to the home of his sister, Mrs. E. J. Philpott, 1426 South La Brea avenue, for a visit in the afternoon. Shortly after supper Pollard entered a bedroom and shot himself in the head, police report. He was dead when the ambulance arrived.

LEGION WOMEN PLAN TEA

Ladies of Post No. 8, American Legion, will meet next Saturday from 3 to 5 p.m. at a tea at Latonan's Town House, 733 South Broadway, it was announced yesterday. Hostesses are to be Bertha Hooper and Olive Redmond.

CANTWELL HOME FROM ROME TRIP

Bishop Brings Blessings of Pope for Los Angeles and Mexican Refugees

Bishop John J. Cantwell of the Catholic diocese of Los Angeles and San Diego, who returned yesterday from a two months' trip to Rome and Southern Europe, said that he brought not only the blessings of Pope Pius XI to the people of Los Angeles, but the gratitude of the Catholic Church for the whole-hearted hospitality shown Mexican political and religious refugees. Bishop Cantwell made the trip for his five-year report.

"The Holy Father seemed to be intensely interested in the growth of Southern California and was interested especially in the welfare of the Mexican working people who have come here, some of them for economic reasons and some as religious refugees." The bishop said that the Pope was deeply interested in the report of the growth of population in the Los Angeles area.

Bishop Cantwell said his church is making every effort to care for the spiritual needs of the Mexican immigrants and added that many of the 200,000 Mexicans in the city left their country as the result of religious differences in the southern republic. He said he visited several cities in Spain in the hope that he might find a number of young Spanish-speaking priests who could be brought here for a time for missionary work among recently arrived immigrants.

HORNADAY PLAN TO BE LAUNCHED

Meeting Date Announced for Formal Inauguration of Golden Rule Idea

Launching of the World's Parents' and Children's Golden Rule Plan will be accomplished formally at a banquet at the Chamber of Commerce December 6, it was announced by Edison Hornaday, founder of the organization, last night. More than 1000 civic, industrial, church and scholastic leaders are expected to attend.

The plans for the organization have occupied the time of Mr. Hornaday for three years. He has enlisted the aid of many hundreds of prominent leaders in Southern California in the organization. The plan of the organization has eliminated all commercial aspects, according to Mr. Hornaday, who has designed emblems to be used as windshield stickers and has compiled a textbook and an office golden-rule motto for persons and firms subscribing to the creed of the golden rule.

Proceeds from the banquet are designed to meet the initial expense of having the textbooks and emblems printed, according to Mr. Hornaday. Temporary offices for the organization have been donated by the General Mortgage Investment Company on the main floor of the Chamber of Commerce Building at 1170 South Hill street. Mrs. Henry E. Holbrook will act as general chairman and will accept checks and reservations for the banquet. Her telephone number is WEstmore 7301.

Red Suspect Under Arrest

After an investigation by Federal immigration inspectors, Jose Arispe, 38 years of age, said to be a Mexican Communist, was placed under arrest yesterday as an undesirable alien. He furnished bond of $1000 and was released pending a hearing before immigration authorities.

It was reported to the Immigration Department that Arispe has been active in distributing Communist literature in the Plaza.

Divorce Given to Mrs. Miller

Mrs. Georgia L. Miller was granted an interlocutory decree of divorce from Dr. Frank Porter Miller, Pasadena specialist, by Superior Judge Yankwich yesterday on the grounds of cruelty. Mrs. Miller besides being given the decree legally separating her from the specialist, was granted the custody of two children, Virginia and Peggy Jean Miller and $350 a month for their support.

One of the complaints of the wife was, that he paid more attention to his kennel of blooded dogs than he did to his family. She also declared that the doctor's constant bickering caused her great mental anguish.

According to the records the couple married on December 20, 1916, and separated on September 8, last.

THE LANCER

(Continued from First Page)

torboat races on the Salton Sea and sniffing the great outdoors at Palm Springs, the effect tourists who formerly went for the tired joys of Paris seem to be headed for the primitive life.

This is a phase of the West that is just beginning. One day, these beautiful desert valleys will be filled with winter homes. Land is still absurdly cheap—but it will not always be.

IL DUCE

If it is true that Mussolini is bowing himself out and giving back the power to the King, I doubt not that a great drama of international diplomacy lies behind it.

Il Duce was plainly intent on stirring up a war in the Balkans; and the other great powers have no intention of allowing a war in the Balkans at the present time. This is not the year they are making wars.

Just so, it will be discovered that the rapid rate at which Afghanistan has been changing kings and killing off the surplus stock of usurpers had a great deal more to do with England and Russia than with Afghanistan.

OH, MARY! MARY!

Mary Garden must be running dry of topics for the reporters at the boat landing. On the occasion of her most recent return she disclosed the startling new theory that long skirts will please men because they like women clothed in mystery. Mary can't stay on the front page with stale wheezes like that. Four or five times she has told about her sun bathing in the Riviera. I don't see a darn thing left for her to tell.

WESTERNERS WILL GATHER

Former residents of Nevada, Arizona and New Mexico are to have a joint rally tomorrow night in Veterans' Hall, 246 South Hill street. M. C. Spicer, president of the New Mexico State Society, has charge of the program, which is to be followed by dancing.

SCIENCE MAKES METALS OVER

Caltech Physicist Engaged in Improving on Nature

Work Under Way Actually Re-creation Process

Significance Commercially Explained by Expert

(Continued from First Page)

matter cools and creation proceeds under careful control.

METHOD OF LABORS

Dr. Goetz invokes no new law. He starts, as nature started, with melted materials, then repeats nature's processes, in accordance with her laws. And he also makes use of information obtained from other experiments, but works in his own way.

First, he makes a little V-shaped trough of graphite. This lead-pencil from a carbon is used for the trough, partly because it will not melt in intense heat, but mainly because it is the only known substance to which molten metals do not stick.

Second, he places a small bar of metal in the graphite trough and presses a button. Then a nicely adjusted motor pushes the trough evenly—at a speed of one inch in three minutes—into a little electric furnace, wherein the contents quickly melt, and the whole hodgepodge of crystals, composing the bar, liquify and run together like water.

The trough is ten times as long as the furnace, and its entire length passes through the heat without stoping.

COOLING BEGINS

As the end protrudes from the opposite side of the furnace, the liquid begins to cool. At an inch or two from the furnace it begins to solidify, or to crystalize, these being scientifically synonymous terms. And right here, at the point where the molten matter "freezes," the nearest thing to a miracle nowadays occurs—the atoms, still nearly three times as hot as boiling water and still quite agitated, fall into solid formation. As soldiers take their positions in a military formation, the atoms find their places in a crystal formation. But, instead of countless crystals forming all at once, one crystal first forms at the end of the trough, then all the atoms in the liquid metal find places in its formation as they pass the freezing point. And what is the result? The bar, which contained millions of crystals before it was melted, becomes a single continuous crystal from end to end.

SECRET OF PROCESS

"The whole secret of the process," Dr. Goetz explained, "lies in directing crystallization from one starting point. In the molds, used in foundries, liquid metals begin to solidify on all sides simultaneously. Around a thousand points all at once the cooling atoms form themselves, and all these thousands of crystals grow rapidly toward the center, where finally they meet and wedge together much more miscel-

WHEN YOUR FACE COMPLAINS ABOUT YOUR FEET . . .

then try this modern BEAUTY TREATMENT!

Wrinkles and lines—signs of fatigue and weariness—how often they creep up from the feet! Shoes that are uncomfortable make the face look uncomfortable. Pained feet work harm on the entire body.

Therefore, the modern woman turns to shoe comfort, turns to Cantilever. For in these shoes she finds freedom from foot fatigue and an end to foot pain... The principles of Cantilever Shoes are principles approved by modern orthopedic science. The Cantilever shank is completely flexible, supporting the arch without binding or cramping the foot. Muscles exercise with every step. Pains are walked away. Arches grow strong again.

There is plenty of room in the shoe for the foot to lie naturally—yet so expertly are the lines of the shoe designed that—while you feel comfort—you see only a smart, graceful shoe.

For Cantilevers, being modern, are thoroughly in tune with today's fashion. The new fall styles are particularly attractive. New, unique comfort features have been added. Come and see the new improved Cantilever!

CANTILEVER SHOE STORE
WOMEN'S—MEN'S—CHILDREN'S
Comfort for the entire family
728 SOUTH HILL STREET
Third Floor
PASADENA: Cantilever Shoe Store

SUNDAY MORNING.

STATE BUILDING TO BE SPEEDED

Condemnation Suit to Be Heard This Month

Visit and Talks of Plans on Work

and Broadway Project to Cost $2,500,000

The BROADWAY

Product of Silver-Marshall, Inc.

Silver Radio

appeals to every member of the family

$199

Liberal terms

BROADWAY—RADIO

BANDITS ENTER WOMAN'S CL...

"rompt Banking Cheats ... Daylight Robbers of Larger Haul

Two daylight bandits ... terday held up the office of Latonans, Inc., a ... women's club on the ... floor of 733 South ... The pair, flourishing ... held up Eleanor ..., secretary of the club, and took ... from the cash register, ... which they escaped.

"They missed larger ... because the receipts of ... preceding twenty-four ... had been sent to a bank a few minutes earlier.

...lanceously and solidly ... in a traffic jam."

Asked as to the ... the process from a practical commercial standpoint, ... "That's for the applied ... find out. But I might say ... 'grown' single crystals ... which were only five ... sandths of an inch in diameter ... that's an invisible thread. ... other hand, we have ... little equipment produced crystal bars, or ... in diameter and ten ... which weigh fifteen pounds ... doesn't matter. As a ... with larger equipment, ... tal metals could be made ...

"I do not wish to give ... sion, however, that such ... better than ordinary ... all purposes. For many ... single-crystal metals ... very superior to many ... als, because they can be ... ductile, or more pliable, ... brittle, than standard ... all depends on the way ... are oriented, and we ... them about as we please.

"We already have ... single-crystal copper wire ... more efficient conductor ... ity than ordinary copper ... since it is a better conductor ... er wire could be used ... stations and for transmitting ... rent, and the smaller ... weigh less and cost less ... wire now in use."

"Is the process applicable ... whole crystal kingdom?"

"Substantially so, for ... inorganic solids are formed ... tals, and any crystalline ... can be changed into a ... substance and made soft ... tile, or brittle, or otherwise ... tional as may be described ... adding any new ingredient ... single-crystal metals are ... people call alloys."

MISSING RECLUSE ...

Deputy Sheriffs Fowler ... ley of the Newhall substation ... Sheriff's office yesterday ... tempting to find the ... of Elmer Weber, ...-year-old ... who disappeared from his ... cabin three weeks ago ... tarious circumstances. In the cabin the officers found ... indicating that Weber feared ... life and requesting that if ... happened to him certain ... residents be questioned.

...ATE BUILDING ...O BE SPEEDED

...Condemnation Suit to ...e Heard This Month

...Pays Visit and Talks ...of Plans on Work

...and Broadway Project ...o Cost $2,500,000

... of the State and ... efforts to clear way for ... work on the Southern ... State Building, to be ... of Broadway and First ... seen in the announcement ... by Alexander R. Heron, ... Director of Finance, that the ... condemnation suits will ... in the Superior Court on ... first.

... will deal with the L- ... property known as the ... Garage building and ... which front on both First ... Broadway. Other prop- ... which it is hoped to obtain ... condemnation proceedings ... Hibben Building on the ... corner of Broadway and ... street, and two small parcels ... of this building on Broad- ...

... figured that construction ... built as soon as title to ... property is gained by the ... it has been estimated that ... half of the State building ... completed within eighteen ... after work starts. A bond ... $2,500,000 is available for ... ," Mr. Heron said.

... estimated that the land for ... structure will cost approximate- ... and that the completed ... building both units, will ... approximately $2,500,000, and ... completed within three years ... work starts."

... who accompanied Gov. ... to Los Angeles from Sacra- ... satisfactory progress is ... by the joint commis- ... named to select sites ... California for a new ... and a prison for first ... Several sites have been ... to the lame of adequate ... facilities and insufficient ... is said.

... left last night with ... for Sacramento.

...UTAH RALLY DUE

...and Utah folk living here ... hold a joint rally for the ... on the list, in Veterans' ... South Hill street. A pro- ... include dancing. Tour- ... from those have been in- ...

Informal Ceremony Marks Change

Officials at Transport Terminal

C. C. Richards, manager of Burbank Chamber of Commerce; Mrs. E. L. Remslin, Grove Ketchern, postmaster at Burbank; Harvey Ling, president of Burbank chamber, and W. Patterson, City Manager of Burbank.

CITIZENSHIP SCHOOL WILL HAVE BANQUET

The student body of the school of citizenship and public administration of the University of Southern California, composed of city and county employees attending evening college classes in the science of government, will have a civic progress banquet on December 6. Almost 300 public officials, department heads and municipal service workers are in the body.

The BROADWAY

Broadway Department Store, Inc. General Calls, MUtual 9371

Product of Silver-Marshall, Inc.

Silver Radio

appeals to every member of the family

$199 complete with tubes!

...Silver ... a Screen-Grid 8-tube chassis ... including 4 *Screen-Grid tubes* . . . .ures you of everything each one wants ... radio.

...For the musician, the best music . . . ...with the delicate fine shadings of sound, ...faithfully reproduced. For the radio fan, ...extreme sensitivity and sharp selectivity. ...exclusive Silver feature, the Overtone ...Control, provides for supremely realistic ...reception.

...The mistress of the house values Silver's ...flexibility in her room schemes . . . *for Silver Radio has been first to abolish ... aerial.*

...Princess model sketched; others ...—Aristocrat, $223.50 complete. ...Belmont, $244.50 complete.

Liberal Terms

—THE BROADWAY—RADIO SALON—FIFTH FLOOR

...FACE COMPLAINS ...FEET . . . .

...R SHOE STO...
...MEN'S—CHILDREN'S
...the entire family.
...STREET—VAndike 6...
...Floor, Please
...Paden-Pelton Bldg.)
...Shoe Store, ...

NEW BASE TAKEN OVER BY AIR LINE

Boeing System Shifts Its Mail and Other Activities to Burbank Field

Boeing System, whose planes fly 10,000 miles a day on the Seattle-Los Angeles-Chicago air mail, express and passenger routes, yesterday officially took possession of its new air base, the United Airport at Burbank at the city limits of Los Angeles, when the north and southbound coastwise mail planes of the Pacific Air Transport used the terminal.

The first ship with mail, express and passengers which had left the Pacific-Northwest in the morning arrived at the new terminal at 5 o'clock. At midnight the "midnight all mail" left with mail and express for Portland and Seattle.

This airport of 240 acres, owned by the United Aircraft and Transportation Corporation, of which the Boeing companies are subsidiaries, represent an investment now in excess of $1,500,000, and plans call for a substantial increase in capital investment in the immediate future.

The Burbank Airport is thirty minutes from Los Angeles City Hall. The formal dedication will occur shortly after the first of the year.

Delegation of Mexican Trade Chiefs to Tour

Prospects of a large delegation of Mexican officials and business men from cities of the West Coast and the capital, visiting Los Angeles next summer, were indicated here yesterday in a wire received by Secretary-Manager A. G. Arnoll of the Chamber of Commerce, from the chamber's excursion which is now touring the neighboring republic.

In a message to Arnoll, President Shannon Crandall of the chamber, and who is heading the tour party, told of a conference with Ramon P. De Negri, Secretary of Commerce, Industry and Labor of Mexico, with the result that official co-operation was promised in sending a large delegation to attend the meeting of the annual convention of the National Foreign Trade Council which meets here in May of next year. The definite date of the convention is not yet known.

Quarrel Places One in Hospital, Second in Jail

Mrs. Lela Brown of 130 Electric avenue, Monterey Park, is in the Garfield Hospital suffering from a possible skull fracture, and Joseph William Johnston, 33 years of age, is being held for questioning by the Sheriff's office as a result of a neighborhood quarrel Thursday night, according to reports filed at the Sheriff's office yesterday.

Witnesses assert Mrs. Brown called at Johnston's residence, induced him to go out to the sidewalk for a private talk and then started to beat him with a piece of gas pipe.

After being knocked to the ground, Johnston grasped a short piece of lumber and threw it at Mrs. Brown striking her on the head, according to the officers. He then disarmed her and called the Monterey Park police department.

JUDGES WILL SPEAK

Superior Judges Blake and Hollzer will speak at 8 p.m. tomorrow in the branch library at 2801 Wabash avenue, their subject to be "Educational Needs of Children of Our Neighborhood." H. Kraft, president of the Property Owners' Committee, which arranged the meeting, announces entertainment and news regarding the community center and a new school.

Christmas - The BROADWAY

"The California Christmas Store"

Broadway, Fourth and Hill Streets — Telephone Order Service, MUtual 9311

The Gift Secretary

—Is Conveniently Located on the Mezzanine

ON those inevitable occasions when one arrives at the seemingly unsolvable problem of "what to give", there's a happy answer to be gleaned from the experience of The Broadway's Gift Secretary.

Here one may secure help in choosing a gift for "that special friend"; for a whole family perhaps, and even for the entire personnel of a business organization.

For Anniversaries too, and for bridge parties, showers, etc. The Gift Secretary will offer many a solution. Complimentary, of course.

—Mezzanine

Save 20% on Beauty Treatments

During this month The Broadway Beauty Shop is offering Beauty Service Coupons entitling you to save 20% on a book of coupons at $4.00.

5-Manicure Tickets, $2
Latest Contour Hair Cutting, 50c

—Beauty Shop—Third Floor

Community Chest Drive Now On!
"Give more this year, the need is greater"

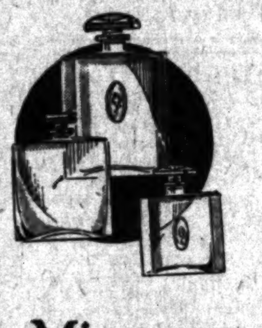

Minerva Russ Cosmetics

Formerly carried in the Beauty Salon, are now available—Street Floor

A trained representative will help you diagnose your problems. Will explain the special Minerva Russ treatments . . . the use of the Beauty Creams for the care of dry skin and oily skin. Also how to eradicate fine lines!

Cleansing Creme 75c, $2.25
Tissue Creme $1.25, $2.00
Bleaching Creme ..$1.25 and $2
Honey Pack $1.50
Lavender Flower Lotion 50c, $1.00
Pore Pomade ..$2.00 and $3.75

And other preparations

—Toilet Goods—Street Floor

Specially Marked and Definite Savings! No Woman Should Fail to See This Group of

Fur-Trimmed Coats

New, Richly Furred, Styleful! Models for Women and Misses

$25

The Women's garments are of Broadcloth, and at this price it is hard to imagine, without actually seeing the designs, how styleful and quality-right these are! The silhouette is modified to suit the poised woman. Becomingness is a feature ensured by lines and by the furs. Sizes 34 to 44; colors are Black, Brown and shades of Tan.

Broadcloth and Velvet For Misses

Models for the younger woman or miss include Broadcloths, Velvets and new Sports fabrics which are very interesting. Style commands the attention at once, for the radical change in lines which has come upon us, is plainly evidenced in these youthful Coats.

Furs on the Dressy and semi-dressy Models include Manchurian Wolf, Lapin and Caracul.

With these dressy and semi-formal Coats are included some strictly informal designs of Velvet — *without* Fur-Trims. Snappy, jaunty coats embodying the style-touches youth so wants. The Velvet is high-grade and the choice is of black or brown. Sizes from 12 to 20.

Black, Tan, Brown, Mixtures. Sizes ranging from 12 to 20.

—The Coat Shops—Fourth Floor

Specially Purchased or Reduced in Price!

Smart Sports Ensembles

For Women and Misses $53 *Sized from 14 to 42*

TWEEDS in two-piece suits with three-quarter coats, furred to the very hem with Tuxedo collar. Any woman will be proud to own one of these beautifully designed street and sports suits. Many single models.

Caracul Tuxedo Collars of Quality Tans, Browns, Wines and Blues

Oxford-type fabrics also appear in this group with smart satin blouse to wear with severely tailored, furless suit. By the way, the coats are lined to match the blouses. Colorings similar to the tweeds. Many one-of-a-kind designs. $53.

—The Fourth Floor—Sports Shop

Sharply Reduced Prices

Dressy Frocks

Selected from New, Seasonable Models

$33

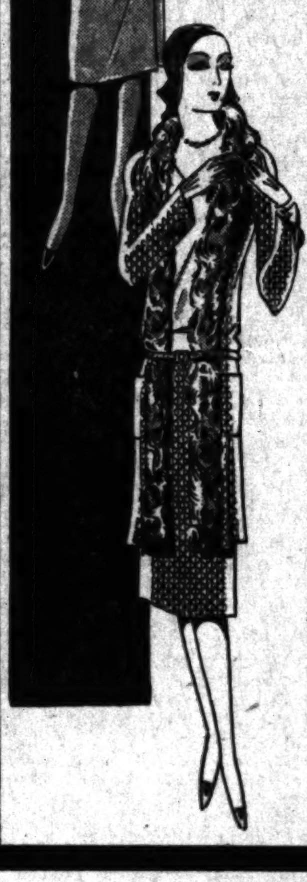

THE BROADWAY'S generous reductions on these usually higher-priced frocks spell Opportunity for many a woman. Included in this $33 gathering are silhouetted afternoon frocks, of beautiful Crepes and even a few Suits of Velvet. The colors are Black, Blue and Brown. Sizes 16 to 40. Quality of material and design emphasize the worth of these frocks.

Mostly one of a kind models.

—The Better Dress Shop—Fourth Floor

PUBLISHERS
THE TIMES-MIRROR COMPANY
OFFICERS
HARRY CHANDLER, Pres. and Gen. Mgr.
MARIAN OTIS CHANDLER, Vice-Pres. and Secy.
FRANK X. PFAFFINGER, Treasurer.
DIRECTORS
Harry Chandler, Marian Otis Chandler, Frank X. Pfaffinger, Mabel Otis Booth, Harry Carr.

Los Angeles Times
EVERY MORNING IN THE YEAR
DAILY FOUNDED DEC. 4, 1881—48TH YEAR
RALPH W. TRUEBLOOD, Managing Editor

Average for every day of October, 1929 .... [illegible]
Sunday only average for October, 1929 .... [illegible]
Average every day gain over October, 1928 .... [illegible]

OFFICES:
New Times Building, First and Broadway.
Branch Office No. 1, 621 South Spring Street.
Washington Office, 1217-1219 National Press Club Building.
Chicago Office, 360 North Michigan Avenue.
New York Office, 285 Madison Avenue.
San Francisco Office, 742 Market Street.
Seattle Office, 3232 White Henry Stuart Bldg.
In addition to the above offices, The Times is on file and may be found by European travelers at the office of the American Express Company, Paris, and 1 Rue Scribe, Paris, France. The names of Californians registering at the last-named address will be published in The Times at intervals.

LOS ANGELES (Loce Ahng hayl ais)

MEMBER OF THE ASSOCIATED PRESS
The Associated Press is exclusively entitled to the use for republication of all news credited to it or not otherwise credited in this paper and also all local news published herein.

The Times aims at all times to be accurate in every published statement of fact. Readers who discover any important inaccuracy of statement will confer a favor by calling attention of the Editorial Department to the error.

No employee of The Times is permitted to accept any gratuity, in money or its equivalent, from any individual, group or organization having news or business relations with The Times. The public should clearly understand that it is unnecessary to pay anybody anything to get news into The Times and that any Times employee who accepts "gifts" calculated to influence his or her work for this newspaper is thereby rendered subject to immediate discharge.

Bad laws, if they exist, should be repealed as soon as possible; still, while they continue in force, for the sake of example, they should be religiously observed.

—Abraham Lincoln.

Today's Bible Text

"If ye abide in me, and my words abide in you, ye shall ask what ye will, and it shall be done unto you." St. John xv:7.

WORKS BOTH WAYS

People seem able to stir up a lot of misery in just talking about their health.

JUST A MINUTE

The minute steak you note on the bill of fare is so called because of its dinky little size.

LEARNING TRADES

King George has been having numerous conferences with various workers. He may soon prove to be not only a mason and cabinetmaker, but a fair plasterer.

HONORS EXCHANGED

The University of Paris has conferred its highest degree upon Prof. Einstein, who happens to live in Berlin. The arts and sciences do not believe in long carrying the scars of war.

POSITIVELY YES

Scientists are still searching for what they call the positive zero. They ought to have jaunted off with Commander Byrd. He has been able to pick up a positive zero most any morning.

ALWAYS SERIOUS

It is noticed that Mussolini does not smile when he is being kissed by a Fascist general. The big chief is determined never to ease the sternness of his visage. It takes more than a bedtime story to bring a grin to his map.

KING OF THE DEEP

The latest French submarine is more than 400 feet long and is mounted with six-inch guns. It also has a cruising radius of more than 1000 miles. It would seem that as a harbor defense this titan was a whale of an assailant.

RIPE FOR THE PLACE

Sir Ronald Lindsay, who will be the British Ambassador to this country, has had two American wives and should, therefore, be adept in the diplomacy of the country. Also he has long been the British Undersecretary for Foreign Affairs and is, therefore, familiar with the politics of the world. He should be a notable asset in the diplomatic circle at Washington.

THE BIG FLYER

Plans are in preparation for an American plane that is expected to lift 600 passengers into the air at one time. It will be equipped with a dozen motors, each of 1000 horsepower and will be qualified to cope with any wind. The cost of the giant will be something like $4,000,000, which seems like a lot of money. Nevertheless, if it could be operated up to expectations it would be able to pay a good return on the investment. A craft like that could cross the Atlantic in a day. That would be worth a lot of dough to some folks.

LABOR IN MEXICO

The unions sought to run the Ford plant in Mexico and fix it so that no man could be employed there unless he belonged to their organizations. But word came that the plant would be closed rather than operate under such terms and the walkout urged by the union leaders was beaten by a small margin when the workers came to take a vote. The Ford plant pays the highest wages ever known in Mexico and jobs there are greatly in demand. There is no reason why any worker should pay tribute to outside labor leaders for a chance to go on a strike.

THIS NOISOME WORLD

In the world of practical science we are next to have microphones and sound-recording devices mounted on trucks, but used for the public rather than for the talkies. The cities will own and operate them and they will travel around picking up noises to be later legislated against. If there is a riot in Chinatown the racketeer can be sent down into the district to pick up a record of what it is all about. When the affray gets into the court the jury can listen to a reproduction of what actually took place. By picking up the horrors of a town the citizens may be put in the ultimate way of being rid of some of them. It listens like fine business.

TO HUMANIZE WAR

European reaction to President Hoover's Armistice Day speech is mostly commendatory and naturally centers on his sensational declaration in favor of granting immunity to food-carrying vessels in time of war. Germany and England, as a whole, frankly approve the suggestion. France adds the cynical reflection that free food for countries in time of war will add to the loss of life by prolonging the time nations will thus be enabled to carry on the conflict. Fascist Italy alone comes out in open opposition, professing to see in President Hoover's attitude one calculated admirably to serve "American expansionist interests."

Since the United States is the only world power entirely able to feed its people indefinitely throughout the longest war, it is the only nation that does not need the food-ship immunity approved by the President. Whatever benefit America will receive by international adoption of the President's suggestion is the removal of the risk of being dragged into a war, not of her seeking, by violation of her neutral rights, as has happened on two former occasions. What this has to do with our so-called expansionist interests we leave to Fascist intellects to figure out.

Frenchmen also admit that even if immunity for food ships should prolong a war the spectacle of helpless women and children slowly starving in their beleaguered homes is far more repulsive than that of active combatants killed on the firing line. The criticism of the Journal des Debats, however, is useful in confirming the conviction of peace lovers, that to mitigate the horrors of war is synonymous with its total abolition.

The London Daily News strikes this note, too, when after warmly eulogizing the President's "practical, vigorous initiative in implementing the Kellogg pact" it expresses the doubt "whether all attempts to humanize war are anything but a pitiful illusion." It must be admitted that granting free access of food ships to the noncombatants in belligerent countries will not by itself humanize war. It would be necessary to prohibit many other things at present permissible under the laws governing international warfare, such as bombing cities from the air, destroying farms and homes with tanks and shell fire, filling the air with poison gases, exploding torpedoes in the hulls of any kind of commerce-carrying ship.

In fact, even if every present war operation except the slaying of actual combatants on the battle fronts were barred by international agreement, war would still be the most inhuman business to which mankind could devote its energies. The only way to humanize it is to substitute the council chamber for the battlefield. In the meantime the President's Armistice Day speech is a magnificent proof that the American nation is willing to make all reasonable sacrifices to reach this goal.

MEXICAN TOURIST TRAFFIC

Mexico is doing everything in its power to attract tourists to its picturesque and interesting territory. Instructions to all customs agents to do everything possible to facilitate the rapid clearing of tourist baggage have been issued lately. This action is in accord with the recently announced policy of the Mexican government as to the building up of the tourist traffic to the republic.

Visitors' baggage is now examined by the customs agents on the trains on some routes, so that travelers will not be disturbed in the night or delayed at the frontier. Other tourist conveniences have been provided. The regulations of the immigration and health departments have been greatly simplified, so that getting into Mexico is not the complex, time-wasting affair it used to be.

When the Mexican national highway is completed from the north border of the country to Tampico and Mexico City our neighboring republic will be the Mecca for thousands of tourists from the United States. The members of the Chicago Motor Club are centering their attention on travel to Mexico. During the last twelve months there have been 325,000 requests to the club from tourists seeking information about new routes of travel. The manager of the travel bureau of the organization says that tourists who have explored the United States and Canada will be urged to visit Mexico. The manager predicts that the Mexican national highway will become one of the most popular of all roads with members of the club after it is completed next year.

Southern California will reap considerable benefit from this new tourist movement, as many motorists from the Middle West will travel our roads in passing to or from Mexico City. Whatever gain is made by Mexico will be richly deserved as a reward for its enterprise in constructing this new and expensive highway.

EDUCATING DAD

A banquet attended by 138 educators was held the other night in Los Angeles to consider between courses the matter of adult education.

Father needs it. The boy has enough on hand without educating his parents. Daughter has too many functions to train mother in modern ways. So schools have to be opened for adults.

When the oldsters become schoolboys and girls again, there is hope that they will not lose the alert. Folks who keep their brains in action are not so likely to die at the top. When a fellow grows old and ceases to use his head, he has crossed the dead line. As long as a man will think intensely enough, the heart will pump blood up to the top of his endeavor.

The new interest in education of the elders is potential. Interest in something vital and an occasional new idea excites heart action. Keeping up to the times mentally is good athletics. When zest ceases, nature refuses to waste blood on the intellectual department. Then the body stumbles into the grave.

When men stand still they begin to decay. Fronting the future is the best stimulator. It is better even than a motor that shakes the body. Schoolboys, young and old, are ruddy and healthy. As long as folks are green, they will grow. When they think they are too old to learn, they are in the chutes to the boneyard.

So the schools more than the hospitals will keep us alive. With a new idea occasionally poking its way into our lives, hope excites the flickering flame and we begin to live again. One drop of enthusiasm is better than a whole carload of pills.

Facts may be better than physic for rejuvenation. One of the best ways to reduce a fat graveyard may be to start a school and inspire folks to think again.

THE PIG

The consumption of meat in the United States for 1928 was 153 pounds per capita, according to the Department of Agriculture. About one-half of this amount, or seventy-four pounds, was pork. In addition each one of us accounted for fifteen pounds of lard. The cowman looks down on the sheepman in the grazing country and the shepherd will not associate with the swineherd. But the pig is king!

The ship made New York. The automobile built Detroit. The humble oyster has Baltimore for its monument. Boots and shoes and brains made Boston. Steel put Pittsburgh on the map. Climate gave Los Angeles her place in the sun. But Chicago is the pig capital of the universe.

The pig skin also furnishes the football!

The hog may live off of the leavings of society. His dish may be the garbage can and his soup may be slop; but he is the leading institution of his kind in the city and country. He may do nothing but root in the dirt and grunt; but he is the greatest camping specialist on the planet. He may appear unrefined, but his country sausage has few competitors and no superiors. He meets all requirements at the beginning of the new day. The morning depends on his offerings next to the dawn and breakfast clubs sublimate his potency.

We may live without chickens, turkeys and geese; we may live without mutton and also its fleece; we may live without porterhouse, T-bone and lamb; but where is the gink that can live without ham?

The LEE SIDE o' L.A.

BY Lee Shippey

Personal Glimpses of Famous Southlanders

SOME critics have suggested that Zane Grey has turned himself into a word mill and isn't worrying at all about art, and the fact that he

probably is making more money than any other writer living has made a large percentage of the pseudo-literary snatch at that idea. But if you call on him at his lovely home in Altadena you will learn these things:

Zane Grey believes the only writers to whom he can be compared are Stevenson and Hudson.

He believes his work will live as long as Stevenson's, because of its literary art and because every story he writes is an epic of American life.

He scorns writing as a commerce.

He rejoices in the belief that his novel, "The Vanishing American," has done more for the American Indians than any other book. He believes the present swing toward giving tardy justice to the Indians largely is due to the wide circulation of that book.

He is convinced he is doing the right thing in the right way, or he wouldn't be doing it.

Biff for Ye Journalist

He was at work when we entered his study, his soft collar open, his shirt bulging out a little under his vest and his shirt sleeves rolled back. His lean, intent face was thrust out. He did not smile as he rose to greet us.

"I'm not much on being interviewed," he said. "But sit down. Are you a regular reporter or special writer?"

We confessed we wrote a column. "That's getting to be quite a business," he said. "I suppose Dr. Guest is responsible."

We said something about B.L.T. and F. P. A., and added that Eugene

Field was the first columnist we knew of.

"I don't recognize those initials," he said. "I never read the papers. I consider newspaper writing entirely separate from literature. I never knew of a newspaper man who produced any real literature except Kipling."

Writing For Posterity

The names of Dickens, France and Sir Philip Gibbs popped up in our mind like telephone numbers on an automatic switchboard, but we murmured the name of Irvin Cobb.

"Brilliant journalist, no doubt, and first-class magazine writer. But I hardly look on him as a novelist."

"Most of your novels appear first in the magazines. But you don't look on yourself as a magazine writer, then—only a book writer?"

"Of course. I never pay any attention to the magazines. I suppose that's why they're after me so. They certainly are after me. This month I have stories running in five different magazines."

"Do you work on more than one story at a time?"

"I couldn't. I don't see how any man could. Of course, there are writers who write merely for the money. They don't put their hearts into it. I get all my stories from historic events and get them from the people who know and can make my blood boil or my heart thrill. I got the story of 'The Thundering Herd' from Buffalo Jones, the story of 'The Vanishing American' from the Indians themselves. One great Indian chief has assured me that that book did more for the Indians than any one man ever did for them. I'm writing for posterity."

Zane as in Zanesville

Zane Grey is a direct descendant of Col. Ebenezer Zane, who opened up the Ohio River and held Fort Henry for twenty years against the Indians and the British.

He was born in Zanesville in 1875 and was one of those boys it cheers parents to read about—he was so bad the neighbors all thought he'd wind up in jail. He belonged to a gang which had a cave, in which they ate swiped watermelons, roasted swiped chickens and plotted raids on near-by orchards. There, too, Zane wrote his first story, "Jim of the Cave," in which Jim was a great hero and a light-haired girl a great heroine, but Jim didn't get her, as all the gang got killed.

Alas, how youth's idols are shattered! Later, after a quarrel, Jim, the story hero, told on the other boys and brought Zane's father to the cave. The roof was torn off, the concealed plunder brought to light, chastisements which left marks and memories administered—and the manuscript of "Jim of the Cave" burned.

Always a Sportsman

Zane was a crack baseball pitcher, too, so that University of Pennsylvania scouts induced him to attend that school. He was a poor student, dream-wrapped and disinclined to toil at studies which did not absorb him, but a great patron of the university library. He was too valuable to the baseball team to be flunked, however, and came out with a degree—D.D.S.! He practiced his profession in New York a while, but on vacations wrote some tales of fishing and canoeing which were accepted. So he decided to give up his profession and write books!

He wrote a novel called "Betty Zane" and was so confident that he married and his elder son was born. But the book was not accepted. Editors urged him to give up the idea of writing. He used up all his money and had to live on his wife's, but her faith was as great as his and she would not let him do otherwise. He joined Buffalo Jones as a sort of publicity man—New Yorkers laughed at Jones's stories of his western exploits and Grey was to go West with him and prove them true. So he was introduced to the most picturesque life of the West by one of its most picturesque characters.

Published at Own Expense

But the book he wrote was rejected, and again the editor of Harper's advised him to give up. "Betty Zane," which he had published at his own expense, was his only book, and it was a financial failure then. Now it is yielding him good annual revenue. It took ten years of bitter fighting to win his first success.

Now Grey is selling 1,000,000 books a year in England alone. "Sir Houghton Wilson, who came over to arrange for publishing my books in England, told me they considered me the only remaining idealist now writing stirring fiction and promised me

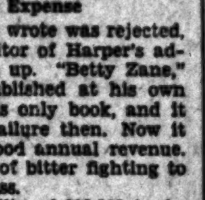

a sale of 1,000,000 copies a year, and is making good," he told us. "'Riders of the Purple Sage' has sold to 3,000,000 copies."

WHAT OTHERS THINK ABOUT IT

AN EFFECTIVE REMEDY, IF—

[Philadelphia Public Ledger]

Supt. Mills's recent scheme of having illegally parked motors hauled to a distant garage, thus compelling the owner to go for them after obtaining releases from police headquarters, is likely to be effective, but only if it is persisted in and applied without favoritism or discrimination. It appears from the police reports that this form of enforcement of the traffic regulations is confined to cars parked near fireplugs and in narrow streets. Common observation shows that violations are not confined to these limited instances, but are found everywhere. The "no-parking" warnings have no meaning nowadays, and the result is that drivers take chances that in many cases are justified by the inaction of the police.

SHEPPARD AND CANNON

[New York Evening Post]

Senator Sheppard is going directly contrary to the express intent of the Eighteenth Amendment when he seeks to make buyer as well as seller guilty in a purchase of liquor. He "nullifies" the intention of the amendment which he himself helped to frame when he tries to pass a law doing the thing which it carefully refrained from doing.

Senator Sheppard is clearly acting under the lash of Bishop James Cannon, Jr., and the Methodists. Cannon demands that Congressmen support the Sheppard resolution "in the name of the constituency which we represent." The church is in politics again.

Why does Bishop Cannon stop at allotting an equal guilt to buyer and seller in a liquor transaction? Why does he not fix upon the man who tries to get rich quick through a dishonest brokerage house as heavy a penalty as now rests upon the man who serves him? Why does not the bishop order legislation making buyer and seller in a bucket-shop equally guilty?

RAIL SAFETY

[Christian Science Monitor]

One of the railroads out of Boston is said to have equipped its station agents with police whistles with instructions to give them a blow whenever they notice anything "out of the ordinary" about passing trains. If the engineers hear it above the din and roar of their locomotives, they will promptly put on the brakes and investigate. And thus another new wrinkle in promotion of safety on the railroads has been devised.

INSTITUTE OF PACIFIC RELATIONS

The Kyoto Conference

BY ROCKWELL D. HUNT

It was a rather startling innovation to hold the third conference of the Institute of Pacific Relations in the quaint city of Kyoto, ancient capital of Japan. That it was a bold thing to do at this time admits of no doubt; as to whether or not it was also rash we are as yet hardly sufficiently advised of results to render a just verdict.

It was a rather startling innovation to hold the third conference of the Institute of Pacific Relations in the quaint city of Kyoto, ancient capital of Japan. That it was a bold thing to do at this time admits of no doubt; as to whether or not it was also rash we are as yet hardly sufficiently advised of results to render a just verdict.

The first conference was held in Honolulu in 1925, the critical problem for frank discussion at that time being the immigration policy, particularly growing out of the American exclusion act of the previous year. The second conference, also held at Honolulu, two years later, brought forth earnest discussion of the then newly consolidated Nationalist government in Southern China. It was because of the friendly and fruitful contact and attitude of members in these two conferences that it was ventured to convene the third in the Orient—even in the ancient city of Kyoto—at a time when there was certain to be a sharp clash of ideas regarding centuries-old Chinese rights, contemporaneous Japanese interests, and Russian claims and aspirations in that great but as yet little-known land of future promise, Manchuria.

Happily, the Institute of Pacific Relations is an entirely unofficial body. The personnel of each conference has been such as to justify the expectation that the outcome will continue to be a distinct enrichment of cultural contacts and a high level of intellectual and education co-operation which must inevitably yield far-reaching results of a constructive nature. The major problems discussed, always with great frankness and objectivity, are those confronting the peoples of the Pacific littoral, including cultural, economic, political and racial questions. No resolutions are adopted, no actions taken, no advice given to the governments of members. Its policy at the first was "to face everything but solve nothing." However, very great reliance is placed upon the personal influence of the carefully chosen representatives in enlightening public opinion of the home peoples. There can be no doubt as to the profound influence of the reports of the first two conferences, widely circulated throughout the civilized world—particularly the salutary influence upon the problem peoples themselves.

On the basis of the very incomplete accounts that have reached us from the Kyoto conference, just now concluded, which seem to reveal considerable acrimony in some of the discussions, there are those who will draw the hasty inference that the conference itself has been largely futile, there being too much "threshing of old straw" and (from this distance) there appearing to be more heat than light. With such an inference I cannot agree. Dr. Inazo Nitobe at the closing session testified that the conference has contributed generously to the growing tendency among the Japanese people toward a spirit of internationalism. "There is a decided tendency among our people," said the eminent educator, "to progress in international thinking, even for the die-hards." We should then possess our souls in greater patience and not be too greatly moved by the all-too meager news dispatches that have reached us, but look to the fuller reports that will come directly.

Even admitting that there was acrimony in certain Chinese attacks against Japanese aggressions and resentment on the part of the Japanese because of an alleged secret alliance between China and Russia during the war of 1905, as well as real sensationalism in Japan's revelation of the details of a huge Communist plot to overthrow the Mikado's empire—still the very genius of the institute and the exceptional caliber and character of its members would seem to render it the very best medium for a frank expression of sentiments and opinions which in another and less favorable, because more official, environment might prove to be veritable international dynamite. Let us hope that the Institute of Pacific Relations will continue to be a place where such things may be told! If the conference accomplished nothing more than the promotion of a better Chinese-Japanese understanding, it deserves the gratitude of mankind.

It is the very informality of these conferences, together with the human friendliness of the unique personnel, that will prove to be their truest asset and guaranty of future usefulness. There are other organizations and conferences holding similar objectives—the Institute of Politics at Williamstown has sponsored outstanding discussions on leading international problems, and—nearer home—the Institute of International Relations, which has become an annual feature at Mission Inn, Riverside, is gathering strength constantly. Such activities are deserving of our hearty support—provided always that they do not in their zeal for activity become mere organizations for the elite and merely duplicate each other's programs.

The Institute of Pacific Relations, in which Dr. Ray Lyman Wilbur has been a devoted leader, has made a place peculiarly its own. We entertain strong hopes that the influence of the Kyoto conference will prove to be fully commensurate to that of the Honolulu conferences and that future meetings will gather greater and greater momentum with the years. Very appropriately the fourth biennial conference is scheduled to be held in China in 1931.

Every good influence will be needed as we come to grips with humanity's gravest problems and witness the stupendous drama to be enacted about the greatest of the seven seas—long since envisaged by William H. Seward as "chief theater of events in the world's great hereafter."

FEMININE FIBER

BY SUZANNE PERKOFF

The statistician with his serried rows of figures has proved the truth of the old adage that woman usually gets in the last word. She does in truth, for in the large majority of cases she outlives the males of her family, and is talking merrily away long after they have passed on into the great silence. According to statistics, the only age group in which male deaths do not outnumber the female is that of persons over 80. The reason for that being that at such an advanced age the women predominate, so naturally more of them die. Woman, looked upon through the ages as a fragile floweret unable to cope with the tough world, is shown to be a sturdy, thriving weed instead.

Recent figures collected in Illinois showed that women constituted 48 per cent of the entire population, but only 45 per cent of those in the yearly mortality list were of the female persuasion. Forty-six centenarians died during the year and thirty-six of these were women. Of course, men are more subject to accident and violent death than women. In the State that contains the city of Chicago the male hazard should be especially great. But even excluding those whose careers are cut short through accident or murder, the female outlives the male in most instances.

Even in infancy the masculine sex has the worst of it, since more boy babies die during the first year than do girls. Fortunately more male infants are born than females, or we should have an appalling shortage of possible husbands when the youngsters grow up. Nature seems to conserve the lives of the fair sex all along the line, doubtless because she thinks they are more important than the men.

WHERE CAN I LEARN

Penmanship?

BY LOUISE L. TEMPLE

[Prepared in co-operation with the Los Angeles evening high schools. Questions concerning free evening classes will be answered if stamped addressed envelope is inclosed. Address Louise L. Temple, care of The Times.]

In applying for positions, it is usually necessary to fill out information blanks. A neat uniform penmanship increases the applicant's self-confidence and his chances of being accepted. Then there is the pleasure of writing a friendly note occasionally and not being ashamed of its appearance.

By the new method of rythmical writing anyone who really wants to learn a good clear handwriting can learn to write fairly well in six weeks and can secure a certificate in writing in three months. Such a course in penmanship is offered free by the McKinley Evening High School, McKinley and Vernon avenues, on Monday, Wednesday and Friday evenings from 8 to 9 in room 40. This class also studies twenty new spelling words at each meeting.

THE NEW SILHOUETTE

BY SUZANNE PERKOFF

After looking over the new styles for the coming winter, we cannot see how any woman with the slightest sense of humor could for a minute contemplate wearing such weird garments. If "the new silhouette" had been worn by a character in a movie comedy a few months ago, it would have brought down the house. As inartistic and ungraceful as it is funny, it is hard to imagine the modern woman, who is supposed to have some slight knowledge of line, willfully donning such a grotesque-looking garment.

Some months ago a local store enlivened the tedium of window shopping by displaying garments worn by the "haut monde" in the "gay nineties." But nothing exhibited there for the amusement of the populace was any more comical than the modes of today. As one 5-year-old gentleman of our acquaintance remarked the other evening to a guest dashingly attired in the latest mode, "What a funny-looking nightie you have on."

When lovely ladies began hanging out their knobby knees for the amusement and disillusionment of a scoffing world, our belief in their possession of a sense of humor began to waver. When sun-tan dresses came in and many of the fair sex proceeded to show spinal columns like those of a dinosaur, we weakened further. But the slinky, sloppy "new silhouette" is the funniest ever and she who wears one doesn't know a joke when she sees it.

It's a strong man who can changed his mind, but when he does it generally shows his wife has a still stronger mind.

NATIVE DAUGHTERS TO MEET

Southern California Members Will Gather Here Next Saturday for Session

Southern California members of the Native Daughters of the Golden West will assemble in Los Angeles next Saturday for a banquet and joint district meeting in the Elk's Temple, 607 South Park View street, it was announced yesterday. The session is being sponsored by Miss Grace Stoermer, Past Grand President of the order.

Founded in Jackson, September 11, 1886, by Miss Lilly O. Reichling, who is now Mrs. Lilly Reichling Dyer, the Native Daughters of the Golden West has grown from a humble beginning to a vast army of earnest workers devoted to the civic and social development of the State. The membership is more than 15,000, there being 347 parlors throughout forty-nine counties.

The paramount responsibility of the order is to urge upon the people the adoption of measures calculated to prove of the greatest benefit to all within the commonwealth. In addition the Native Daughters have been prominent in activities of humanitarian nature.

PLACING CHILDREN

For twenty years, for instance, the subordinate parlors have been engaged in placing homeless children in childless homes, the work having been given official recognition by the State's social welfare workers. Since the establishment of this activity, 3515 children have been placed for permanent adoption, 283 have been adopted and 2314 applications have been filed. At present there are 1955 applicants waiting to be offered a child meeting the requirements in age, sex, appearance and religion.

Among the important projects attempted by the Native Daughters is the building of their home at 555 Baker street, San Francisco. Members of the order who are ill are privileged to seek rest and quietude at the home, and members visiting the Bay City are invited to make their residence there. The home also extends a welcome to girls from California's smaller cities who seek employment in San Francisco. It affords them an opportunity to be in a metropolitan city, with ideal surroundings and many educational advantages.

LIFTING MORTGAGE

Building of the home necessitated a heavy indebtedness in the form of a mortgage. To lift this, Dr. Louise C. Heilbron, who served as Grand President in 1928-29, proposed a loyalty pledge, by which each member was bound to contribute $5 which she personally had earned. During the past year, it is announced, the indebtedness has been reduced materially and is expected to be canceled entirely following the next Grand Parlor next June.

In the realm of education the Native Daughters have given not only their moral support but their financial resources. At present three Native Daughters are enjoying scholarships established by the order. One is at Mills College, Oakland, another at University of California, Berkeley, and the third at University of California at Los Angeles.

The Betsy Ross monument, the first one erected to the memory of the maker of the American flag, is the sole work of Native Daughters. It stands in Lincoln Park, San Francisco, at the western terminus of the Lincoln Highway, and typifies the devotion and ideals of the women of the order.

RUNAWAY BOY FOUND IN SUBWAY STATION

After being reported again as running away from home, Matthew Pettinato, 18 years of age, of 1307 1-2 Silver Lake Boulevard, was found early yesterday hiding in the Hill-street subway tunnel. He was examined at Georgia-street Receiving Hospital by Dr. Spear, who warned the youth that another runaway would prove serious. Matthew was turned over to his aunt, Mrs. Maria Daniels, who took him home. The youth ran away from home three days ago, giving as his reason that his aunt spanked him because he stepped on her corn.

ONE KILLED, TWO HURT IN TRAFFIC

Woman 72 Years of Age Walks Against Truck and Receives Fatal Injuries

One woman is dead and two seamen seriously injured in automobile accidents last night, according to police and hospital reports. Mrs. Frances Blackford, 72 years of age, of 2341 South Hobart Boulevard, died at the Georgia-street Receiving Hospital from skull fracture and other injuries received when she walked into the side of a heavy truck while attempting to reach a street-car safety zone at Adams street and Harvard Boulevard.

According to witnesses the aged woman darted from the curb just as a truck driven by Alton H. McDonald, of 704 West Sixty-third street, passed. She struck the vehicle and was knocked down.

Robert Orrett, 22, and Robert Carpenter, 21, of the U.S.S. West Virginia, were seriously injured when the car Orrett was driving collided with a yellow street car at North Broadway and Workman street. The victims were given emergency treatment to the General Hospital. Orrett was suffering from a possible skull fracture and Carpenter with internal injuries. Miss Dollie Claytn, 18, who was riding with the men, suffered only slight scratches.

Ruben Vartanean of 3425 Atlantic avenue complained to the police that after his small truck had been struck by a large blue car at Seventh and Olive streets, the drivers of the passenger car drove away after obtaining his name but without revealing his own identity.

CHILDREN'S AUTHORS TO SPEAK AT STORE

Two popular writers of children's books, Ella Young and Dr. Vance Joseph Hoyt, will appear in person at the Broadway Department Store, Dr. Hoyt on Tuesday at 3:30 o'clock, and Miss Young on Friday at 3:30. Both lectures will be given in the Broadway Auditorium. All children are invited. There is no charge. Dr. Hoyt, who is a Los Angeles man, residing in Topanga Canyon has written a fascinating book called "Silver Boy," the story of a wise fox living in the canyon. Pictures of Silver Boy will be shown by Dr. Hoyt.

Miss Young will tell Irish folk stories similar to those appearing in her book, "The Tangle Coated Horse."

BOY WINS HONOR

Award of honorable mention to Thomas Otani of 118 South Soto street for a drawing was announced by St. Nicholas Magazine of New York. The boy's contribution, which appears in the Christmas number, is a drawing of a pup seated in an automobile tire, captioned "Dog Tired."

More Evening Classes Listed

Several new classes are announced by Manual Arts Evening High School for this semester, according to Principal Helen V. Peasley. A new class in general electricity begins at 7 p.m. tomorrow. A short unit course in radio code begins at 7 p.m. Tuesday. A few more students can be enrolled in the reed furniture and basketry class, which meets from 7 to 9 p.m. every Tuesday and Thursday.

Manual also is starting a new class in blueprint reading and estimating at 7 p.m. tomorrow. A new class in business correspondence, letter writing and composition is to begin at 8 p.m. Tuesday. Principal Peasley stresses that all of these courses are available without charge.

D.A.R. MEETING CALLED

El Camino Real Chapter, Daughters of the American Revolution, is to meet at 2 p.m. Thursday at the Women's University Club. Mrs. W. E. Wright, State chairman of Indian citizenship, will speak.

BANKERS OF STATE HEAR GOV. YOUNG

Chief Executive Speaker at Group Five Meeting of California Association

Discussion of the State budget and an analysis of the expenditures of the government of California was given last evening by Gov. Young at the Biltmore at the semi-annual meeting of Group 5 of the California Bankers' Association.

Sessions of the organization were held yesterday afternoon and evening and were attended by several hundred members, from this district. Arthur F. Walden of the Security-First National Bank of Santa Paula acted as chairman. Robert Muckler of the Bank of Italy, Hollywood branch, was master of entertainment. A banquet was served at the evening session and musical numbers were presented.

In the afternoon J. C. Lipman, George A. Reimers, H. C. Vogelsang and R. A. Forsyth conducted discussions.

Russian Will Discuss Affairs of Soviet Land

Russo-Chinese problems will be discussed by Maj.-Gen. Victor A. Yakhontoff, Russian army, retired, during the fifth session of the Annual Institute of International Relations, which is to meet December 8 to 13 at the Mission Inn, Riverside, according to announcement of Dr. R. B. Von KleinSmid, chancellor.

The great number of nationalities inhabiting the Union of Socialist Soviet Republics, and how the country, formerly the Russian Empire, is divided, organized and governed will be discussed by Gen. Yakhontoff.

WYOMING FOLK TO MEET

Wyoming residents of this city are to have their opening rally on the night of the 20th inst., in Veterans' Hall, 346 South Hill street. W. O. Owen, president of the society, has returned from the home State with news. Indian dances and songs by Chief Swiftfoot and Princess Wildhorse are announced.

Monday The Biggest Shirt Sale of the Entire Year—

10,000 SHIRTS in a Sale!

Buy Now for Christmas At Tremendous Savings

The recognized shirt classic of the year . . . a man's best chance to get the finer kind of fresh new shirts at truly remarkable savings. Buy in lots of three and save additionally.

8000 Fine Shirts

Plain and Fancy Broadcloths and Madras—

New designs in latest shades for Fall. Neckband with separate collar and collar attached styles . . . collars up-to-the-minute . . . colors guaranteed fast. Newest novelty light and dark effects . . . . expertly tailored. Truly a shirt opportunity not to be overlooked! Perfect fitting. Sizes 14 to 17. $1.65 each, 3 for $4.85.

White Broadcloths Woven Madras
Rayon Stripe Madras
Jacquard Broadcloths
Rayon Filled Broadcloth and Many Fabrics Used in Higher Priced Shirts

$1.65
3 for $4.85

2000 Beautiful Quality Shirts

Finest Broadcloth and Fancy Madras

Splendid collar attached or collar to match styles in handsome new, light and dark effects . . . white jacquard Broadcloth . . . Imported and Domestic Madras. Shirts, beautifully tailored from fabrics used in higher priced lines. Sizes 14 to 17.

$2.85
3 for $8.35

—The Shirt Sale—Men's Furnishings—Street Floor

3000 New Gift Ties

The Kind a Man Would Choose! Beautifully Made! New Patterns

3000 beautiful and colorful Ties in this group. Ties for the collegiate . . . ties for the conservative . . . ties for every taste . . . Ties one instantly admires.

Figures, stripes and allover patterns . . exceptionally well tailored . . wool lined to prevent wrinkling. These are the kind of ties one is proud to give for Christmas. 94c. 3 for $2.70.

94¢
3 for $2.70

3000 Fine Hand Made Ties

Strikingly different designs and colorings in rich, fine quality silks . . . hand made to insure perfect knotting . . . wrinkle resisting . . . marvelous values. Buy his supply now! Get Christmas-ready in this event . . . and SAVE! 3 for $3.25.

$1.15

—The Tie Sale—Men's Furnishings—Street Floor

In Smart Gift Boxes If Desired

Christmas - The BROADWAY
Broadway, Fourth and Hill

LEAGUE RADIO PACT EFFECTED

Swiss Stations Will be Used for Communication

Agreement Reached After Lengthy Negotiation

Plans Calling for Separate System Deferred

BY JOHN S. DAGGETT

Radio communication between the League of Nations and the various governments of the world will be carried on through stations to be erected and maintained by the Swiss government, under an agreement just perfected, according to advices from Washington.

The League gives up for the present the idea of establishing its own system. In times of emergency, however, the Swiss stations may be taken over by the League and the way also is left clear for the League to construct its own station at any future time, should such a course prove desirable.

The arrangement finally made provides that the Radio-Suisse Company will erect medium-wave and short-wave stations, "which shall meet the League's requirements, shall be kept furnished with all the latest technical improvements and shall be operated as desired by the League, preference being given to the needs of official traffic."

END OF NEGOTIATIONS

This agreement brings to a close negotiations which have extended over a period of two years in an effort to arrive at a satisfactory settlement of Switzerland's objections to a League station. These were based on the contention that it might react unfavorably against her neutrality in the event of another European war. The agreement is to run for ten years.

Elimination of portable broadcast stations on the ground that they comprise a source of interference to radio reception and therefore are against the public interest, has been approved by the Court of Appeals of the District of Columbia, thus settling, unless an appeal is taken to the Supreme Court, one of the most bitterly contested decisions rendered by the Federal Radio Commission.

The court held that the commission acted within its authority in revoking all portable broadcast licenses May 10, 1928.

NO CHAIN LIMITATIONS

Limitations on chain radio programs will have to come from Congress itself, it is indicated in reports from the capital of the refusal of the Federal Radio Commission to adopt an order prohibiting the simultaneous broadcasting of the same program by two or more high-power stations, except by special permission of the commission. The only votes favoring the order were those of Chairman Robinson and Commissioner Sykes.

Objections have been raised that the purpose in the setting aside of forty channels of broadcast for exclusive use of a similar number of stations, with a view to providing programs which will give practically every section of the country good reception without interference, has been nullified by the chain hook-up system.

In view of the commission's failure to deal with the question, opponents of chain broadcasting in Congress probably will seek to have this phase of the situation discussed when radio legislation comes up at the regular session which convenes December 2, next. It also is probable that the investigations which are to be made by the Senate Interstate Commerce Committee will go into the matter.

YULETIDE SPIRIT

Heralding the approach of Yuletide, the Christmas Club will present Mme. Ernestine Schumann-Heink, Pedro de Cordoba, actor; Guiseppe Bamboschek, orchestra conductor, and Dr. S. Parkes Cadman as guests at the annual program to be broadcast through the N.B.C. system this evening at 8:15 o'clock, to be released here by KFI.

An interesting two-hour program, known as the Home, Sweet Home concert, will come from KFRC, the Don Lee San Francisco station, through KHJ this morning at 9. There are forty-one numbers on the program, including in addition to the orchestra selections, songs by Lucille Harger, contralto, and George Eldridge, basso.

A special feature over KNX at 8 p.m., will be a horn and flute duet of the popular Titl's "Serenade." The flute accompaniment will be played by Julius Furman, first flute player of the Los Angeles Symphony Orchestra, who remained in Chicago, where the program originates, especially for this number. The horn will be played by Louis Du Franans, first horn player of the Chicago Civic Opera Company.

New Postoffice Branches Open

Announcement was made yesterday by Postmaster O'Brien of the opening of two new postoffice branches.

One is located in what now is known as West Los Angeles, in charge of George B. Goen. The other, known as the National Military Home Branch, is at Sawtelle, and is in charge of Earl M. Phelps.

Germans Study Methods Used at Harbor Here

Hamburg Port Commissioners and Hosts

Left to right—P. A. Dieter, Hamburg-American Line; Lloyd V. Roberts, Los Angeles Harbor Department; Ralph J. Chandler, vice-president Los Angeles Steamship Company; Herren Oskar G. W. Wundram, Walter G. J. Boettcher and Wilhelm O. Sieveking, directors of the Hamburg Port Authority; Capt. Paul Chandler and Col. Charles Cook, Los Angeles Chamber of Commerce.

THE RADIO DIAL Hour by Hour

KEJK—1170 K., 256.3 M.
KFI—640 K., 468.5 M.
KFWB—[illegible] 315.6 M.
KHJ—900 K., 333.1 M.
KMTR—570 K., 526 M.
KNX—1050 K., 285.5 M.
KTM—780 K., 384.4 M.

ALPHABETICALLY ARRANGED

[illegible]

KFI—Dance orchestra to 11.
KTM—Crossman and others.
KFWB—Ragtime revue to 11.
KHJ—Times world wide news at 10; with KFRC to 11; organ to 1.
KMTR—Harry Geise and others to 11.
KTM—Quartet and organ to 12.

DEATH OF BABY LAID TO HUSBAND'S ACTION

That Manuel L. Patrovsky, a vegetable dealer, took their baby away from her when it was less than 3 weeks of age and that the infant died as the result of lack of care, were the assertions made by Mrs. Freda Patrovsky yesterday when seeking a divorce in the court of Superior Judge Price. The wife also accused her husband of compelling her to obtain $200 from her father to start him in business the day after her marriage. The wife said Patrovsky had her committed to the psychopathic ward of General Hospital during a siege of illness; that later when the superintendent of the institution, finding out she was not a mental case, transferred her to another ward, he visited her bringing another woman with him. A decree was granted.

POLICE DECODE NOTE OF BOY SLAIN BY GUN

Detectives yesterday decoded the cipher message left by Gay Bud Clark, 15 years of age, whose mysterious death by pistol shot in a garage at 5447 La Mirada avenue was called a suicide by police, although a Coroner's jury returned an open verdict. The interpretation cast no light on the boy's death a week ago. By deciphering the code words written around the margin of an ordinary note to a chum, Dick Scott, the detectives made out the words: "The under part of middle V Winchester automatic Mod. 1903, 22-caliber, butt plate 2931." Thinking this meant a message had been hidden in a rifle which the boy owned, the detectives removed the butt plate but failed to find anything.

PORT GIVEN HIGH PRAISE BY GERMANS

Visitors from Hamburg Say Methods Used Here Solve Their Problems

Tribute was paid Los Angeles Harbor yesterday by the port commissioners of Hamburg, who completed their tour of America by a survey of the local harbor. According to the visitors, Herren Wilhelm O. Sieveking, Walter G. J. Boettcher and Oskar G. W. Wundram, the efficiency of Los Angeles Harbor facilities impressed them more highly than those of any of the thirteen American ports already inspected.

Speaking for the trio, Herr Sieveking said:

"Our port of Hamburg is identical with yours, in that it is almost entirely man-made. Because we felt that your solution of your problems would show us the way to solve many ahead of us, we reserved the port for our final visit. We surely have had our eyes opened by your system of concentration and centralization of port facilities.

"Hamburg's port business has grown so fast since the war that we have reached the limit of our facilities and must expand immediately."

The visitors were shown about the port in the Harbor Department launch by Capt. Paul Chandler and Col. Charles Cook of the Chamber of Commerce; Ralph J. Chandler, vice-president of the Los Angeles Steamship Company, and P. A. Dieter, of the Hamburg-American Line. Today, they will visit Catalina and tomorrow evening sail for home aboard the Hamburg-American motorliner Los Angeles.

EVIDENCE SUBMITTED IN SLAYING

Discrepancies in Bolton's Story Will be Told to Grand Jury

Evidence gathered by Deputy Sheriffs Penprase, Brewster and Gray in their investigation into the murder of Mrs. Lucille Bolton yesterday was placed in the hands of Percy Hammon, Deputy District Attorney in charge of grand jury matters.

Hammon tomorrow will prepare the list of witnesses to be subpoenaed to appear before the grand jury Tuesday to tell what they know about the case.

John Bolton, husband of the dead woman, still is being held in the woman still is being held in the of murder while officers continue to check his story that Mrs. Bolton was killed and he was slightly wounded by two bandits who held them up near Topanga Canyon on the Roosevelt Highway on the 8th inst.

According to Capt. William J. Bright, chief of Sheriff Traeger's homicide investigation detail, witnesses have been found who will testify that the shooting occurred near Las Flores Canyon instead of Topanga Canyon as related by Bolton.

Numerous other discrepancies have been found in the young dancing master's story, the officers assert, which cause them to suspect that he, and not a bandit, did the shooting and then wounded himself to perfect an alibi.

MISSIONARY MEETING SCHEDULED FOR TODAY

A missionary mass meeting under the auspices of the Negro Ministers' Union will be conducted at 3 p.m. today at Second Baptist Church, Twenty-fourth street and Griffith avenue. The principal speaker will be Dr. H. Graham, corresponding secretary of the Lott Carey Foreign Mission Convention, which is affiliated with the National Baptist Convention of the United States. A special musical program will precede the address. The public is invited.

FAMILY'S ADDRESS SOUGHT

A request for aid in locating Harry Asman and family, who recently left the Bertrand ranch, near Manteca, was made yesterday by Lottie Asman of 1058 East Penn street, Evansville, Ind. She writes that Mr. and Mrs. Asman, a daughter and two small sons, started three weeks ago from Manteca to visit Jess Kunz of 506 West Emmerson Place, Wilmar, and that she has been unable to get word of them.

BANQUET POISONING OPENS QUIZ

Early Inquiry Indicates Salad Caused Sickness of Eight Diners

Investigations by police and the city health department were ordered yesterday into the mysterious illness of eight guests following a dinner Friday night in the Los Angeles Athletic Club dining-room.

Three diners were stricken so violently as to necessitate immediate treatment in Georgia-street Receiving Hospital, while five others were under physicians' care at their homes, so Detective Captain Cato of the homicide squad began an investigation in co-operation with Health Officer Parrish.

Capt. Cato detailed Detective-Lieutenant Steed to accompany W. L. Nunes, supervising inspector of the health department, to the club, there to question attaches and to examine the food. Efforts to obtain a statement from the club were met with announcements that the manager was out of the city and that no one else would make a statement in his absence.

Capt. Cato said that early reports revealed that all of the stricken guests had eaten avocado salad with Thousand Island dressing. This was the only course served to all who became ill, their entrees varying according to their individual orders.

Mr. and Mrs. Fred E. Brooks and Fred Brooks, Jr., of Huntington Beach, were treated at the Receiving Hospital. They were sent home yesterday to be treated by their own physician. The other guests who became ill and required physicians' treatment at their homes are Mr. and Mrs. E. Forrow, Mr. and Mrs. J. Charlton and I. E. Vaughn. The affair was a reunion dinner at which Vaughn was host. When the Brooks family was rushed to the hospital, doctors worked over them for more than an hour before they were reported to be out of danger.

Home Designs Exhibit Open

In order to accommodate those who have been unable throughout the week to see The Times exhibit of prize-winning designs in the national architectural competition, the exhibit will be open free to the public this afternoon from 2 to 5 o'clock. Some of the best designs in moderate-priced homes are being shown, the work being done by architects from all over the United States. The exhibit is hung with designs from various sections of the United States, segregated and labeled so that a comparison in house design can be made.

An analysis of the designs is presented in the real-estate section of today's issue of The Times.

BRYANT VAUCHELET'S FUNERAL CONDUCTED

Private funeral services for Bryant Vauchelet, inventor, who died a week ago last Wednesday under circumstances which resulted in an investigation by the police, were conducted yesterday at the W. M. Strother chapel, 6240 Hollywood Boulevard. Interment was in a temporary vault at Forest Lawn Memorial Park. Vauchelet was taken ill after telling his landlady that he thought he had been poisoned by enemies. He died a few hours later. The Coroner's office, which did not release the body until Friday, found that Vauchelet had poisoned himself by an injection of arsenic taken with suicidal intent.

COUPLE HAPPILY WED FIFTY-SEVEN YEARS

Mr. and Mrs. Rodney Jones of 2118 Magnolia avenue, yesterday felt that they were perfectly justified in feeling a certain amount of pride and that the letters, telegrams and congratulations of their friends were not at all amiss. For yesterday marked the occasion of their fifty-seventh wedding anniversary. The couple came here about ten years ago from Waterville, Me., and have lived quietly enjoying the blessings of the California sunshine. Mr. Jones, who is 85 years of age, has been out of active business for some time, but he still makes frequent trips to town to attend to a few business affairs. They kept open house all afternoon. Their only child, Mrs. Maude Jones Walker, also is a resident of the city.

Home for Girls to Open Bazaar

Articles made by the girls at the Florence Crittenton Home will be offered at cost at the annual sale and bazaar commencing tomorrow and continuing throughout the week. The bazaar is to be opened at 357 South Hill street, it was announced yesterday by Mrs. Wilcox Stoddard, secretary.

The Florence Crittenton Home is supported by voluntary contributions, and the annual sale enables the girls of the home to add to the funds for the maintenance.

PETITIONS RECEIVED FOR STREET JOBS

Petitions have been received by Council asking for the improvement of La Mirada avenue between Cahuenga avenue and Seward street and for the institution of condemnation proceedings for widening Adams street to a width of eighty feet from La Cienega Boulevard to Canfield avenue. The former was referred to the City Engineer and the Public Works Committee and the latter to the Street Opening and Widening Committee and the City Engineer.

Man Hurled Beneath Train Will Recover

Police yesterday continued their investigation into the asserted abduction and attempt to murder Frank Nicholson in the Southern Pacific yards last Friday by two men. Nicholson is in the White Memorial Hospital recovering from injuries resulting, according to his statement to police, when two men attempted to kill him by pushing him between two moving freight cars.

In making his asserted escape his hand was so badly injured when it was run over by the train wheels that it was amputated at the Receiving Hospital. The man was reported to be progressing favorably yesterday by Capt. Cato, in charge of the investigation, who is continuing the search for A. L. Fenner, divorced husband of Mrs. Nicholson, for questioning.

PENNSYLVANIANS TO MEET

Election of officers of the Pennsylvania State Society is announced for the meeting Tuesday in Fraternal Hall, 845 South Figueroa street. Five vaudeville acts are promised on the program, as well as a musical number contest, to precede the dancing.

Palestine Riots to Be Described

Los Angeles will hear an eye-witness account of the recent tragic happenings in Palestine today when Jacob M. Alkow, formerly prominent in Jewish welfare and educational work in this city, addresses a mass meeting in Temple Emanu-El, Manhattan avenue and Wilshire Boulevard, at 8:15 p.m.

Mr. Alkow not only was an eye-witness to the riots and massacres which cost the lives of hundreds of innocent men, women and children in Palestine, but he himself was a victim of the Arabs, he said. He will devote himself during the next several months to the work of organizing the strength of the Jewish people of Los Angeles and the Pacific Coast in support of those who are rebuilding the Holy Land.

The meeting this evening will mark the inauguration in Los Angeles of the National Zionist Roll Call, through which the National Zionist Executive Committee aims to enroll at least 500,000 Jews throughout the United States for the cause.

FRED REXSOTT SOUGHT

Request for aid in locating Fred Rexsott, believed to be in Los Angeles, was made yesterday by C. H. Hermley of Houston, Tex., who writes that he is a half-brother.

Schools and Colleges

Information About Schools The Times School and College Bureau will help you secure complete information about any kind of School or Educational Training. Carefully compiled data are on file, from which source suggestions may be made which will be helpful to you. THIS SERVICE IS FREE. Address, write or call the TIMES School and College Bureau, First Street and Broadway — telephone MAdison 2345 — or leave your name and address with the TIMES' Branch Office School and College Bureau, 621 South Spring Street, and the desired school data will be mailed to you.

Commercial Schools

Woodbury COLLEGE TRinity 8491 — FOREMOST for FORTY-FIVE YEARS. Superior instruction for high-salaried positions. Collegiate courses in Business Administration, Accountancy and Secretarial Science, with Bachelor degrees in two years; also shorter commercial courses—6 to 12 months. High university standards; select, nation-wide patronage. Excellent positions secured. Part-time work provided. Enter any time—day and night classes. Get interesting catalog. Woodbury Bldg. 727 So. Figueroa St.

Sawyer SCHOOL OF BUSINESS — Train Now for the position you want in business. Hundreds have won rapid advancement thru "Sawyer Business Training." They got their start by action. All commercial subjects. Day and night classes. Ask for "FACTS." 805 S. Flower Street. Phone TRinity 3876.

WOLFE 724 S. Flower Street. DISTINGUISHED FOR THE SUCCESS OF ITS GRADUATES. PROFESSIONAL COSTUME DESIGNING. French Draping. Fashion Illustration. Pattern Making. Parisian Model-Making, Stage and Cinema Wardrobe. Individual Instruction. Start Now. Ethel E. Wolfe, Principal. Oldest established and largest in the West.

PAY ONLY 1st $67.50 FOR $350.00 LIFE SCHOLARSHIP, entire balance by part-time office work. 2710 W. 6th St. FItzroy 1122. MACKAY COLLEGES. 612 So. Figueroa St. TRinity 0417.

Business Administration & Accounting. Thorough and complete training in secretarial and business administrative duties. Professional courses in higher accounting. Day and evening. Visit our ten story university building. No solicitors or agents employed. WE. 3072. SOUTHWESTERN UNIVERSITY, 1121 South Hill.

MACURDA-DRISCO SCHOOLS, Inc. Grade and High Schools, Junior College, Tutoring, Civil Service, Night School. 1609 WEST NINTH STREET. DUnkirk 1416.

FRENCH-AMERICAN SCHOOL OF COSTUME DESIGNING. PROFESSIONAL and SPECIAL courses covering every branch of costume designing. Day or Evening. Individual Instruction. ENROLL NOW. Call, write or phone for catalogue. 3275 WILSHIRE BLVD. DUnkirk 9916.

A. E. I. Become accountant, cost accountant or C.P.A. thru home study or evening classes under certified public accountants in Specialty School of Accountancy. Free placement. Write or call. ACCOUNTANTS EDUCATIONAL INSTITUTE. 437 South Hill Street. TUcker 7815.

INVESTIGATE THE R-T-M SYSTEM of Secretarial and Stenographic Training. Day and Night Classes. Part-time work for tuition. EFFICIENCY BUSINESS COLLEGE. 747 So. Hill.

REGISTRATION FOR MID-SEMESTER CLASSES FOR NEW STUDENTS BEGINS NOV. 20TH. CLASSES START NOV. 25TH. TU. 2161 LOS ANGELES COLLEGE OF LAW 747 So. Hill

Boys and Girls Schools

THE GLENDORA FOOTHILLS SCHOOL. THE BISHOP'S SCHOOL FOR YOUNG CHILDREN. Open September 23rd. For appointment with HEADMASTER Phone Glendora 445-13.

Hollywood Opportunity School for Retarded Children who through some unnatural cause have fallen behind in their school work. Primary and elementary grades. Music, Gym, and Arts including hand work. 6825 WILLOUGHBY AVE., HOLLYWOOD. GR. 5592 or GR. 6613.

THE HILL-YOUNG SCHOOL OF SPEECH. A home and day school for children of good mentality who have been delayed in speech or have any type of speech difficulty. All grade subjects taught. Special plans for children from three to six years. Individual tuition. Los Angeles references given. G. KELSON YOUNG, Principal, 2809 SOUTH HOOVER. WEstmore 0812.

The Rosehill Boarding & Day School for Retarded Girls. 375 North Marengo Ave., Pasadena, Calif. Academic-Vocational Training. More than thirty pupils assigned by the State Examiner to the Opportunity Room, taught by Mrs. Haig, returned to Regular Classes in the Public Schools; not one sent back. Phone Terr. 9875. Address MRS. KATHARINE HAIG, Principal.

MISS ALLEN'S SCHOOL FOR EXCEPTIONAL CHILDREN. Established 25 Years. Special features for developing the retarded child. Announces the removal of her school to 1165 WEST 105 STREET.

The Flintridge Country School. A Progressive Day and Resident School for Boys and Girls. From Nursery school through the Ninth grade. Automobile service if desired. 4249 Oakwood Avenue, Flintridge, Box 86, Route 1, Pasadena. Telephone Terrace 3952.

MRS. MILLER'S SCHOOL 7364 Hollywood Blvd. GR. 9837. Resident and Day School for Boys and Girls. Kindergarten to Third Grade inclusive—Graduate Nurse in Attendance. Automobile Service.

Non-Military Schools

BEVERLY SCHOOL FOR BOYS. "The School that stresses Scholarship" Non-Sectarian, Non-Military, Boarding & Day. For boys (from 6 to 18) whose parents have their educational progress and physical welfare genuinely at heart. Catalogue on request. 368 S. Virgil Ave. (Tel. DU. 1485.) Los Angeles, California.

CAL PREP Accredited School for Boys in healthful, out-of-town environment. Excellent teaching staff. Athletic facilities. Boarding and day students. Lower grades and high school. Non-military. Non-sectarian. Reasonable tuition. Write for catalog. Headmaster, Covina, Calif. Box 88.

Military Schools

BLACK-FOXE MILITARY INSTITUTE. AN OUTSTANDING SCHOOL FOR BOYS. PRIMARY THROUGH HIGH SCHOOL. NO. WILCOX AVENUE

HARVARD SCHOOL. AN ACCREDITED SCHOOL FOR BOYS

SAN DIEGO ARMY AND NAVY ACADEMY

SOUTHERN CALIFORNIA Military Academy. Boarding and Day School of Highest Standard. 21st St. and Cherry Ave., Long Beach.

PAGE MILITARY ACADEMY

PACIFIC MILITARY ACADEMY

California Military Academy. For Boys 6 to 14 Years.

ONEONTA MILITARY ACADEMY. 1970 Fremont Avenue.

URBAN MILITARY ACADEMY. AN ACCREDITED SCHOOL. 36th YEAR. 637 WILCOX AVENUE.

LONG BEACH MILITARY ACADEMY

Girls Boarding and Day Schools

ORTON

ELLIOTT SCHOOL FOR GIRLS

MISS FULMER'S SCHOOL

GIRLS' COLLEGIATE SCHOOL

THE GORDON SCHOOL

KENWOOD HALL

THE PROGRESSIVE SCHOOL OF LOS ANGELES

MISS THOMAS' SCHOOL

SAN MARINO HALL SCHOOL FOR GIRLS. 1815 WILSON AVE.

Hylward School for Girls

Art Schools

OTIS ART INSTITUTE

CHOUINARD SCHOOL OF ART. 2606 W. 8TH ST., LOS ANGELES

ART GUILD ACADEMY

Christmas - The BROADWAY

"The California Christmas Store"

Broadway, Fourth and Hill Streets

Telephone Order Service, MUtual 9311

Newest Printed Silk Frocks

Now Ready!

Second Floor Gift Aisles

Here, in one place, gift suggestions from all over the store have been conveniently assembled.

CHRISTMAS shopping is greatly simplified by this merchandising service which The Broadway offers each year. To help those who want to look . . . and compare tentative gifts . . . to facilitate selection for those who are in a hurry, The Gift Aisles came into being.

Here one can find gifts for every member of the family within a radius of only a few feet. Gift selection is concentrated in a thoroughly delightful manner. Practical gifts! Frivolous gifts! Inexpensive gifts! Elaborate gifts! Suggestions for men, women and children for the home! Gift highlights from the entire store.

Among the Varied Offerings You Will Find . . .

- Handsome Gift Linens
- Beautiful Gift Towels
- Boxed Handkerchiefs
- Gift Stationery
- Leather Albums
- Diaries
- Gift Articles of Leather —Bill folds, bags, etc.
- Art Gift Novelties.
- Toiletry Novelties
- Costume Jewelry
- Perfume Atomizers
- Colorful Belgium Pottery
- China and Glassware
- Men's Tie & Hdkfs. Sets
- Men's Garter & Suspender Sets
- California Glace Fruits
- Gift Sets for Boys

—Gift Aisle—Second Floor

Just Arrived! And The Broadway Is Introducing Them at This Special Feature Price!

$25

YOU'LL love them. You can't help it. Dark backgrounds with Persian floral designs trailing over them, or with vine-like patterns, or quaintly shot with color in modernistic dashes. Just right for wear right now, for they have the warm colorings for Autumn and Winter and carry out the "under-the-coat" idea.

Circular Ruffles

Peplums, Nipped Waists Tucks and Shirrs

All these style-notes peculiar to the Season seem particularly well brought out in these colorful yet practical Printed Silks. They lend themselves to the graceful lengths, the dip and flow of drapes and flares.

Sizes 34 to 44

—Women's Dress Shop—Fourth Floor

Vivid and Dark Greens, Browns with Orange, Navy with Lighter Blue, Orchid and Purple. Dozens of combinations!

Printed Silk Frock at $25

Two-Day Hat Sale!

750 Brand New Models!

$5.00

A real Hat-Event! Here are all these stunning hats, Felts of course purchased specially and marked way below their regular prices. What an opportunity!

Every Single One Is Priced Down to $5.00

Off-the-face styles! New face-contours! Odd little trims! Cute-cuff-brims! New colors!

—The Hat Shop—Fourth Floor

Women's Rayon Underwear

Bloomers, Panties, Gowns, Bando-Bodice Combinations

88c

A temptingly low price for dainty rayon undergarments of splendid quality. Rayon of good, durable weight made up in models of unusual charm and dainty appeal. Pastel shades.

The sort of garments everyone is partial to . . . and a price that suggests buying in quantities . . . for one's own supply, or for gifts. 88c is much below the regular price. Such values will go in a hurry. Early shopping will be wise.

—Knit Underwear—Third Floor

Practical Gifts For the Home—Attractively Priced!

As Illustrated—Outstanding Value!

Jacquard Rayon Bedspreads

$5.95 each

New arrivals! First showing Monday of these unusually attractive spreads. Spreads that are different in pattern and design. Of exceptional quality, highly lustrous Rayon showing woven Jacquard motifs in new effects and shirred bands of Rayon Taffeta running full length on either side. Lovely shades of rose, orchid, green and gold. 90x108 inch size.

Extra Large, Scalloped

Rayon Brocade Bedspreads

$2.95 ea.

Extra large! 86x105 inches, a size not expected in a spread priced as low as $2.95. And the quality too, will surprise you. Unusual value! Brocade designs in cheerful colorings on high-lustred Rayon. Scalloped edges.

Rayon Satin Bedspread Set With Long Pillow

(As Illustrated)

$10.95 set

A stunning set in pastel shades, consisting of spread in wide panel, tailored effect, trimmed with cable cord and drop, full side flounce and a pillow in the new long shape (very effective). Full and twin bed size. Very specially priced at $10.95.

Rayon Satin Spread Sets With Shirred Pillow

(As Illustrated)

$12.95 set

Exquisite sets! Beautifully shirred pillow in the crescent shape . . . spread trimmed with shirred bands and long full flounce. The sets are of handsome, shimmering Rayon in silk-like finish . . . beautiful boudoir pastel colorings. Full or twin bed size.

—Bedding—Second Floor

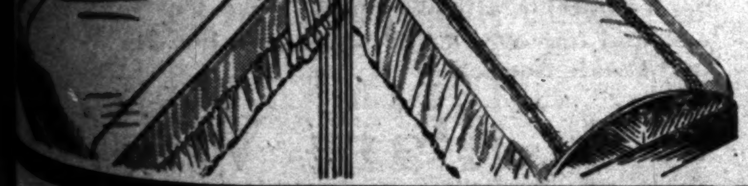

Dress Up the Holiday Table—at Savings

Sterling Silver Flatware

Beautiful Chippendale Pattern!

1/4 Less

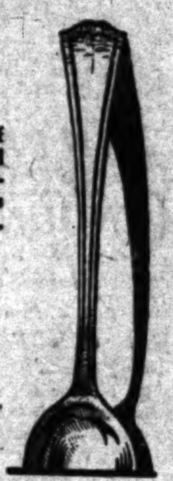

Another amazing expression of Broadway value giving. Beautiful Sterling flatware at savings too important to overlook. Many pieces such as teaspoons make ideal gifts . . . Shopping list includes:

Teaspoons, heavy, 6 for	$7.67
Teaspoons, medium, 6 for	$6
Soup Spoons six for	$14
Table Spoons three for	$8
Salad Forks, six for	$12
Oyster Forks, six for	$7
Dinner Knives, six for	$14.67
Stainless Steel Blades.	
Dinner Forks, six for	$16
Butter Spreaders, six for	$9
Sugar Shells, each	$2
Butter Knives, each	$2.83

Plated Holloware Specially Priced

Handsome pieces in matching pattern. Manufactured by the famous International Silver Company. Choice of hammered or plain finish with applied border in grey.

16-inch Well and Tree Platter	$6.95
Double Vegetable Dishes	$5.95
Gravy Boat and Tray	$5.95
Sugar and Cream Sets (plain finish)	$5

—Silverware—Street Floor

Featured for One Day Only As Long as Quantity Lasts!

500 Plain Color All-Wool Blankets

Rose, Gold, Blue, Green, Orchid, Tan

$4.85 each

70x80-Inch Size

You'll need extra bedding for holiday entertaining. soft, thick, all-wool blankets will meet the demand and give years of service. In lovely pastel shades. Note the extra size, 70x80 inches. Firmly bound with sateen. $4.85 each.

—Bedding—Second Floor

Special Prices! A Holiday Selling

Open Stock Dinnerware

Lovely Bavarian China

"A different pattern for every course"! Are you following this charming practice?

$20.00

- 30-pc. Bavarian Service for 4
- 95-pc. Semi-Porcelain Service
- 38-pc. Hand-Painted Service
- 59-pc. English Ivory Service

English Blue Willow Ware

A service for 6 that carries in its decorations the legends, famous for over a hundred years.

$10.00

- 32-pc. "Pink Cambridge" Service
- 22-pc. "Indian Tree" service
- 39-pc. Set from Czecho-Slovakia. (Not open stock)

French Haviland China

The "Eugenie" pattern with deep ivory border, festoons and floral effects is lovely; this from Haviland & Co. (19 pieces).

$30.00

- "Ivanhoe"—33-pc. Service
- "Belmont"—66-pc. Service
- "Caliente"—92-pc. Service

Gold Encrusted Glassware

Slightly irregular or you could never buy them at these prices. Clear pure beauty in this lead-blown glassware.

49c & 59c Each

Full size clear goblets, 49c
Etched cocktails, sherbets, wine glasses, saucer champagnes, 59c

Green Glass Mixing Bowl sets, 5 pcs.	79c
5-pc. Semi-porcelain Salad Bowl sets	98c
Beautifully decorated colored glassware	$1
Japanese Tea Sets, reed handled pot, 6 cups	69c
Quart size Green Glass Beating Pitcher, set	89c
Waffle Service for 6; with pitcher and jug	$4.45
15-pc. Cereal Set; decorated German ware	$6.95
Glass Tulips; 10 lovely tulips, 20 leaves	$2.75
Decorated Vases; copies of "Gouda" vases	$2.00

See the new Coffee Pot Tricolator demonstrated—Monday—Fifth Floor.

The Broadway—Dinnerware—Glassware—Fifth Floor

SALVATIONISTS AID MULTITUDE

Hundred Thousand Meals Given Away Here

Great Work of Army for Year Summed Up

House That Junk Built Godsend to Needy

One hundred thousand meals were given away last year by the Salvation Army of Los Angeles, according to Brig. James C. Bell, commanding officer of the south coast division, with headquarters at 832 West Ninth street. And besides all this there were thousands of poor and needy families given good substantial dinners of chicken, beans and potatoes, with all other trimmings, at Christmas time.

MRS. J.C. BELL

Brigadier and Mrs. Bell are just completing three and one-half years' work in this city, which service has been marked by rapid growth of material assets. At the recent meeting of staff officers in the commissioner's cabinet at San Francisco, the plans were accepted for a material output of $298,000 the coming three years, which amount will be expended in the Los Angeles division on new buildings, halls, temples and community centers.

"We are going more and more to make the Salvation Army a power for good in this community," the brigadier said last night. "We will feed the hungry, clothe the naked, visit the sick and in prison, and so far as we are able physically and financially, we will minister to those who are in need."

BRIG. JAMES C. BELL

At Christmas time the Salvation Army, under Brig. Bell's leadership, devotes itself to bringing good cheer and happiness into the lives of the neglected and underprivileged. Homes which without its ministrations would go without good dinners on this great festival day, are fed, and little gifts for children, who without the help of the army would be giftless, are made.

UNIQUE INSTITUTIONS

Under the brigadier's leadership there have been fostered in this city some of the real unique institutions of welfare. One such is the Evangeline Home, 1005 West Sixth street, which is as well appointed as any hotel could be. It is for working girls who have no home. They pay a reasonable amount for the rooms and board, have a place to entertain their company, and also the companionship of other young women.

A maternity home, a summer fresh-air camp for underprivileged mothers and children at Redondo, the building of community centers, halls and temples in a dozen surrounding cities and towns, have been among the things accomplished during the period of his command in this division.

"If a hungry man could eat newspapers would you burn them?" Nearly a quarter century ago Lieut.-Col. William H. Gooding, now commanding officer of the Los Angeles division of the industrial department of the Salvation Army, was asked that question, and out of the query has come one of Southern California's greatest philanthropic institutions, with plants in Los Angeles, Pasadena, Long Beach, San Pedro and other cities in the Southland.

WHAT JUNK WILL DO

Fifty pounds of newspapers furnish one good meal, while 100 pounds provide a man with two good meals and a night's lodging. Since these things are true, Col. Gooding said last night, is it not a crime to burn papers? A hungry man cannot eat them, but he can eat what they will buy.

Four hundred men can be cared for in the Salvation Army plant, 121-123 Weller street, Los Angeles, where Col. Gooding has his divisional headquarters. Junk provides lodging and food for 1000 homeless, friendless men in Southern California every night. Of these, in addition to the 400 in the metropolis, Long Beach accommodates 125, San Pedro, 150; San Diego, 150, and Pasadena, 100.

"It is a marvel what kind of men we are caring for every day," the divisional officer stated.

HELPING CHILDREN

The real beautiful thing about the help given men of this sort—good men who are temporarily in bad financial straits—is that it is self-supporting. Not only are the houses the houses junk built, but the salvaging of the men is made possible by the salvaging of waste materials. Salvage accomplishes salvation. A sailor boy, an old cook, a crippled man, a former business man, a doctor, a lawyer—such men pass in and out of the "house that junk built" every day, and are made better men.

How 2629 undernourished, underprivileged children last summer were cared for by the Salvation Army at the fresh-air camp, Redondo Beach; how sixteen cows furnished 128 quarts of milk for each day of 365; how these children were fed 47,537 quarts of milk during the summer; these things are but a little inkling of the work accomplished by the army in its great fresh-air camp.

It is pointd out that 30,251 meals were served last summer, more than 47,000 loaves of bread, 2529 pounds of meat, 6300 pounds of potatoes were served.

"Times" Graduates' Planes Win

Junior Aircraft Victors

Los Angeles Times aircraft graduates win capital prizes in model plane contest at the Western Aircraft show. Walfred Swanson, winner of first place in multi-motor division, and Francis Wardell, winner of medals in both the open and closed divisions. Jack Harwood, a graduate of The Times school, was awarded the sweepstake cup.

MINIATURE PLANES WIN HIGH PRAISE

"Times" Class Graduates Victors in Junior Event at Aircraft Show

Yesterday morning at the Western Aircraft Show, Maj. C. C. Moseley, vice-president of the T.A.T.; Lieut. Esten B. Kroger, commander of naval air base at Long Beach, and Lieut. W. P. Williams of the Western Air Express, after two hours of inspection awarded Jack Harwood's miniature model plane the sweepstakes cup, in addition to first prize in the closed class. This plane was a prize winner in the second Los Angeles Times Aircraft School.

Walfred Swanson, who received first place in the multimotored class, won with the plane which took first place in the first Los Angeles Times Aircraft School. Francis Wardall, also a graduate of The Times Aircraft School, won a medal in the closed and also in the multimotored class.

The Junior Aircraft Show was conducted under the auspices of the Junior Chamber of Commerce and more than 100 miniature planes were entered.

Cliff Henderson, managing director of the aircraft show, expressed himself as surprised at the workmanship of the models and predicted that next year the miniature aircraft part of the program will be given much more attention.

The complete list of winners follows: Multimotored class, Wilfred Swanson, Ralph Pick, Francis Wardall.

Open class, Jack Maurett, Harry Kistelman, Charles Rohelmo.

Closed class, Jack Harwood, Miles Phillips, Francis Wardall.

Redding Seeks Recognition as Airmail Station

REDDING, Nov. 16. (AP)—The Redding Chamber of Commerce, with an already outstanding record for aviation promotion, is opening a campaign to establish Benton Airport, its modern municipal field, as an airmail station.

The Redding civic body is seeking to sign every business man as a regular user of the airmail as one inducement. The airport is soon to be equipped for servicing night flyers and a twenty-four-hour United States Weather Bureau Station located at the port is an added attraction.

Benton Airport was dedicated last July in memory of Lieut. John Benton, Redding boy, who lost his life over Palomar Field, Buenos Aires, as a member of the 1927 Pan-American Good Will flight of the United States Army flyers.

FIRE LOSS LOW

HUNTINGTON BEACH, Nov. 16. (AP)—The city fire department has answered only eleven calls this year and the fire damage has amounted to but $1195, J. K. Sargent, fire chief, has announced. The first-aid squad of the department has answered two calls, saving the life of a drowning person and one suffering a heart attack.

JAIL FOR IGNORING PEDESTRIAN LANE

HUNTINGTON PARK, Nov. 16. Gene Noges, of Puente, is spending twenty days in the City Jail for failure to stop at a pedestrian lane while driving his machine. The arresting officer reports that while other machines had come to a stop and two or three persons were passing through the lane, Noges kept on driving. He entered a plea of guilty yesterday before City Judge Louis Budway, who then sentenced him to the City Jail.

POLICE HUNT MAID ON FORGERY CHARGE

Police yesterday were seeking Miss Ann Crowley, formerly a maid for Mary Miles Minter, motion-picture actress, on a charge of forging the actress's name to a $225 check which she is accused of cashing at the Ambassador Hotel. Dep. Dist.-Atty. David H. Clark filed a complaint against the woman after reviewing evidence presented by Detective Lieutenant White of the police forgery detail.

AUSTRALIAN TO LECTURE

A lecture on the "Aboriginal Tribes of Australia," will be given at the Engineers' Hall, 1438 Oak street, by W. H. Hemingway, Monday evening at 8 o'clock. Hemingway has but recently returned from an Australian trip. He is soon to appear at the University of Southern California. Monday's lecture will be held under the auspices of the Royal Oak Lodge, No. 220, American Order Sons of St. George. Proceeds will be turned over to Christmas charity. Godfrey Fisher, British Consul, will be in the chair.

SAFEWAY STORE ROBBED

A Safeway grocery store at 5639 Melrose avenue was robbed of $335 early last night by two men who escaped in a sedan, according to Hollywood police. N. Treu, store employee, was accosted by one of the men and forced to turn over the contents of the cash register. So quickly was the robbery enacted that several customers standing near by were unaware of what was transpiring until the bandits were well on their way.

ASSEMBLY SETS NEW MARK

Salvation Army Young People's Rally Declared Greatest Ever Held by Organization in West

The greatest young people's demonstration ever held in the West by the Salvation Army took place last night in Trinity Auditorium, with Commissioner Adam Gifford presiding. More than 2000 delegates from all over the Southland assembled at an early hour and by the time of opening the doors at 7 o'clock, the visitors had packed the street in front of the building. Motion-picture cameras clicked, making pictures for news reels, while the uniformed Girl Guards, corps cadets and Boy Scouts waited in line.

An outstanding feature of last night's program was the formal recognition of the Boy Scouts, heretofore known in Salvationist circles as life-saving scouts, as an integral part of the national Boy Scout organization.

Girl Guards were honored by receiving the title of General's Guards. These girls came from Los Angeles, Pasadena, Long Beach, Belvedere and Inglewood.

LIFE SAVER HONORED

Kenneth Bell, 16 years of age, the son of Brig. James C. Bell, commanding officer of the South Coast-Los Angeles division of the Salvation Army, was given a citation by Commissioner Gifford, in command of the eleven western States and Hawaii. The lad, who is in line for the Carnegie medal and who will receive in addition to the commissioner's citation, a gold medal for heroism from the Salvation Army, rescued four people from drowning in the surf at Redondo during the past summer. One of these was a woman, the other three children at the Salvation Army fresh-air camp.

ASSISTING OFFICERS

Assisting Commissioner Gifford were Brigs. James C. Bell of the Los Angeles-South Coast division, and Samuel Bradley of the Orange Belt-Pasadena division.

Closing the demonstration of young people's activities a huge campfire was staged, with the Indian legend about the Falls of St. Anthony told in recitation by Frances James of the Los Angeles Girl Guards.

Young people from 12 to 25 years of age will meet at 9:30 o'clock this morning at the T. V. G. Auditorium, 936 West Washington street. A luncheon at Patriotic Hall will follow the morning meeting, after which all delegates under 15 years of age will go to Grant Hall, in Patriotic Hall, while all over that age will meet in the large auditorium on the main floor in the same building.

ARABIAN STEEDS FULFILL DREAM

Local Merchant's Purchase Crowns Long Desire

Horses of Youthful Ideal Found in Egypt

Equine Royalty Will Grace Angeleno's Paddock

(Illustrations on Page 7 of the Rotogravure Section of today's issue of The Times.)

Sages contend that the ambitions of a lifetime, finally achieved, are but hollow comfort after all. But sages are not always right and they might even be moved to change their minds if they could see the satisfaction which has come to Herman W. Frank, for many years identified with the mercantile life of Los Angeles, in the realization of an ambition cherished since boyhood.

He has always wanted to own Arabian horses. Recently his dream came true and he is as pleased with the result as a boy with a Christmas bicycle.

"The people of this city," he said, "always have known me as a merchant. But as a matter of fact, I have been a lover of horses ever since I rode the range near Pendleton, Or., as a boy, and I promised myself many years ago that some day I would own an Arabian horse which would be as much like the horse I rode as a lad as it would be possible to find.

LIFE QUEST ENDS

"I hadn't thought must about this lately until my recent trip around the world, but when I reached Egypt and saw those beautiful Arabian horses there I was possessed anew with the desire to have one and in spite of the objections and dissuasions of my family, here I am at home with two of them, and I think I have just about won the family over to my side."

When Mr. Frank went horse buying in Egypt he looked over many animals, watched them race and studied them with a trained horseman's critical eye. The moment he saw a white Arabian stallion called King John, he said, he knew that his search was ended for here was the animal which fitted the requirements of memory and sentiment in every respect.

BUYS ROYAL PAIR

So he purchased King John and with him Queen Malouma, and, after the long and arduous trip from Alexandria, the pair are now here at the Los Angeles Riding Academy, where they are being groomed for possible exhibition in the horse show.

King John is 6 years old, fourteen and a half hands high and classed as one of the fastest horses in all Egypt. An agent of the King of Egypt wanted him badly and it was only with the greatest difficulty, Mr. Frank said, that he was able to bring the animals out of the country, for real Arabians are scarce.

Both of the horses are desert bred. King John having come from Cairo and Queen Malouma from Alexandria. She is 4 years old and also fourteen and a half hands high. Both of them, according to Mr. Frank, are slightly underweight from their trip, but when in top form will weigh about 1000 pounds apiece. King John, he said, unlike most Arabian stallions, is gentle and tractable, and both of the animals have the characteristics and features that mark them as pure-bred Arabian stock, in addition to pedigrees that would excite the envy of many a member of the human family.

OCEAN PARK BUS SERVICE ANNOUNCED

New Schedule Wednesday Gives Santa Monica Bay Region Added Facilities

Through motor-coach service between Hollywood and Ocean Park, serving en route West Hollywood, Beverly Hills, Westwood, University of California at Los Angeles, West Los Angeles and Santa Monica will begin Wednesday.

In addition to supplying needed transportation of students attending University of California at Los Angeles, the new line also traverses territory not previously served and increases the present frequency of rail service between Hollywood and the Santa Monica Bay district.

Under the tentative schedule a total of thirty round trips daily will be operated between Hollywood Boulevard and Vermont avenue and Marine street in Ocean Park, the terminals of the line. A half-hour schedule throughout the day and hourly during the evening will be maintained. The schedule is correlated with that of the rail line, making for a fifteen-minute frequency of service between Hollywood and Ocean Park during the day.

A 25-cent single trip fare applies between the line's terminals and both student reduced rates commutation ticket books to the university and regular commutation books are provided from many points on the line. All fares include a transfer to Windward avenue, Venice.

Some of the fares named are as follows: Student's books from Hollywood to the university, forty-six rides for $6 and sixty rides for $9. Regular commutation ticket forty-six rides, Hollywood to Ocean Park, forty-six rides for $6.95 and sixty rides for $10.[illegible]

Some of the cash fares are as follows: Vermont avenue to Beverly Hills, 15 cents; La Brea avenue to West Hollywood, 5 cents; to Beverly Hills, 10 cents; West Los Angeles, 15 cents; from West Hollywood to Ocean Park, 20 cents; to Santa Monica, 15 cents, and from the Hollywood terminal to the University, 20 cents.

Terminating at Marine street in Ocean Park motor coaches are routed north on Main street to Pico Boulevard; west to Ocean avenue, Wilshire Boulevard, Westwood Boulevard; LeConte avenue; Hilgard avenue; University Drive; Hilgard avenue; Beverly Boulevard to Sunset Boulevard.

Tour Pleases Japanese Visitors

Distinguished Callers

Mr. and Mrs. Matasaburo Namba, senior partner Namba & Co., manufacturers and importers of oil tools and machinery, Niigata Prefecture, and Seisa Nakagawa, Japanese government railroad official, chairman of the party.

NIPPON TOURIST PARTY HERE

Commercial Leaders of Island Kingdom Conclude Jaunt Around Country and Will Sail

Approaching the end of a tour of the United States that began October 1, twenty-one leaders of Japan's industrial, financial and commercial life are in Los Angeles, en route home. Headed by Seisa Nakagawa, ex-vice-minister of the Japanese Imperial Government Railway and director of the Japanese Tourist Bureau, the party registered at the Biltmore and will leave Monday for San Francisco, where they will board ship Wednesday for home.

The visitors are affiliated with the Japanese Industrial Rationalization Association and during their tour visited Seattle, Chicago, Detroit, Niagara Falls, Philadelphia, Washington, New York, St. Louis, Kansas City and other points, where they were the guests of the nation's industrial leaders at automobile plants and other big manufacturing enterprises.

GREATLY IMPRESSED

"We have been greatly impressed with the things we have seen in your country and I am sure that many of us will carry back quite a few practical ideas that may be applied to Japanese industry," Otoichi Kinoshita, director of the Liberal News Agency, Tokio, secretary of the party, said at the Biltmore. "There were so many wonderful things to see in so many of your fine big cities, that we would like to have had more time to spend in each city," he said.

A better understanding of American aims and ideals will result from the visit of the Japanese industrialists, members of the party declared.

The party, which sailed from Yokohama on October 1, twenty-five strong, lost four of its members in New York when they decided to sail for Europe on an extended tour of the continent before completing their visit to the United States. The present party consists of twenty-one men and one woman, the latter the wife of Matasaburo Namba, senior partner of Namba & Co., manufacturers of oil tools and machinery in Niigata Prefecture.

PERSONNEL OF PARTY

Those in the party here are: Seisa Nakagawa, director and chairman; Otoichi Kinoshita, English secretary; Kumataro Mitsui, secretary; Tejiro Inouye, president Rengo Packing Case Company, Ltd., Tokio; Shinnosuki Ishida, agent for the Japanese government tobacco monopoly, Saitama Prefecture; Masajiro Ishikawa, wholesale meat dealer, Tokio; Kunisaku Kageshima, director Yebisu Motor Bus Company, Ltd., Tokio; Somatsu Kato, Kato Dry Goods Company, Sendai City; Yoshizo Kato, superintendent Takekawa Rubber Works, Ltd., Hyogo Prefecture; Mitsugu Komatsu, Matsuya Department Store, Tokio; Tetsutaro Nagafuji, Kiyoshi Nagafuji, proprietors Nagafuji Shoten, bakery and confectionery, Tokio; Mr. and Mrs. Matsaburo Namba; Yotaro Sekine, architect for the Fudo Savings Bank, Tokio; Hikojiro Shimasaki, submanager Chiyoda-gumi, Ltd., importers, Tokio; Yoshio Sugahara, director Miyagi Electric Generating and Transmitting Company, Ltd., Sendai City; Yoshinosuke Takano, glass manufacturer, Tokio; Kichiro Takekawa, managing director, Takekawa Rubber Works, Hyogo Prefecture; Ishiro Takeuchi, physician, Aichi Prefecture.

Yesterday and today have been given ver by the visitors to sightseeing trips to Hollywood studios, the oil field and the west beaches. The party will leave over the Southern Pacific tomorrow night for San Francisco.

YOUNG QUITS DIRECTORSHIP

Klyde H. Young, recently elected director of the East Side Organization, announces his retirement as executive secretary of that organization. He has opened an office in the Financial Center Building, and will specialize in public relation counsel and industrial activities. He will remain manager of the City Industrial Association, an organization of manufacturers in the City Terrace industrial section.

GAY DAYS OF NINETIES RECALLED

Wheelmen of Former Age Banquet and Reminisce on Times Gone By

Days of bowler hats, high-wheel bicycles and mustaches that were mustaches were recalled amid much laughter and high jinks at a banquet of the Wheelmen of the Last Century at the Ambassador last night. More than 150 old-time wheelmen attended with members of their families.

The women of the nineties also came in for a share of the laughter when photographs taken in the period revealed some of them garbed in bustle dresses, standing apparently aghast at the sight of a high-coiffured young lady wearing divided skirts about to mount astride a bicycle.

Old-time wheelmen who were noteworthy figures throughout the country for their speed and endurance on the high-wheel vehicles, recounted their varied experiences before the day of the rubber tire. The numerous ordinances and laws in different parts of the country which were passed to curb the menace of scorchers were discussed.

Frank A. Barnes, vice-president of Barker Brothers, secretary and treasurer of the wheelmen's organization, had charge of the meeting. Mr. Barnes won considerable fame for his prowess as a racer and trick rider more than twenty-five years ago.

During a pause in the festivities last night Mr. Barnes read a tribute to the memory of the late Charles Henry Ford Smith, once a noted bicycle racer, who also officiated at many of the leading bicycle events of that period. Mr. Smith died at his home in Fresno, Monday. He came to California ten years ago.

Mr. Barnes indicated he would send a copy of his tribute to the family.

Besides Mr. Barnes, other officers of the organization are J. Phil Percival, chairman; Al J. Bayer, vice-chairman; Ralph Hamlin, William Jenkins, William Weir, M. A. Baker, Leigh P. Bradley, Louis Schwaebe and J. Tod Cook, directors.

Other well-known Los Angeles men on the roster are Melville Dozier, Jr., Herbert F. Clark, J. B. Gist, Carl McStay, T. Q. Hall, L. D. Sale, J. W. A. Off, George Rice, Jr., Dr. F. W. Steddom, Will Tufts, Ludwig Schiff, Carl Triest, H. B. Woodill, Eugene Biscailuz, head of the State motor squad, and John T. Bill.

NEW CHURCH CHIMES HEARD FIRST TIME

VENTURA, Nov. 16.—Venturans heard for the first time yesterday afternoon and evening the new chimes which have been installed at the new Community Church. The chimes are the first to be heard in this city.

The chimes are the gift to the church of Mr. and Mrs. Edmund Gerry, in memory of their son, Edmund Sheldon Gerry, who was killed in the World War. They are the Deagan chimes, and have sixteen tones.

The intricate electrical system, which controls the sounding of the big gongs, consisting of several miles of wiring and other appliances, enables the chimes to be rung automatically in conjunction with a clock. They can be set to ring Westminster chimes every quarter hour, and also other chimes at different intervals.

In line with the government policy of reducing the number of banks in Japan, fifty-four died there in six months of this year.

COAT CLEW FOLLOWED IN WRECK

Garment Believed Lost by Train Bandit Bought in Pocatello Store

Ownership of the gray coat found near the wreck of the Southern Pacific West Coast Limited train near Saugus Sunday night, and presumed to have been discarded by the bandit who robbed the passengers of the wrecked train of approximately $300, has been traced through a second-hand store in Pocatello, Idaho. Capt. Brooks of the Sheriff's robbery squad investigating the hold-up made this announcement last night.

According to the Sheriff's office, the coat is part of a suit originally purchased two years ago by a city employee of Pocatello and later sold to a second-hand dealer who cleaned the garment and sold it. Capt. Brooks said the marks in the sleeve lining were made by the second-hand dealer, but added that the work of tracing the subsequent owner will be long drawn out.

Dan O'Connell, chief of the Southern Pacific Company special agents, left for San Francisco yesterday to conduct an investigation of several clews which he believes may lead to the identity of the bandit.

SCHOOL ATTENDANCE IMPOSED FOR FINE

BELL, Nov. 16.—After Judge I. N. Vaughn of the City Court had found Claud Snead of South Gate, guilty of reckless driving he assessed a fine of $25 or five days in jail. The judge then suspended $15 of the fine and informed Snead that he must attend night school regularly. Snead was in an automobile crash at Bell and Bear avenues, on October 26. The complaint against him was filed by M. E. Loev.

Protection for Priceless Possessions!

$10,000.00 Travel and Pedestrian Accident Policy

FOR ONLY $1 PER YEAR

COUPON BELOW

Through special arrangement with the National Casualty Company, the Los Angeles Times now offers by far the best accident policy available for newspaper readers. This special policy, available to Times subscribers and members of their families, pays as high as $10,000 for ordinary accidents, yet costs only one dollar a year. Make arrangements for this protection now.

APPLICATION

LOS ANGELES TIMES, Los Angeles, Cal.

I apply for the $10,000 National Casualty Travel & Pedestrian Accident Policy issued exclusively to regular subscribers of the Los Angeles Times, Daily and Sunday, herewith pay Registration Fee of $1.00. In consideration of said policy, I hereby agree and certify as follows:

Old Subscribers Check Here ( )

New Subscribers Check Here ( )

I understand 15 days are required to issue and mail the policy—that insurance protection starts ... is dated, also that should I stop the paper, policy is ... cancellation.

Subscriber's Name ...

FULL NAME OF APPLICANT ...

STREET ...

CITY & STATE ...

A MARRIED WOMAN should give her own name (Mrs. Mary Smith, NOT Mrs. John Smith.)

This offer is to old and new subscribers alike. ... family living at subscriber's address may get a policy ... Registration Fee of $1.00. The Insurance Company ... persons under 15, or over 60 years of age, ... crippled, or who have lost an eye or limb, ... railroad employees, while on duty.

Business Opportunities

—and kindred want ads, including business investments, hotel and apartment house leases, money to loan and money wanted, appear in the Sunday Times Real Estate Section—

Part V

FINANCIAL

RADIO NET POINTS UP IN QUARTER

Corporation Income for Nine Months Period Gain Over 40 Per Cent

NEW YORK, Nov. 16. (Exclusive) Consolidated net income of the Radio Corporation of America and subsidiaries for the quarter closed September 30, last, was reported here today at $8,729,389 after depreciation, patent amortization, Federal income taxes, etc., equal, after preferred dividends, to $1.13 a share on 6,625,318 common shares outstanding at the end of the period.

This compares with net profits in the preceding quarter reported at $1,409,299 equivalent to one cent a common share and $5,221,145 or 59 cents a common share on the same share basis reported earned in the September quarter last year. Figures for 1928 do not include the Victor Talking Machine Company which was acquired early this year.

The consolidated net income for the nine months closed September 30, last, amounted to $13,725,876 or $1.49 a share on the 6,526,318 common shares outstanding, after allowing for preferred dividends. This is contrasted with $9,745,924 or 87 cents a common share on the same share basis for the corresponding nine months of 1928, and represents an increase of $3,979,952 or more than 40 per cent.

For the third quarter the gross income from sales, communications, real-estate operations and other income, aggregated $63,272,926 against $23,643,332 in the 1928 period.

For the nine months, the gross income from similar sources aggregated $122,712,519 against $52,126,558 in the 1928 period.

Ticker Tales Heard in Wall Street Rounds

NEW YORK, Nov. 16. (Exclusive)—First National Stores, Inc., is expected to earn $6 a share on 827,634 common shares this year which compares with actual profits of $2,904,885 or $4.24 a share on 602,680 common shares for the fiscal year closed March 31, last. Acquisition during the past week of two or more New England grocery store chains is reported from authoritative sources. The new stores will add at least $6,000,000 to present sales and bring the total annual volume to approximately $110,000,000 for the fiscal year ended March 31, 1930.

Placing common stock of the New York, New Haven and Hartford Railroad on a $6 annual basis at a meeting of directors a week from next Tuesday is a more real probability than is general supposed. The annual dividend was raised to $5 only last August and it was generally believed at that time that a further increase might not be expected until next spring. However, the recent stock market break and subsequent action by a number of large corporations of increasing dividend payments may have had their effect on the New Haven directorate. In addition such a move would be justified by satisfactory earnings for the current year which are now estimated at $14 a common share.

Inauguration today by the Mackay Radio Company of a new radio service between New York City and San Francisco, which will supplement and connect its existing transoceanic and Sayville, L. I., marine services should prove extremely beneficial to Kolster Radio Corporation, which, through its subsidiary, Federal Telegraph Company, an organization controlling many of the fundamental patents in the field of radio communication, holds an important contract with the Mackay system. The terms of this agreement call for the exclusive purchase by the Mackay systems from the Federal for a term of twenty years on a cost plus 25 per cent basis, of all radio and communication equipment, and in addition provides that Federal Telegraph will receive 2 1-2 per cent of all gross revenues derived by the Mackay system on communication lines using Federal equipment so long as the equipment shall remain in use.

Fourth-quarter earnings of American Chicle Company are expected to show the same percentage of increase as displayed in all previous quarters this year. October earnings were some $40,000 ahead of October, 1928, and business for first part of November appears to be running ahead of the corresponding 1928 month in like proportion. Earnings of the Canadian subsidiary also show substantial gains.

Midwest Rail Line Value Set

WASHINGTON, Nov. 16. (Exclusive)—Final valuation of the Chicago and Western Indiana Railroad as of June, 1918, has been placed at $24,550,000 by the Interstate Commerce Commission. The report also included a final value of $500,000 on property of the Belt Railway of Chicago on its owned and used property and $18,404,173 on property used but not owned.

A final value of $18,400 was placed on owned but not used properties of Chicago, Peoria and Western Railroad which is leased to the Belt company.

TO INCREASE OUTPUT

TOLEDO, Nov. 16. (Exclusive)—Many makers of automotive parts and accessories in the Toledo district have announced that they will increase their output next week. Only 207 employees were laid off in major plants this week, leaving 24,830 employed, as compared with 34,630 on November 15, 1928.

INDUSTRIAL ILLS SURVEYED

History of Recessions Shows Current Setback Temporary; Traceable to External Causes

BY EARLE E. CROWE

To view this current financial situation in its right perspective it is illuminating and instructive to glance over the records again of panics and depressions in the United States over the last thirty-nine years. Bearing in mind that financial panics are entirely different from business depressions, the following excerpt from "Industrial Depressions," by George B. Hull, is significant.

"The most severe financial panics are disorders which last but a few months at most, often but a few weeks or days, sometimes but a few hours. Notably, the panic of May 9, 1901, when one of the most astonishing panics in history commenced on the New York Stock Exchange, reached its height, and ended within five hours. It is impossible for a financial panic, no matter how severe, to cause a prolonged industrial depression when the conditions which produce industrial depressions do not themselves exist. A severe financial panic may bring a severe temporary check to industries, but such checks will be short-lived."

CAUSES ANALYZED

Depressions between 1890 and 1897, five in number, are recognized in the surveys of business depressions as temporary setbacks due to external causes. The recessions of November, 1890; June, 1893; April, 1894; December, 1895, and July, 1896, come under this category, each showing a depression in the industries as the result of financial disturbances. The decline in business was immediate and sometimes severe, but as soon as the financial disorder was removed the recovery in business quickly took place.

In 1890, the disturbance in this country was precipitated by the financial panic in Great Britain, resulting from the Baring failure. The 1893 panic was one of the most severe, the industries of the country falling off 60 per cent. Unsatisfactory working of the silver coinage law was recognized as the trouble, and Congress was summoned in special session to repeal the measure. Immediately industries started to revive.

RESERVES THREATENED

Finances were again disturbed in 1894 when it became apparent that the gold reserve was not sufficiently protected. Sale of bonds replenished the reserve and within three months business had recovered. In 1895 the President issued his Venezuela proclamation, and another panic was precipitated in Wall street. While business was recovering from this blow the Presidential campaign of 1896 centering around the gold standard still further unsettled financial affairs. Call money went to 100 per cent, and business was off until after the election.

The depression of 1907 is the outstanding illustration of a depression resulting from industrial troubles. The panic in October uncovered the diseased condition of business which had been gradually growing unhealthier for a year or more, and the depression continued in effect after the panic had died away. Reduced volume of unfinished building contracts while actual construction was at a peak, was one of the omens of the depression.

So far the information available points to the current trouble as comparable to the derangements of 1890 to 1900. The external cause is found in the stock market, where excessive speculation in securities has brought its own drastic correction. The effects, while temporary, have not yet worn away.

Whiter Grade Cotton Supply Worries Trade

MEMPHIS, Nov. 16. (Exclusive)—Probability of a scarcity of whiter grades of cotton due to heavy marketing earlier and absence of these grades lately, due to rainfall, is the chief topic of discussion in the trade here this week-end. The valley during the past week has experienced almost continuous rainfall with no sunshine, in fact, the weather has been very adverse for about three weeks and from 15 to 25 per cent of the total crop in the northern belt will turn out to be stained cotton factories fear. The Weather Bureau here shows excess rainfall to date of more than four and one-half inches.

As a result of such a condition, basis has stiffened to 15 to 25 points more on medium grades during the last fortnight and buyers are more eagerly shopping the market, seeking cotton with which to fill contracts for December shipment. Ginning has been completely at a standstill and receipts of new cotton have fallen off to a marked extent.

Daily sales have shown a slight increase, more particularly in actual spot transaction in the local market. F.o.b. sales in the country are showing a decline. Hedging has fallen off considerably and the absence of this has had strengthening support on the market at Memphis. There is said to be comparatively heavy short interest here with some buying on fear of higher prices.

Public Service Elects Chairman

Ben Weingart, president of the Consolidated Hotels, Inc., has been elected chairman of the board of the Consolidated Public Service Corporation, newly formed holding company, it was announced yesterday, following an organization meeting.

Consolidated Public Service Corporation represents a merger of Home Service Company, United Linen Supply Company and Consolidated Hotels, Inc., the latter unit operating 110 hotel and apartment properties in Los Angeles. John Morris, president of United Linen, was recently elected president of the holding company.

NO CUT IN DIVIDENDS

NEW YORK, Nov. 16. (Exclusive) Tubize Artificial Silk Company has no intention of reducing its dividends as earnings justify the present rate of payment, an official of the company stated today.

Rail Equipment Orders Run to Large Figures

CHICAGO, Nov. 16. (Exclusive)—The St. Louis-San Francisco Railway will shortly purchase equipment involving an expenditure of approximately $14,000,000, according to an announcement by J. M. Kerr, president. The present program has nothing to do with the regular improvement plans for 1930, President Kerr said.

The purchases are being made at this time to show the soundness of general business conditions, and the outlook for future developments. In addition to 3800 freight cars, the Frisco will buy twenty freight locomotives, thirty-eight standard steel coaches, twenty baggage and mail cars and three diners, and about 32,000 tons of standard steel rails and necessary fastenings.

RICHMOND, Nov. 16. (Exclusive) It is learned that C. & O. Railroad and three other railroads controlled by Van Sweringen interests will be in market in near future for new locomotives and railroad equipment costing more than $20,000,000.

MICHIGAN CENTRAL PLANS APPROVED

WASHINGTON, Nov. 16. (Exclusive)—Michigan Central Railroad was authorized by the Interstate Commerce Commission today to guarantee $6,735,000 consolidated fifty-year 5 per cent bonds series A to be issued by the Canada Southern Railway. Alabama Great Southern Railroad applied to the commission to nominally issue $500,000 5 per cent first construction mortgage bonds due 1943.

KROGER TO PROTECT EMPLOYEE STOCKS

NEW YORK, Nov. 16. (Exclusive) Employees of the Kroger Grocery and Baking Company who have been financially embarrassed by the drop in quoted prices for Kroger's stock purchased by them for investment, will be protected against further loss by the company, directors of the organization announced today. Kroger's action follows a similar ruling by several corporations in the last two weeks.

GOV. YOUNG ADDRESSES BANK GROUP

State Finances Taken as Topic of Banquet Talk Before District Five

Talking on "California State Finances," Gov. Young, as honored guest, delivered an illuminating address before approximately 400 members of Group No. 5, California Bankers' Association, assembled last evening in the banquet hall of the Biltmore.

The banquet, which followed a lengthy business session of the group throughout the afternoon, was also attended by Lieut.-Gov. Carnahan and was presided over by A. P. Walden, chairman of the group. A number of dramatic and operatic musical stars rounded out the banquet program.

In his address Gov. Young traced the budgeted revenues of the State for eight fiscal years, estimating the total revenues for the two years closing June 30, 1931, at nearly $245,000,000, an increase of $23,450,000, or more than 10 per cent, over the two preceding fiscal years. He estimated that the gasoline tax and inheritance taxes alone will account for an increase of $10,700,000 in revenues.

The business sessions during the afternoon were largely attended and were conducted as open forum discussions split up into four divisions. J. C. Lipman, vice-president of the Union Bank and Trust Company, led the discussions relating to the bank credit department. George A. Reimers, vice-president of the Title Guarantee and Trust Company, headed the division devoted to escrow departments. H. C. Vogelsang, branch manager of the Citizens' National, presided over the discussions relating to Federal Reserve rediscounts, and R. A. Forsyth, past president of the Safe Deposit Association and associated with the Security-First National Bank, led the section on matters relating to the operation of the safe deposit department.

Turrill Named to Education Post

Appointment of Gardner Turrill, assistant cashier of California Bank, as one of the seven members of the public education commission of the American Bankers' Association, was announced yesterday. Mr. Turrill, who was named by John G. Lonsdale, president of the association, has been active in the public education work for several years, having served during the last two years as chairman of the committee on education of the California Bankers' Association. He also is chairman this year of the national public education committee of the American Institute of Banking.

Under the program of public education sponsored by the American Bankers' Association talks on economics and finance are given over the radio, in the public schools and before civic organizations and clubs.

BROKERS DISCUSS OUTLOOK

Local Houses Forecast Continued Recovery in Market With Moderate Reactions

What Los Angeles brokers think of the stock market and the expected trend for the coming week is summarized in the following opinions:

The market action of the last two days has been quite encouraging. There are definite signs that the attraction of extraordinarily high yields available in scores of prime securities is bringing about important long-term buying. This should help the market in its stabilization effort and we believe that the improvement begun on Thursday will continue for the present, subject, possibly, to a certain amount of irregularity. The major oil shares will no doubt be in the forefront of the next definite upswing.—Ray S. Rossitter, Leib, Keyston & Co.

Cheering news was the steady upward movement of stocks during the latter part of the week. It indicated that the bottom for the break has probably been seen. The better stocks should now move up under investment buying. Although there will be frequent sharp reactions among certain weak issues which may be expected to temporarily unsettle the market, it appears advisable to overlook those minor reactions in buying for the long pull. That stocks have hit bottom is indicated in the decline of the averages, 48 per cent for thirty industrials and 32 per cent for twenty rails, both within a period of sixty days. Brokers' loans total has likewise declined 39 per cent in about the same period. These levels all now compare with those of about March, 1928. The panic of 1907 required the entire year to register a decline of about 45 per cent in the averages. Inasmuch as the recent declines have been severely sharp, it may be expected that part of the recovery may be equally sudden. — Wilcox Drake, Wilcox Drake & Co.

Weak spots undoubtedly have been created marketwise by the rapid forward movement of many stocks under the impetus of purchases attracted by evident cheapness. These spots must be cleaned up while the underlying stability of the market is tested, so the present week is faced with the possibility of a moderate reaction.—Frank F. Hargear, Sutro & Co.

The recovery which began Thursday should be extended into next week. Banking authorities unite in expressing the opinion that Wednesday probably marked the completion of major necessitous liquidation and that the market on the succeeding two trading days has been entirely natural. It is generally anticipated that a period of relative dullness may shortly follow, during which increasing discrimination in purchases will be witnessed, with particular emphasis upon common stocks with established dividend records and substantial proven earning power. United States Steel common during the past week demonstrated that it is still regarded as the outstanding market leader and its tape action will continue to be closely watched as an indication of daily trend.—Norman B. Courteney, E. A. Pierce & Co.

I am enormously bullish. In my opinion there will never be another opportunity to buy good sound stocks at such ridiculously low prices as we have seen over the past few days. The frenzied periods of dumping good sound dividend-paying stocks on the market for what they would bring in a time of panic has driven prices far too low.—J. D. Kennedy, H. J. Barneson & C.

From the market action during the latter part of the week it begins to show evidence of resistance to pressure on the down side. From now on indications point to a firming tendency with the normal backing and filling. Good stocks should gradually move higher as investors are beginning to realize many stocks are on the bargain counter.—C. C. Streeter, C. C. Streeter & Co.

During the past two days, public sentiment throughout the country has undergone a definite change. Optimism prevails, where heretofore pessimism reigned supreme. It appears evident that the previous prices for many securities were at ridiculous levels, when compared to earning power, financial strength and future outlook. It is our opinion that commitments in sound dividend-paying issues in such industries as foods, office equipment, tobaccos, oils and rails, will eventualy show substantial profits.—M. E. Tedford, Graves, Banning & Co.

There can be no question that the drastic decline in quoted security values over the last short month have gone a long way in correcting the inflation which existed. The fact that the percentage of drop is of just about the same proportions as those experienced over a longer period in major declines of the past is a factor not to be overlooked. How much further this corrective action will go before it has run its course is as always problematical. Many exceptional opportunities for profitable "long pull" investment are available at current levels and any further decline will only increase the attractiveness of such opportunities. Frank L. Gardner, Banks, Huntley & Co.

CLEVELAND SAGE CHEERFUL

Col. Ayres in Trust Company Bulletin for Month Minimizes Stock Market Collapse

CLEVELAND, Nov. 16. (Exclusive)—Stock losses in the main are not business losses and their effect will probably not be nearly so serious for business as their size would lead us to expect, Col. L. P. Ayres, vice-president of the Cleveland Trust Company, who is one of the outstanding business and financial analysts of the country, declared today in the bank's business bulletin.

"One consideration which may have an important bearing on the future course of stock prices is that vast sums of corporation funds have been taken out of the loans to brokers and redeposited in banks," Col. Ayres pointed out. "These funds will shortly be put back to work somewhere. In part, they will flow back into brokers' loans once more, but it seems probable that large amounts of them will be distributed to stockholders as extra or increased dividends and that other sums will now be used for plant extension and the expansion of business operations. These developments should tend to increase stock yields and to sustain business activity.

"General business has slowed down somewhat and will probably slow down still more, but the losses in the stock market—gigantic as they are—have not impaired the soundness of our banking system or decreased the efficiency of our industry, our commerce, or our agriculture.

GOOD STOCKS CHEAP

"The great fall in stock prices has once more made good stocks cheap as investments even when judged by the old standards that prevailed before the great bull market got under way. Good common stocks were truly cheap in 1924 when the so-called Coolidge bull market began and on the basis of both yields and earnings they are now equally cheap. Moreover, the leading corporations are now far stronger than they were then and have outstanding smaller volumes of debt in the form of bonds.

"In 1925 stock prices advanced until the yields averaged less than 6 per cent. By the end of 1927 prices had advanced until they were twenty times the dividend and then the stocks yielded only 5 per cent. By the close of last year the prices were over twenty-five times the dividends and the yields less than 4 per cent. When this decline started in September prices had advanced almost to the point where the yields would have been only 3 per cent.

GAINS CANCELED

"By the end of October the great decline and substantial recovery had brought prices down to a point where the yield was 4.7 per cent and at the end of the second week in November it was 6.1 per cent. In general terms the fall in stock prices has wiped out the gains of the past two years.

"In the case of the utility stocks the prices of the 13th inst., were just about the same as those of early 1928. The industrials canceled all the gains as far back as the autumn of 1927. The rail stocks canceled all the gains of the past two years.

"A substantial part of the floating supply of stocks has now been transferred from the hands of weak amateur speculators to those of strong professionals. This is a condition which has in the past repeatedly constituted a foundation on which a new advancing market has been based. But such advances have never followed promptly a period of real forced liquidation such as this has been. A period of hesitation, of smaller volume, of false starts and disappointing recessions may be expected to follow the tremendous declines of recent weeks.

"The fall in prices has canceled all the pathological portion of the advances of a great bull market and has restored the old-time and normal relationships between prices, earnings and dividends."

New Expansion on Golden State Milk Calendar

SAN FRANCISCO, Nov. 16. (Exclusive)—Considerable discussion in financial and trade circles arose today over the announcement that Golden State Milk Products Company had filed incorporation papers for six new companies. They are: Golden State Stores, Inc.; Golden State Company; Golden State Products, Inc.; Golden State Foods, Inc.; Golden State Brands, Inc., and Golden State Sales Company.

L. E. W. Pioda, chairman of the board of Golden State Milk Products, declared there are three reasons for the move: To prevent encroachments upon the name "Golden State" by interests who might find it profitable to utilize the good will built up by the dairy company; eventually the company will segregate its properties, and the company has followed a fixed policy of selling its products to independent stores where they are marketed as Golden State products. The company intends to concentrate its activities in the producing field as long as there are available sufficient retail outlets for its products.

New Stock Trust Plans Forming

United States Shares Corporation is preparing to launch a new common stock trust which will include fifty leading stocks of companies engaged in transportation, various lines of industry, and utility companies, E. B. Palmer Company, western representatives of the company, announced yesterday.

The new trust will have a collateral fund and a reserve fund. Investment will be permitted in government securities, bank acceptances, and call or time loans on New York exchange collateral, as well as bonds, it was stated.

WHAT'S BEHIND YOUR STOCK

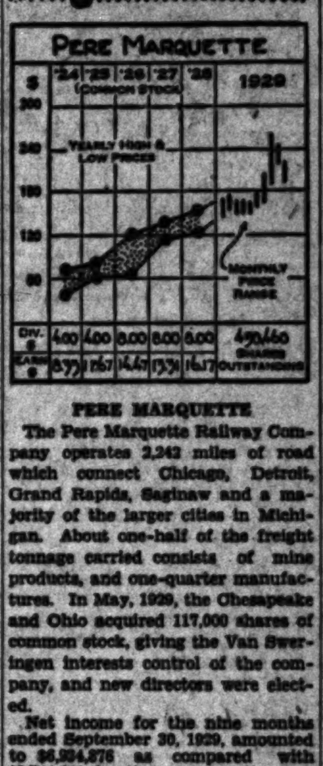

PERE MARQUETTE

The Pere Marquette Railway Company operates 2,242 miles of road which connect Chicago, Detroit, Grand Rapids, Saginaw and a majority of the larger cities in Michigan. About one-half of the freight tonnage carried consists of mine products, and one-quarter manufactures. In May, 1929, the Chesapeake and Ohio acquired 117,000 shares of common stock, giving the Van Sweringen interests control of the company, and new directors were elected.

Net income for the nine months ended September 30, 1929, amounted to $6,934,876 as compared with $5,744,640 for the corresponding period in 1928. This was equivalent to $13.43 per share in the 1929 period as compared with $10.78 per share in 1928.

CAPITALIZATION

Funded debt	$33,367,000
5 per cent cum. pr. pfd. stock ($100 par)	11,200,000
5 per cent cum. pfd. ($100 par)	12,429,000
Common stock ($100 par)	45,046,000

CURRENT DATA

October 19 it was announced that the company has begun an extensive rehabilitation and development program, plans including replacements within a year of 25 per cent of company's locomotives, 25 per cent of the freight cars and 14,000 tons of tracks this year.

(All rights reserved, Cambridge Associates, Boston.)

REALTY NET GAINS

NEW YORK, Nov. 16. (Exclusive) U. S. Realty and Improvement Company reported a consolidated net income today for the six months closed October 31, last, of $2,780,503, against $2,170,239. George A. Fuller Company, a subsidiary, reported a net income of $591,363, against $1,054,456.

STOCK MARKET FEVER ABATES

Wall Street in Calmer Mood at End of Week

Broker Staffs Get Leftover Business Cleared

Outlook for Orderly Trading Return Brighter

NEW YORK, Nov. 16. (AP)—Encouraged by the return of comparatively normal and stable stock market conditions late this week, Wall street wound up most of its hangover business while the security markets were idle today and workers went home to enjoy the most peaceful week-end in weeks.

Today's closing of the stock and curb exchanges gave commission houses an opportunity to straighten out most of the detail work that went astray during the renewal of feverish trading the middle of the week. While it will be necessary in isolated instances for a few clerks to return to their offices tomorrow, the mountain of work which accumulated during the violent markets of the last three weeks has largely been swept away, and the stock exchange found it unnecessary to ask members to have their offices open from 10 a.m. to 1 p.m., as it has on recent Sundays.

The rally in stock prices during the last two days; the statement of Thomas W. Lamont of J. P. Morgan & Co., that the bankers' consortium organized to stabilize conditions regarded market conditions as normal yesterday, and the maintenance of heavy buying orders a few points under the market in leading shares to discourage bear raids, are factors which lead brokers to look for quieter market conditions next week. With continuance of three-hour trading sessions and a Saturday closing next week, it is hoped that Wall street's physical trading facilities will completely recover from the recent strain.

REPORTS INTEREST

Wall street was keenly interested today in the reports requested by the stock exchange committee on business conduct from exchange members as to the identity and extent of the short interest in the market. Stock exchange members not more than one day distant by mail from New York, were ordered to make such reports not later than this noon. No information was available at stock exchange offices, however, as to the disclosures of these reports, and it was expected that no public statement would be made. It is not the practice of the exchange to make public members' replies to questionnaires.

Regardless of the disclosures of the replies, however, it is expected that the action will discourage destructive bearish operations in the market. It is understood that the stock exchange officials have no thought of forbidding short selling, regarding it as performing an essential economic function in stabilizing the market in normal times. The exchange might under its rules, however, discipline members who lend their services to any large destructive bear pool during such un-

(Continued on Page 18, Column 6)

Good Dividend Paying Stocks are on the Bargain Counter

The downward movement which took place in the market swept down all stocks without regard to values, earnings, dividends being paid or any standard of measurement.

The improvement, as we have previously indicated, is under way.

Stocks which are selling far below their intrinsic value should recover. Business is good. There are no storms in the business horizon. The investing powers of the country as a whole have not been impaired.

Wealthy individuals and the great investment trusts are now in the market to BUY. They are buying for returns.

Great motor stocks are yielding from 8 to 16 per cent on the present price, and selling from six to 10 times their earnings. There is no justification for such a yield. It is logical to suppose that a very marked improvement is shortly in order.

So it is with the great oil stocks and the big mail order companies. We believe that those who accumulate oil stocks at present levels may look forward not only to substantial returns but a very much enhanced price.

There are, in our opinion, many outstanding purchases at present price levels. We have prepared a brief digest of six such stocks, which we shall be glad to mail at once upon receipt of written or telephoned request.

To obtain immediate action we suggest you call at our offices, either in Los Angeles or San Pedro, at your early convenience.

For your convenience we shall remain open till 9 P. M. each evening this week.

You may arrange to make purchases from 5 shares upward on our Partial Payment Plan of 20 Per Cent Down.

Neve & Co., Inc.

Ground Floor
Financial Center Building
704 South Spring Street
TRinity 7614 Los Angeles
San Pedro Office: 385 West 7th. Phone San Pedro 4860

Stock Market Outlook

WILL SECURITY prices advance? Are business conditions good? What's ahead of the market now?

The recent drop in stock market values was the greatest in the shortest period ever witnessed. Should stocks be bought now?

It places you under no obligation to secure complete information.
Call, phone or

MAIL THIS COUPON

City Bond & Finance Co.
Gentlemen: Please send me details of your Investment Counsel Service and circular about the stock market outlook.
*Name*________
*Address*________
*City*________ T1117

Licensed by California Corporation Department

City Bond & Finance Co.
RESOURCES $4,200,000
650 SOUTH SPRING STREET
LOS ANGELES-TRINITY 3801

Dan Powell

WILL SELL

[illegible]

WANTED
DANCIGER
P. T. 33 AND 50
ROMOLA, INC.

[illegible]

601 BOARD OF TRADE BLDG.
111 West 7th — TR 4836

FREE FOR THE ASKING

Return this "ad" with your address and we will send you a free copy of our "Sound Investment Rules" and also the latest issue of *The Financial World* which, besides other important information, will contain several complete analyses of undervalued dividend stocks with good profit possibilities.

The FINANCIAL WORLD
America's Investment Weekly
Louis Guenther, Publisher
Established 1902
53-Q Park Place New York

Has the Market Turned the Corner ?

While there is a staunch belief within financial circles that real stabilization of the market has begun, in our opinion this is applicable only to those stocks with high earnings and dividend rates—**as pointed out in our announcements during the week.**

Come in and look over our recommendations and secure a copy of our special reports. We are in a position to carry your account on a reasonable margin basis.

H-R-RULE & COMPANY
STOCKS — BONDS
115 West Seventh Street
Ground Floor—H. R. Rule Building
Telephone, TUcker 2221 LOS ANGELES 16

REAL ESTATE
"The Finest Security On Earth"

Trust Funds, Endowment Funds, Colleges and Estates INVEST THEIR MONIES IN REAL ESTATE LEASED FOR 99 YEARS. Why not you? Let us tell you of some that would net you 6% to 7%.

LINCOLN LEASEHOLD CORPORATION
HOWARD J. LATIMER, President. W. B. YOUNG, Vice-President.
J. S. CAMPBELL, Sec'y. and Treas.
VAndike 2003 340-46 Roosevelt Building

Member Los Angeles Stock Exchange — **G.F.Wolcott & Co.** — Member Los Angeles Curb Exchange
INVESTMENT SECURITIES
1306 Stock Exchange Bldg. VA 1411

Wheat Futures Sharply Up on Heavier Buying

CHICAGO, Nov. 16. (AP)—Big buying that suddenly developed in the wheat market today attained steam-roller impetus in the late dealings, with prices up nearly 5c a bushel. Back of the new whirl of purchasing was an official statement from the United States Department of Agriculture at Washington of a stimulating nature. Today's advance, too, was word that Argentine weather had turned warmer, threatening worse development of black rust damage to wheat, and probable slashing of 25,000,000 bushels from estimates of the 1929 Argentine wheat exportable surplus.

Closing quotations on wheat were strong, 4@4⅛c a bushel higher than yesterday's finish. Corn closed 2⅜@2⅝c up, oats 1@1⅛c advance and provisions unchanged to a fraction up.

Right from the outset today, signs were apparent that something akin to a blaze of buying enthusiasm in the wheat pit was about to be witnessed. It was not, however, until the final half-hour of trading that the market took fire in a way that bordered on conflagration over and above all such stimulating factors as more and more threatening black rust news from Argentina, continued large export takings of North American wheat, and severe curtailment of stocks of grain and potatoes in Germany, was a statement received today from the United States Department of Agriculture at Washington outlining strong chances that wheat prices will soon climb as much as 25c a bushel. Estimating that the world's wheat production for 1929 outside of Russia now promises to be 530,000,000 bushels less than in 1928, and taking into account the carryover of wheat from last season, the department announced that the world supply is now figured at 380,000,000 bushels under last year's total.

As the day approached an end, orders to buy wheat future deliveries swept in with a force and volume altogether unequaled of late, especially during the depression which recently went hand in hand with stock market downturns. Meanwhile, export purchases of North American wheat today broadened out to a total of 1,500,000 bushels and dispatches from various districts in Argentina told of wheat yields curtailed 15 to 50 per cent under last year's production. The most serious black rust conditions in Argentina were reported from Cordoba province, the largest wheat-producing area in the northern part of Argentina, where the earliest wheat is harvested that comes from the Southern Hemisphere.

Despite favorable weather for corn crop movement, corn and oats as well proved responsive to the unusual outburst of strength in the wheat market.

Provisions also developed firmness as a result of grain price upturns and notwithstanding that hog values were tending [illegible]

[illegible]

RANGE OF PRICES

[illegible]

WINNIPEG

[illegible]

CHICAGO CASH GRAIN

[illegible]

PROVISIONS

[illegible]

NEW YORK GRAIN

[illegible]

LOCAL GRAINS

[illegible]

CAR RECEIPTS

[illegible]

by Los Angeles Grain Exchange: Imperial alfalfa (new.) f.o.b. Los Angeles 22.50@23.50; Lancaster alfalfa 24.50@25.50; Oat hay 21.00@22.00; Barley hay (new) 18.00@19.00.

DRIED FRUITS

NEW YORK, Nov. 16. (AP)—Dried fruit steady.

WEEKLY CITRUS REVIEW

[By the Associated Press]

[illegible]

ORANGES

[illegible]

LEMONS

[illegible]

GRAPEFRUIT

[illegible]

LIVE-STOCK MARKET

(Furnished by Federal-State Live-stock Market News Service)

[illegible]

POULTRY PRICES

[illegible]

COTTON MARKET

[illegible]

RANGE OF PRICES

[illegible]

SPOT PRICES

[illegible]

COTTONSEED OIL

[illegible]

RUBBER MARKET

[illegible]

CHEESE PRICES

[illegible]

COFFEE MARKET

[illegible]

WOOL MARKET

[illegible]

NAVAL STORES

[illegible]

RAYON EARNINGS HIGH

NEW YORK, Nov. 16. (Exclusive) Industrial Rayon Corporation today reported for the ten months to October 31, last, net income of $1,239,749 after charges, equal to $6.51 a share on 190,431 shares of capital stock.

MARKET FLASHES

NEW YORK, Nov. 16. (AP)—Stocks holiday.
Bonds holiday.
Curb holiday.
Foreign exchanges irregular; Japanese yen reaches a new 1929 high on expectations of early gold basis.
Cotton higher; firm spot situation.
Sugar steady; light spot offerings.
Coffee lower; disappointing cables.

CHICAGO, Nov. 16. (AP)—Wheat firm; good export trade.
Corn firm; unfavorable weather Southwest.
Cattle irregular.
Hogs steady to lower.

FLAXSEED MARKET

MINNEAPOLIS, Nov. 16. (Exclusive)—Flaxseed, December, 3.21; May, 3.19½. Duluth: Flaxseed, December, 3.21; May, 3.18.

BUTTER AND EGGS

LOS ANGELES

Closing prices quoted are current daily by Produce Exchange of Los Angeles.

[illegible]

CLEARINGS. MONEY

[illegible]

SAN FRANCISCO CLEARINGS

[illegible]

FOREIGN EXCHANGES

[illegible]

NEW YORK RATES

[illegible]

BAR SILVER

NEW YORK, Nov. 16. (AP)—Bar silver, 48½; Mexican dollars, 36⅜.

LONDON, Nov. 16. (AP)—Bar silver, 22 9-16d per ounce. Money, 4½ per cent. Discount rates: Short bills, 5⅜@5½ per cent; three months, 5½ per cent.

SUGAR MARKET

NEW YORK, Nov. 16. (AP)—Raw sugar, 3.74; refined, 5.25.

Futures closed steady; approximated sales, 6950 tons: December, 2.03; January, 2.04; March, 2.06; May, 2.13; July, 2.21; September, 2.27.

PERU BANKS MAY INCREASE INTEREST

LIMA (Peru) Nov. 16. (AP)—The government has issued a decree authorizing banks and banking firms to raise the interest rate 2 per cent over the rate established by the Reserve Bank of Peru. It is understood that the decree is one of a series of governmental measures intended to stabilize market conditions which have been affected by the situation on Wall street.

INVESTMENT UNIT DECLARES QUARTERLY

CHICAGO, Nov. 16. (Exclusive)—Associates Investment Company declared today a quarterly dividend of $1 a share on the common stock, placing the stock on a $4 annual basis, against $3.50 previously. It was reported that a special dividend was also discussed and that a special meeting of the board will probably be called within the next sixty days for such consideration.

BRUSSELS EXCHANGE CONCERNS SUSPEND

BRUSSELS, Nov. 16. (Exclusive) Five well-known Bourse firms failed on Thursday and three more suspended yesterday. Market sentiment is now more optimistic and it is thought the atmosphere has been entirely cleared.

CREX EARNINGS OFF

NEW YORK, Nov. 16. (Exclusive) Crex Carpet Company today reported for the year ended June 30, last, a net loss of $395,947, after depreciation, etc., as compared with a net loss of $267,513 in the preceding year.

GASOLINE STEADY

CHICAGO, Nov. 16. (Exclusive)—Motor grade, 6 3-4 to 7½ cents. Kerosene unchanged, 41-43 water white, 4½ to 5 cents. Fuel oil demand lessened. Prices holding well, 24-26 gravity, 85 to 90 cents.

ANDERSON ISSUES REVIEW

W. N. Anderson & Co., investment banking house, yesterday issued a monthly financial review for general distribution. Among the features included is an analysis of investment trusts.

AUTO-LITE EXPANDS

TOLEDO, Nov. 16. (Exclusive)—Electric Auto-Lite Company has purchased patent rights to an automotive lock from Shaler Lock Company and will build a $1,000,000 plant here to manufacture the locks.

MORTIMER HONORED

Frank O. Mortimer, vice-president, Citizens' National Trust and Savings Bank of Los Angeles, has been elected a director and treasurer of the Civic Bureau of Music and Art of Los Angeles county.

CLEARINGHOUSE REPORT

NEW YORK, Nov. 16. (AP)—The weekly statement of the New York Clearinghouse shows:

Total surplus and undivided profits, $1,118,607,000, unchanged.
Total net demand deposits (average,) $267,278,000, decrease.
Time deposits (average,) $8,494,000, increase.
Clearings week ending today, $10,701,053,360.
Clearings week ending November 9, $11,114,955,214.
Clearings this day, $2,103,230,696.

STOCK MARKET FEVER ABATES

(Continued from Ninth Page)

settled conditions as those through which the market has just passed. The exchange requested that members submit daily reports as to their short accounts until further notice, and there was no intimation today that the reports will be discontinued in the immediate future.

HOOVER MOVE AIDS

The statement of President Hoover, published after the close of the market yesterday, to the effect that he was holding conferences "with a view to co-ordination of business and government agencies in concerted action for continued business progress," was another development hailed in Wall street today as an important restorer of confidence.

Commission houses, in their advices to customers, generally pointed to the concrete steps taken by the administration in Washington, and leading bankers in Wall street, to restore normal conditions, as highly reassuring. The attractive investment yields provided by stocks of sound corporations at their current low levels were also stressed. There was no tendency, however, to look for, or hope for, a revival of large-scale bullish activity.

A period of quiet, stable markets, with a revival of activity in the bond market, now that credit rates have returned to normal conditions, is most urgently desired in Wall street.

UTILITY FILES NEW GAS-RATE SCHEDULE

SAN FRANCISCO, Nov. 16. (Exclusive)—Pacific Gas and Electric Company has filed with the California Railroad Commission a proposed schedule of natural gas rates which provide approximately $1,000,000 more income for the company than rates previously suggested by Claude C. Brown, gas administrator for the commission. Annual revenue would be increased to $11,680,000 by the suggested company rates.

LIBBY-OWENS GLASS REPORTS FOR YEAR

NEW YORK, Nov. 16. (Exclusive) Consolidated net income of the Libbey-Owens Glass Company and subsidiaries for the year closed September 30, last, amounted to $3,515,652 after all charges and taxes, it was reported here today. This compares with $2,513,639 reported earned in the previous year and represents a gain of more than $1,000,000, or about 40 per cent.

NO DOMINANT INTEREST

CHICAGO, Nov. 16. (Exclusive)—Silas H. Strong, chairman of the board of Montgomery Ward & Co., today said that no dominant stock interests exist in the company at present. He added, however, that as far as he knows J. P. Morgan & Co., still retains its holdings of Ward stock.

INSURANSHARES CORPORATION

Insurance Company Growth

INSURANCE companies increase their assets by three distinct methods. This is one of the reasons why their securities are among the finest investments. Among the companies in which Insuranshares of Delaware invests its funds all three of these factors are operative to the highest degree.

In the first place, the companies make a small profit on their underwriting operations. In well managed companies this profit is added, year by year, to assets and is not distributed.

Secondly, insurance companies are required by law to maintain large reserves and surpluses. The income from the investment of these funds is, in older companies, always more than sufficient to meet dividend requirements and a portion remains to be added to the assets.

Thirdly, the investments of insurance companies are made with a view to enhancement in value as well as to yield and from this source alone large gains are frequent in those companies maintaining shrewd investment staffs. These gains are not distributed as regular dividends but are added to assets also.

So the companies grow and grow, earning more and more each year as their assets increase. Only those showing the highest rates of growth are represented in the portfolio of Insuranshares Corporation of Delaware.

Full information about Insuranshares Corporation of Delaware upon request.

INSURANSHARES CORPORATION *of* NEW YORK
Underwriters and Distributors
New York 11 Sutter St., San Francisco Chicago

SECURITY SALESMAN WANTED

OUR client, a large investment house with headquarters in Los Angeles, affiliated with and sponsored by one of Southern California's strongest financial groups, has an opening in its sales department for an experienced securities salesman.

The firm underwrites and distributes a diversified list of investment securities, including municipal improvement bonds.

A splendid opportunity is offered the man who can qualify to affiliate himself with an active and growing organization.

Applications by letter are preferred, or if you wish you can see our Mr. Bennett. All replies will be held in strict confidence.

ELWOOD J. ROBINSON, JR.
Advertising Agency
926-927 Security Building, Los Angeles

INVESTMENT LOSSES AND SHRUNKEN PROFITS IMMEDIATELY COVERED

TIME—is necessary to create a profit after a loss and to replace shrinkage resulting from recent market conditions.
We can insure you during that time for a small part of your income.
COST—About one-tenth of 1% per month.
Satisfactory medical examination required.
Industries are making money and will not go out of business.
Your wife and children or your Estate will not suffer if you insure against investment losses.
PEACE OF MIND.
All information given us will be kept strictly confidential.
Call TRinity 1037.

HENRY G. MOSLER
PHINEHAS PROUTY, JR.
1122 SECURITY TITLE INSURANCE BLDG.

E. F. HUTTON & CO.

Members New York Stock Exchange
Ambassador Hotel — 643 S. SPRING STREET — 6619 Hollywood Blvd. — 545 South Olive Street
Head Office—61 Broadway, New York
PASADENA SAN DIEGO SAN FRANCISCO OAKLAND
DEL MONTE SAN JOSE SANTA BARBARA

Merrill, Lynch & Company

MEMBERS NEW YORK, CHICAGO, DETROIT, CLEVELAND STOCK EXCHANGES
809 I. N. VAN NUYS BLDG. Phone TRinity 6511

LOGAN & BRYAN

636 SO. SPRING STREET BILTMORE HOTEL
MEMBERS NEW YORK STOCK EXCHANGE

SHIPPING NEWS
AND ACTIVITIES AT LOS ANGELES HARBOR

PORT GETS GOOD SHIPPING NEWS

Operator of Dawson Fleet Brings Message

Addition of Eight Federal Craft Planned

Program Held Important to Local Industry

BY WALDO DRAKE

Kenneth D. Dawson, the Pacific Coast's youthful shipping wizard, came back from New York yesterday morning on the Panama-Pacific liner California with good news for California industry. The Pacific and Atlantic Steamship Company, a New York holding company and operator of the thirty-six ships operated by Mr. Dawson from Pacific ports, has asked the United States Shipping Board for the eight ships previously designated to establish an express service from the Pacific Coast to North Europe.

Three members of the Shipping Board are outwardly in favor of the proposition, according to Mr. Dawson, who declared he firmly believes the eight ships, to be Dieselized and provided with refrigeration and added passenger facilities, will be awarded to the Pacific-Atlantic interests. Added weight was given to the announcement by the fact that Mr. Dawson was accompanied from New York by Ernest L. Dye, director of Freeman & Co., New York financial house which is backing Mr. Dawson, and R. A. Nicoll, Pacific-Atlantic's New York agent.

INTEREST FAR FLUNG

Mr. Dawson also admitted that the American-Hawaiian Steamship Company, leading intercoastal freight operator, is directly interested in the Pacific and Atlantic Steamship Company which, under Mr. Dawson's direction, operates thirty-six freighters, of 325,000 deadweight tons, in three Pacific services, viz: fourteen ships in coast-to-coast trade of the Quaker Line; three ships in the Williams Line intercoastal fleet; seven freighters in trans-Pacific service for the Tacoma-Oriental Navigation Company, and twelve steamers in trans-Pacific service from Portland as the States Line.

On April 11, last, the Shipping Board officially designated the European-Pacific field as an "essential trade route," and announced its intention of motorizing and reconditioning for that trade eight steamers ;the following six Statesman-type ships, Abraham Lincoln, Andrew Jackson, Daniel Webster, John Adams, John Jay and James Otis, and two ships of the Steadfast type. The Statesman ships are the Steadfast ships are of 12,000 tons. All of the ships, now driven by 3000-horsepower turbines, are 440 feet long and are expected to have a sea speed of fourteen knots when 4000-horsepower Diesel engines are installed. Ample refrigeration, for transport of North Pacific and California fruits, and accommodation for sixty first-cabin passengers are to be added.

OPTIMISTIC ON FUTURE

Mr. Dawson expressed himself as highly optimistic over America's future on the seas.

"Shipping all over the world has just passed through the worst year in modern history, but I feel certain we are headed for rosy days," he said. "The Pacific area, in particular, holds out the best promise, with freer movement of cargoes, heavy production of industry and more reasonable prices of commodities. The American intercoastal trade is in good shape and still better days are coming up."

SHIP MOVEMENTS AT PORT GIVEN FOR WEEK

The port's petroleum shipments began their predicted increase last week, the outward foreign and domestic oil movement totaling 2,640,833 barrels, an increase of 865,769 barrels over the previous seven-day period. Petroleum interests predict a steady rise, particularly in gasoline and fuel oil, through the holiday period.

Marine exchange figures show 186 merchantmen arriving at the port last week, as compared to 162 vessels the previous week. There were fifty-one passenger liners, fifty-four general cargo ships, forty-five tankers and only sixteen lumbermen. By flags, there were 132 American vessels, twenty British, four Norwegian, three Japanese, two German and one each under the flags of Denmark, Holland, Sweden, France and Mexico. Lumber receipts dropped to a new low level of only 19,026,000 feet.

David V. Healy, "Beau Brummel of the Pacific," was the object of numerous congratulations yesterday when he arrived from New York on the Panama-Pacific liner California as the big electric ship's new purser. Dave, only 23 years of age, is said to be the youngest purser in the employ of the International Mercantile Marine Company and is believed to be the youngest purser of any first-class liner afloat. He first came to the Coast in 1923 as purser's clerk on the old Panama-Pacific liner Mongolia, later becoming assistant purser on the Finland and tourist purser on the California. He relieves William Gilfillan, transferred to the liner Virginia.

Chamber of Commerce officials, Col. H. B. Hersey, local United States Weather Bureau chief, and the Harbor Department are in agreement regarding plans of establishing the port weather tower, now at Point Fermin, atop the municipal warehouse, at the Outer Harbor, it was announced yesterday by Capt. Paul Chandler, general manager of the Marine Exchange.

It will be operated by the Marine Exchange personnel on a full-time basis, the transfer being made as soon as Dr. Frank Marvin, United States Weather Bureau director at Washington, gives his approval, which Capt. Chandler says he expects this week.

Ogura Oil Company's new motor tanker Ogura Maru, largest Diesel tanker built in Japan, arrived yesterday from the Orient on her second visit. She is loading a cargo of gas crude at the Associated Oil terminals for the company's new refineries near Yokohama.

Panama-Pacific Line's electric ship California yesterday brought in 635 cabin passengers from New York via Havana and the canal. Prominent among them was Herbert Morris, English steel baron, here to tour the State by automobile; Dwight R. Burr, Goodyear Rubber Company executive, from Akron, who was met at the port by the dirigible Volunteer and flew to Los Angeles, and Mrs. Hugh Livingston MacNeil of Los Angeles.

Last-minute bookings swelled the outbound passenger list to 243 aboard the Lassco liner City of Honolulu, sailing at noon yesterday for Hawaii. Among the travelers are Jackson Scholz, Missouri star dash man in three Olympics, now writing sport fiction with the same speed and success, and Dr. Ruth Chan, second Hawaiian-born girl of Chinese parents to become a doctor of medicine. She has her degree from the University of Michigan and will practice in Honolulu. The cabin liner Calawaii of the same line returned from Hawaii late yesterday afternoon with several score passengers and heavy consignments of island merchandise.

Four hundred Pomona College fans who saw their team play the State College at San Diego yesterday will return here today aboard the Admiral liner Dorothy Alexander, recently put on this run while the Emma Alexander is being rebuilt. The Dorothy Alexander will sail January 18 on the first of a series of cruises down coast to Mazatlan, whence excursionists will take rail to Mexico City, thence north to El Paso and home. At the same time another party will reverse the itinerary, boarding the Dorothy Alexander for return here by water.

AIR MAIL SCHEDULE

[illegible]

Coastwise, northbound: Leaves Los Angeles, 11:45 p.m. daily; arrives Bakersfield, 12:50 a.m.; Fresno, 2 a.m.; San Francisco, 5 a.m.; Medford, Or., 8 a.m.; Portland, 10:30 a.m.; Tacoma, 12:20 p.m.; Seattle, 1 p.m. (Closing time for northbound mail: Arcade Station, 10:55 p.m.; air mail boxes, 9 to 10 p.m.)

Coastwise, southbound: Leaves Seattle, 11:45 p.m.; San Francisco, 12:50 p.m.; arrives Los Angeles, 3 p.m.

ARRIVALS AND DEPARTURES

ARRIVED, SATURDAY, NOVEMBER 16

[illegible]

SAILED, SATURDAY, NOVEMBER 16

[illegible]

TO ARRIVE AND SAIL TODAY

VESSELS DUE TO ARRIVE, SUNDAY, NOVEMBER 17

[illegible]

VESSELS DUE TO SAIL, SUNDAY, NOVEMBER 17

[illegible]

SAN FRANCISCO STATION

[illegible]

LOS ANGELES STATION

[illegible]

VESSELS SAILING

[illegible]

VESSELS IN PORT

Midnight, Saturday, November 16

[illegible]

CARGO VESSELS

[illegible]

OIL CARRIERS

[illegible]

British Star, tanker (Br.) .... Anc.
Cathwood, tanker 150
Athelmere, tanker (Br.) 240

LUMBER CARRIERS

Cascade, steamer 107
Willapa, steamer 198

LOCATION OF BERTHS

Outer Harbor, 35 to 73.
San Pedro, 74 to 98.
West Basin, 101 to 149.
Wilmington, 150 to 190.
East Basin, 191 to 204.
Terminal Island, 205 to 241.
Long Beach not numbered.

RADIO REPORT

The Radio Corporation of America, in co-operation with the United States Health Service and the Seaman's Institute, will receive requests through the KSE station at Los Angeles Harbor for medical and surgical services for ships at sea.

LOS ANGELES HARBOR

Noon, November 15

WEST MONTOP, Balboa for Los Angeles, 701 miles north of Balboa.

[illegible]

SHIPPING

PASSENGER SCHEDULE

VESSELS ARRIVING

Sunday, November 17— Berth

[illegible]

Sun, Moon and Tide

Nov. 30 Dec. 9 Dec. 16 Nov. 22

BY U. S. COAST AND GEODETIC SURVEY

SUNDAY, NOVEMBER 17

Sun rises 6:27 a.m., sets 4:50 p.m.
Moon rises 5:27 p.m., sets 7:17 a.m.

TIDES, LOS ANGELES HARBOR

Nov.	Low		High		Low		High	
17	2:25	1.7	8:50	6.7	3:58	-1.0	10:19	4.0
18	3:00	2.0	9:26	6.8	4:47	-1.1	11:15	3.7
19	3:37	2.3	10:08	6.7	5:42	-.09	....	..
	High		Low		High		Low	
20	0:19	3.8	4:21	2.8	10:55	6.3	6:44	-0.7
21	1:36	3.5	5:25	3.0	11:53	5.8	7:52	-0.4
22	3:00	3.7	7:03	3.2	1:05	5.2	8:58	-0.2
23	4:07	4.1	9:06	3.0	2:33	4.7	10:00	0.1

NOTE—Tides are given in order of occurrence; first column denoting time and second column height in feet above or below mean low water. Light face type denotes a.m.; black face, p.m.

NAVAL ORDERS

WASHINGTON, Nov. 16.—Naval orders posted today follow:

Commander C. S. Keller to San Diego, Cal.

Lieutenant-Commander W. S. Delany to Bureau of Navigation.

Lieutenant-Commander R. A. Lavender to U.S.S. Lamson

Lieutenant-Commander R. C. Lawder to Portland, Or.

Lieutenant-Commander C. C. Todd, Jr., to U.S.S. Putnam

Lieut. Niels Drustrup to home.

Commander E. S. Groth to Pensacola.

Two of the oldest and richest families in Germany will be united by the marriage of the Hereditary Price Hermann Zu Wied and the Countess Marie Antonia Zu Stolberg-Wernigerode.

DAILY CATALINA SERVICE
(Except Sunday)

Leave Berth 185, Wilmington district, 10 a.m. and 3:30 p.m.
Arrive Berth 185, 10:15 a.m. and 6 p.m.

SUNDAY

Leave Berth 185, 10 a.m.
Arrive Berth 185, 10:15 a.m. and 6 p.m.

TRANS-PACIFIC MAIL

Following schedule of sailing is provided by the Los Angeles postoffice:

November 18, from Los Angeles. Specially addressed correspondence for Central and South America.

November 18, from San Francisco. Special correspondence for Dutch East Indies.

November 19, from San Francisco. Mail for Hawaii.

November 20, from San Francisco. Mail for Hawaii, Australia and Fiji Islands.

November 20, from Los Angeles. Specially addressed correspondence for Central and South Americas.

November 21, from San Francisco. Mail for Hawaii.

November 21, from Seattle. Mail for China, Japan, Korea, Siberia, Hongkong, Siam, Canton, Straits Settlements, French Indo-China, Dutch East Indies and Philippines.

For connections at Seattle mail must leave Los Angeles the second day prior to date of sailing, not later than 7:10 a.m.

To connect at San Pedro for the Hawaiian Islands every other Saturday, mail must leave Los Angeles at 5:50 a.m. on Saturday.

Note—To connect at San Francisco mail must leave Los Angeles on dispatch made not later than 5:30 p.m. the day prior to date.

News of Ships and Sailings at Pacific Ports

SAN FRANCISCO, Nov. 16. (AP)—The freighter Lena Luckenbach, which has been out of service for several weeks, has been equipped with the first Bauer Wach exhaust turbine engine ever installed in the United States, word received today at the local offices of the Luckenbach Line from the east coast states. The machinery was shipped to a Boston shipyard from Germany and installed in the vessel. The Lena Luckenbach was built in Japan in 1920 as the Eastern Soldier, and is a vessel of 4749 tons gross.

With Capt. Wilhelm Ziegenmeyer on the bridge, the new liner Oakland, of the Hamburg-American Line, passed in through the Golden Gate early today on her maiden visit to this port. The vessel arrived here one day ahead of schedule. During her stay on the San Francisco side of the bay a number of functions are planned on shipboard, and when she shifts to Oakland her arrival will be the occasion for a celebration on the part of city officials and civic and commercial organizations.

SEATTLE, Nov. 16.—The Canadian Shipping Company of this city, which extended its sphere of operations from the Northwest to California ports this week in routing the steamship Chief Capilano to Los Angeles, today was considering sending other ships of the service to California.

The Chief Capilano's voyage, said to have been an experiment, is regarded optimistically by headquarters here with the report that it lifted 3000 tons of general cargo at Los Angeles yesterday and today, before sailing for Vancouver for further loading. The ship will complete at Puget Sound ports for the Orient.

Thirteen vessels are listed for inspection here in December. They are the James Griffiths, Georgian, E. O. English, Magic, Guemes, Willsabco, Forest T. Crosby, Mercer, El Cedro, Swinomish, Alice, Harbor Queen and Champion.

The Merchant Marine Naval Reserve flag was raised aboard the liner President Lincoln, Capt. Hugh L. Jones, when it sailed today for the Orient with 400 passengers.

TACOMA (Wash.) Nov. 16.—Averaging better than a ship a day, the Pierce county Port Commission terminals here next week will experience one of their busiest periods this year, according to advance schedules which list carriers representing the coastwise, intercoastal and offshore trades. Among the latter ships are the two Blue Star liners Gothicstar and Trojanstar, coming to the terminals Wednesday and Friday, respectively, to load general cargo for European ports.

The Winge Line motorship Samuel Bakke is coming to a local terminal this week on her maiden voyage to take freight offerings for Arica and other South American ports.

ARRIVALS AND CLEARANCES AT WORLD'S PORTS

SAN FRANCISCO, Nov. 16. (AP)—Arrived: Royal Star, 12:05 a.m., Astoria; Nebraskan, 1:45 a.m., Boston; Nebraska, 3:30 a.m., Rotterdam; Oakland, 6:13 a.m., Hamburg; Nynaus, 4 a.m., Iquique; Willangelo, 4:10 a.m., Philadelphia; Tacoma, 4:30 a.m., Manila; Wapama, 5:30 a.m., Los Angeles; [illegible]

[illegible]

...burg for Los Angeles; Astral, New York for Los Angeles; Santa Isabel, Baltimore for Los Angeles; Willkeno, Baltimore for San Diego; Balboa, Antwerp for Vancouver; Justin, Antwerp for San Francisco; Limon, Limon for San Francisco; Munaires, New York for San Francisco; President Garfield, New York for San Francisco.

Women of Great Britain have spent in the last twelve months nearly $325,000,000 in beauty and hair treatments.

U. S. NAVY CRAFT IN PORT
Midnight, Saturday, November 16

BATTLE FLEET
CALIFORNIA (flagship.)

DIVISION 4
NEW MEXICO (flagship.)
MISSISSIPPI.
IDAHO.

DIVISON 5
WEST VIRGINIA (flagship.)
TENNESSEE.
MARYLAND.
COLORADO.

FLEET BASE FORCE
PROCYON (flagship.)
RELIEF (hospital ship.)
ALGORMA (tug.)
TERN (minesweeper.)
BRANT (minesweeper.)
OIL BARGES Nos. 23 and 24.
WATER BARGE No. 20.

*DUE TO ARRIVE
Nov. 20—Arctic (supply ship) from San Francisco.
Nov. 21—Decatur (destroyer) from Puget Sound.
Nov. 23—Nitro (ammunition ship)

DUE TO SAIL
Nov. 21—Decatur (destroyer) for San Diego.
Nov. 23—Arctic (supply ship) for San Diego.
Nov. 23—Nitro (ammunition ship) for Mare Island.

*—The above schedule is taken from the latest schedule issued by the Commander-in-Chief of the United States Battle Fleet.

FOX THEATRES
CLASS "A" COMMON

In view of present conditions, we suggest this stock as offering exceptional possibilities.

One of the largest amusement enterprises in the entire world.

It is said that earnings indicated for 1929 will be more than double those of last year.

Further information of real interest will gladly be sent on request.

We especially recommend Fox Theatres Class "A" for immediate purchase, considering the very favorable price on the present market.

PAY ONLY 20% DOWN

Pay the balance in 20 equal monthly installments. Our convenient Partial Payment Plan permits you to buy Fox or practically any other listed stock this easy way. Call, write, telephone or fill in and mail the coupon below.

STOCK & BOND GUARANTEE CO., Inc.
1015 Stock Exchange Bldg. Los Angeles, Cal. TRinity 5211
Hollywood Office — 9th Floor Hollywood First National Bldg. HOllywood 9168
Long Beach Office — 620-24 Pacific Southwest Building Tel. 640-74

CLIP AND MAIL THIS COUPON TODAY

GENTLEMEN: Please send me complete information regarding your Partial Payment Purchase Plan for Fox Theatres.

Name
Address
City   Phone
A 1117

RICHFIELD

WITH its book value listed at $31.75 (December 31, 1928) Richfield Oil Co. of California appears to be one of the best buys on the market at its present quotation.

Net sales for first half of 1929 represent an increase of almost 100 percent over the same period in 1928. With its increased production and distribution facilities prospects appear most favorable for a continued rapid growth in earnings.

Send for Latest Bulletin containing full information relative to this company and its present exceptional position. Use the coupon below.

Buy RICHFIELD Now—
Pay 20% Down
and the balance in 20 convenient monthly installments.
Buy Practically Any Listed Stock on this Plan

Mail this coupon. Phone or Call at Our Office

Please send me latest report on Richfield Oil and details of your Convenient Partial Payment Plan.

Name   Phone
Address   City
T-11-17

STOCK & REALTY ASSURANCE CORP.
FINANCIAL CENTER BLDG., 704 S. Spring St., LOS ANGELES
Phone VAndike 8131
SAN PEDRO OFFICE—Suite 200 Bank of San Pedro Bldg. Seventh & Mesa
Phone San Pedro 2901

NOW
MORE THAN EVER

Do Investors Need Our
INVESTMENT COUNSEL SERVICE
BUY GOOD STOCKS
But Investigate First
PAY 20% DOWN
SURETY BOND PROTECTION

MAIL THIS COUPON
For Our Present Recommendations.

Name
Address
City
Phone

FINANCIAL ASSURANCE CORPORATION
302 Financial Center Bldg.,
704 South Spring Street
Los Angeles. TUcker 4242.
306 Bank of Italy Bldg., San Diego, Calif. Main 2658.

A. L. JAMESON & CO.
Established 1910
UNLISTED DEPARTMENT
WE WILL SELL
100 PICKWICK 8% PFD. 9.00
100 WESTERN AUTO SUPPLY 12.00
100 AQUA CALIENTE 23.50
1000 SUNSET PAC. .... .37½
1000 COMMODORE .... .90
100 3RD TWIN BELL 12.00
100 2ND TWIN BELL 18.00
100 BELL VIEW OIL 8.75
100 CONS. ROCK PFD. 15.50
1000 PALOS VERDE NOTE .... .35
72 MONOLITH MIDWEST 8.25
WANTED
100 MONOLITH MIDWEST 7.80
WESTERN OIL & REF.
BENEFICIALS TRUSTS
COMMODORE PETE
HOLLYWOOD DRY
DALEY'S PFD. & COM.

Attractive Listed Stocks
TRANSAMERICA
SO. CALIF. EDISON
PACIFIC MUTUAL
RIO GRANDE
RICHFIELD
UNION OIL

Analysis upon request. We solicit your inquiries.

A. L. JAMESON & CO.
MEMBERS
L. A. STOCK EXCHANGE L. A. CURB EXCHANGE
650 S. SPRING ST.—SUITE 720
TELEPHONE VANDIKE 8171

For Sale:
CONSOLIDATED Title Securities
100 @ $24.00

We have buying and selling orders in the following:

[illegible]

Beneficial Int. P. T. 33 and 36

WM. C. FASTNOW
Member L. A. Curb Exchange
548 South Spring St., Suite 337
Telephone FAber 4351

We recommend
AERIAL ADVERTISING COMPANY
COMMON SHARES

Earning records and orders awaiting equipment have convinced us that these shares at $10.00 make an attractive investment from the standpoints of yield and appreciation. Inquiries invited.

E. J. KRAUSE COMPANY
Stocks, Bonds and Foreign Securities
401 A. G. Bartlett Bldg.
Telephone FAber 3766.

FOUR ARRAIGNED ON FRAUD COUNT

Details of Asserted Plot by Group Revealed

Lorraine Corporation Said to Have Been Victimized

Defendants Will Enter Their Pleas at 2 P.M. Thursday

Details of an asserted plot to defraud the Lorraine Corporation, a concern dealing in oil-well supplies, of thousands of dollars were revealed for the first time with the arraignment of four men before Superior Judge Aggeler yesterday, charged with conspiracy to commit grand theft and making false entries in the corporation books.

The four defendants are named in three separate indictments. Walter B. Summers, secretary and treasurer of the Lorraine Corporation; Horace C. Dickey, an employee of the same concern, and Rudolph C. Garner, are named in the first indictment. They are charged with conspiracy and four counts of grand theft.

A separate indictment charges Dickey and Summers with conspiracy to commit grand theft and making several false entries in the company books.

The third indictment charges Summers and R. J. Prout with making false entries in violation of the State Corporation Act.

The investigation into the affairs of the defendants has been under way for several weeks directed by Dep. Dist.-Atty. McIsaac, attached to the complaint department. The indictments were returned secretly by the county grand jury Friday.

After being arraigned all of the defendants were released under bond and directed to return to court Thursday at 2 p.m. to enter their pleas.

HORSE SHOW TO BE GIVEN IN NEW AREA

Sportsmen's Auditorium to House Enlarged Event Here March 1 to 8

Initial plans for the ninth annual Los Angeles horse show at the Sportsmen's Auditorium, scene of the recent aircraft show at Wilshire Boulevard and Fairfax avenue, March 1 to 8, were announced yesterday.

The program is being arranged under the direction of W. D. Longyear, president; W. W. Mines, chairman of the board; Ben R. Meyer, chairman of the executive committee; Mat S. Cohen, secretary, and other officials of the Los Angeles National Horse Show Association.

"A total of $100,000 in prizes will be awarded the winners of the various classes in the three Pacific Coast shows this winter with $35,000 of the total amount at stake in the local events," said President Longyear yesterday.

"The Los Angeles equine exhibition has become more important annually during the last nine years. The facilities at the Ambassador Auditorium, where the former shows have been held, are no longer adequate to provide for the large number of entries and the seating capacity for the public.

"Our new location will give us housing facilities for 500 horses and parking space for approximately 5000 automobiles. The auditorium will have a regulation size horse show ring surrounded by 320 boxes of six and eight seats each, and 5000 balcony seats of which 2500 will be sold at 50 cents each. Because of our increased facilities we expect many new eastern exhibitors this year."

All Year Club's Campaign Found to Do Wonders

All Year Club advertising is getting excellent results throughout the United States, according to the observations recently made by George L. Browning, president of the Seaboard National Bank, while on a three-weeks' business trip to cities in the East and Middle West.

"I was particularly gratified to observe in the many contacts on my trip the remarkably effective manner in which the All Year Club's national advertising is moulding the minds of thousands of better-class families to make vacation and prolonged pleasure trips to Southern California," said Mr. Browning yesterday.

"The fact that so many of the substantial people I met were making definite plans to come here this winter or next summer caused me to realize fully what an efficient selling endeavor we have in the Southern California tourist campaign conducted by the All Yehr Club. California owes much to its tourists because their annual expenditures of millions of dollars in various commercial channels and their investments have been important factors in the development of our sound economic structure."

Maps Approved on Assessments

Assessment district maps for the following projects have been approved by Council: Improvement of Tyrone avenue between Bessemer street and Magnolia Boulevard, Glendon avenue between Wilshire Boulvard and Wellworth avenue, One Hundred and Sixty-fifth street between Orchard and Vermont avenues, and the north side of Fifth street between Grand avenue and Hope street; construction of sewers in Reeves street between Pico Boulevard and a point 500 feet south of Cashio street and in the One Hundred and Eleventh-street and Towne-avenue sewer and water-main district; opening and extending Hickory street to a width of sixty feet between One Hundred and Second and One Hundred and Third streets.

BROADWAY • HILL • AND • SEVENTH • "ONE • O'CLOCK • SATURDAYS

BULLOCK'S BASEMENT STORE

Twenty-six Shopping Days and Five "One o'Clock Saturdays" until Christmas

ANNUAL EVENT • MONDAY

Dresses

—for Formal Evening Wear—of Moire, Satin, Chiffon, Georgette, The New Silhouette, long uneven hem lines. Egg Shell, Dahlia, Violet. Coral, Rose, LeLong Blue, English Green, White and Black.

$11.75

Dresses

—for Informal Afternoon and Evening — Featuring many versions of the New Silhouette, Canton Crepe, Flat Crepe, New Prints, Georgettes, Novelty Wools—New High Shades as well as popular colors.

Dress Values Irresistible

—at least so many will find them—Personally chosen by Bullock's Basement Store's own representative who spent many days in New York selecting each individual Dress in this offering after carefully considering every detail of their make-up—

—Quality and Workmanship are of a character as unusual as the styles at $11.75. Dress values that should establish a new standard for this Annual Pre-Holiday offering and one which it may be difficult for future Annual November Events to maintain—

—There are Dresses for almost every occasion—14 to 18 and 36 to 48 sizes in styles for formal and informal afternoon and evening—sports, street, school, business or general wear—All are included in this Annual Event at $11.75, Monday. —BULLOCK'S Basement Store

Women's and Misses' New Felt Hats $2

Priced 'way low—Misses' and

Women's Flannel Skirts $3.95

—Yoke style skirts made of Flannel—some even of Botany Flannel priced for this Bullock's Basement Annual pre-Holiday offering—Monday—at $3.95 — Four-button side fastening yoke with the skirt plaited all around—the style illustrated in 24 to 32 inch waist and in brown, green, tan or navy—at $3.95.

—BULLOCK'S Basement Store

Pullover and Coat Sweaters, $1

—and they are very, very special values — Monday — plain and novelty weaves in the wanted patterns and colors—34 to 42 sizes—Monday at $1.

—BULLOCK'S Basement Store

Scarfs at 85c

—plaited—of silk and rayon—also Imported Flannel Scarfs with self fringed ends—pretty check patterns—at a much less than regular price—85c—Monday.

—BULLOCK'S Basement Store

—Bullock's Basement Store secured these Hats of outstanding quality—Soleil finished Felt in the Season's new styles—at a much less than regular price—Fifteen hundred all told in the styles illustrated and scores of others for this Annual pre-Holiday offering—Monday—at $2—

—BULLOCK'S Basement Store

Women's Glove Silk Bloomers—Imperfects—$1

—just a limited number—six hundred pairs—secured by Bullock's Basement Store to feature at just a fraction of regular—Monday—small mends or skipped stitches that in no way affect the wearing qualities of the Bloomers—Regular sizes—and practically all are pink—Monday—at $1.

—BULLOCK'S Basement Store

Women's Rayon Bloomers 50c pr.

—new, perfect garments at a much less than regular price—cut right—made right—25 to 29 sizes in pink, peach, coral or orchid at 50c—Monday.

—BULLOCK'S Basement Store

Very Special Values—Women's

Jersey Rain Coats $3.95

—Bullock's Basement Store is featuring—Raincoats of Jersey—the most popular raincoat of the season—lined with self material—or with plaid or fleeced lining—with rubber interlining—Single or double breasted styles in 14 to 44 sizes and in tan, gray, brown, oxford, green, light or dark blue and wine—Monday at $3.95.

—BULLOCK'S Basement Store

Girls' Rain Coats $1

—made of dull, glossy or novelty finished rubberized material with plain or plaid linings—4 to 14 sizes—$1.

—BULLOCK'S Basement Store

Girls' Sweaters, $1

—slipover styles of splendid quality—plain colors and novelty combinations—2 to 14 sizes at $1.

—BULLOCK'S Basement Store

Men's Shirts—Very Special Values—at $1

—Separate Collar to match—Collar Attached—and Neckband styles of splendid Shirtings in many patterns and colors—and in 14 to 17 sizes—Bullock's Basement Store [illegible] Four Thousand from a well known maker of higher priced Shirts and priced them at $1 for this Annual pre-Holiday Offering—Also—THREE THOUSAND Shirts of Imported English [illegible] plain white—collar attached and neckband styles—14 to 17 sizes—at the same special price—Monday—at $1.

—BULLOCK'S Basement Store

Men's Fancy Shorts 35c

—made of broadcloths and other fancy wash materials—30 to 40 sizes with adjustable waist bands—cut full length—Specially priced—35c or 3 for $1, Monday

—BULLOCK'S Basement Store

Men's Rayon Athletic Shirts 35c

—just six hundred of these Shirts secured by Bullock's Basement Store and they should hurry away at this low price—Flat knit Rayon Athletic Style shirts in white or colors—36 to 42 sizes—at 35c or 3 for $1, Monday

—BULLOCK'S Basement Store

Men's Fancy Ties 35c

—four-in-hand ties selected from higher [illegible] stripes and allover patterns—A very [illegible] Annual pre-Holiday Event—at 35c

—BULLOCK'S Basement Store

All the News All the T[ime]

LARGEST HOME-DELIVERED CIRCU[LATION] LARGEST ADVERTISING VOLUME

MADISON 2345
The Times Telephone Number
Connecting All Departments

Vol. XLVIII. MONDA[Y]

[R]EDS DRIVE ON CHINA

[A]ir Raid Opens Hostilities

[Sov]iet Bombers Destroy Train and Airdrome in Manchuria

[Bat]tle Rages All Day as War Begins in Earnest for Railway

[TOKIO], Nov. 18. (Monday) (AP)—[Dispatches] of the Japanese news [agency] Rengo from Harbin, Manchuria, today said that severe fighting between Russians and Chinese [in] the western part of the Province [continued] all day Sunday.

[illegible]

THE DAY'S NEWS

[illegible]